# The Los Angeles Times

"Sail on, sail on, and on and on."

In Three Parts—40 Pages
PART I—TELEGRAPH SHEET—16 PAGES

GREATER SOUTHERN CALIFORNIA

TUESDAY MORNING, AUGUST 16, 1927. C DAILY, 5 CENTS. SUNDAY, 10 CENTS.

Liberty Under Law—Equal Rights—True Industrial Freedom


## NINE PILOTS AT STARTING LINE FOR RACE TO HAWAII

### Big Falls on Sea Hop Today Noon; 'Air King' Entry Still in Doubt on Gas-Carrying Capacity

*Figures of principal contestants in the Dole race will be found on Page 9, Part I, of this edition of The Times.*

BY FLOYD J. HEALEY
"Times" Staff Correspondent

BAY FARM AIRPORT, OAKLAND, Aug. 15.—(Exclusive)—Fired with the conquering spirit of those who went before them, nine crusaders of the air stood ready tonight for the special plunge tomorrow noon into the purple wastes to the west, on the trail of gold and glory.

Nine pilots were "set" for the starting flag of the $35,000 James D. Dole air derby to Honolulu, but only eight may be allowed to start.

The "jinx," that ephemeral thing which fixes into two words, strange, daring and technical complexity deserted the camp of the Air King, the big biplane of Captain William Parkhurst and Ralph Love, Jr. Tests revealed that its tanks, as originally fitted, could not carry enough fuel to assure a non-stop cruising radius, and also the disheartening truth that its estimated cruising speed of 100 miles an hour was only eighty miles an hour under actual flight conditions.

HELD IN SUSPENSE

Hours, while other pilots and their planes are tucked away getting their needed sleep that will give them "second wind" in the inevitable drowsiness, Parkhurst and Love were the pawns of fate, not knowing if they were allowed to fly and with no chance of learning before morning. The committee will make its decision then.

Most of the flyers were fit. The few that have been bobbing up sick for a week or more, the doctors said, have crawled in and out of the mosquitos that have been lashed steeds for the nineties and the planes for a challenging row.

Each pilot has served to emphasize the fine and possibilities in the game which has grown into the interest of the world's greatest mind picture scampering over the 2,400 miles of ocean waves. Not leaving a single thing to chance, but relying on the mathematical exactness of modern progress, is the spirit of sportsmanship and not of sluggish

[illegible] AVIATION

[illegible] almost in a group, [illegible] and sky; the [illegible] all imbued with a [illegible] to "get there first." [illegible] the $25,000 in cash [illegible] go to the second one, but [illegible] "kick" the lasting [illegible], in which the heart [illegible] up, that spurs on [illegible] happiness that they [illegible] pilots [illegible] their tests and pro- [illegible] to fly, poured out their [illegible] Parkhurst and Lovell [illegible] Wyatt of the United [illegible] who is the arbitrary [illegible] tests that "must [illegible] he cannot qualify [illegible] unless it has met each [illegible] requirement of the race [illegible] One of these is that [illegible] must carry a gasoline sup- [illegible] in excess of that nec- [illegible] reach the Hawaiian chain.

[illegible] SHEET OF NEW TEST

[illegible] gasoline capacity of [illegible] is 372 gallons. Park- [illegible] the cruising speed [illegible] miles an hour. At that [illegible] experts computed the [illegible] over the 2400 statute [illegible] Wheeler Field, Oahu, with [illegible] margin of safety. [illegible], however, the army

[illegible] on Page 3, Column 3)

### Here's Line-up for Take-off on Ocean Hop

BAY FARM AIRPORT (Oakland) Aug. 15. (Exclusive)—Here are the sky derby entrants in the order they are scheduled to start at noon tomorrow:

(1.) Oklahoma. Pilot, Bennet H. Griffin, Oklahoma City, Okla. Navigator, Albert Henley, Bartlesville, Okla.

(2.) El Encanto. Pilot, Lieut. Norman A. Goddard, San Diego. Navigator, Lieut. K. C. Hawkins, San Diego.

(3.) Pabco Pacific Flyer. Pilot, Maj. Livingston G. Irving, Berkeley. Navigator, none.

(4.) Golden Eagle. Pilot, John W. (Jack) Frost, Los Angeles. Navigator, Gordon Scott, Santa Monica.

(5.) Miss Doran. Pilot, John (Augie) Pedlar, Flint, Mich. Navigator, Lieut. Vilas R. Knope, San Diego. Passenger, Miss Mildred Doran, Caro, Mich.

(6.) Air King. Pilot, Charles William Parkhurst, Lomax, Ill. Navigator, Ralph C. Lowes, Jr., Peoria, Ill.

(7.) Aloha. Pilot, Martin (Marty) Jensen, Honolulu. Navigator, Paul Schleuter, San Francisco.

(8.) Woolaroc. Pilot, Arthur C. Goebel, Los Angeles. Navigator, Lieut. William V. Davis, Jr., Atlanta, Ga.

(9.) Dallas Spirit. Pilot, Capt. William P. Erwin, Dallas, Tex. Navigator, Alvin H. Eichwaldt, Hayward.

## Betrothal Ring Not Maid's Own

NEW YORK, Aug. 15. (Exclusive)—A woman has no claim on the engagement ring given her by her fiance unless she intends to marry him, Magistrate Goodman ruled today in dismissing a summons obtained by a young woman charging her swain with the larceny of the ring he had given her.

The complainant, Mollie Levy, had obtained the summons against Morris Bocalo of Brooklyn on Friday. Last February, she said, Bocalo accompanied her to a jeweler's to purchase a guard for the engagement ring he had given her. When she took the ring off her finger in the store, she said, Bocalo seized it, ran out and disappeared.

YUMA MAN DROWNED

WRAY (Colo.) Aug. 15. (AP)—Walter Hoch, 26 years of age, of Yuma, Ariz., was drowned near here yesterday, when a boat in which he was riding with six other persons upset. His body is being held here pending the arrival of his parents from Yuma.

## GERMANS TO TRY AGAIN

### Undaunted Over Rebuff by Fog

*Pilots of Bremen Praised for Prudence in Turning Back to Dessau*

*Europa Has Inglorious Trip; Courtney Expected to Take Off Today*

DESSAU (Germany) Aug. 15. (AP)—Beaten, but still grimly determined to conquer the Atlantic, the four sturdy German airmen who hopped off from Dessau late yesterday afternoon in an attempt to achieve first honors for a westward air passage, tonight were back at their starting point after defying storm and lightning in a heroic effort to reach their goal.

The pilots, Herman Koehl and Friedrich Loose, after a nerve-wrecking, twenty-two-hour battle with storm and fog which carried them beyond the west coast of Ireland, dropped in on Dessau in their monoplane Bremen almost unobserved at a time when hope still was high that they were speeding across the Atlantic to the American coast.

At almost the same hour their flying comrades, Cornelius Edzard and Johann Risticz of the monoplane Europa, which only recently shattered the endurance flight record, arrived at Dessau from Bremen where they had been forced to land late last night after a losing fight of almost five hours with North Sea storms and fogs.

The Bremen landed at Dessau at 4:20 o'clock this afternoon (German time) the descent being made successfully and without damage to the plane despite her heavy load of gasoline, and the plane was returned to the Junkers airdrome intact. Her sister plane, the Europa, which was forced to land at Bremen, however, was not so fortunate in her descent last night, the undercarriage and propeller being damaged when the tail of the machine went into a ditch.

The Europa today was being dismantled at the Bremen airdrome, experts expressing the opinion it will take several weeks before it can be put in condition.

It was a strange mingling of satisfaction and disappointment that permeated the scene at Dessau, which less than twenty-four hours before had been animated by the flutter of thousands of handkerchiefs as spectators waved farewell to the aspirants for trans-Atlantic flight honors.

SPORT OF ELEMENTS

"It was a stormy, fog-ridden night," Koehl told a correspondent for the Associated Press. "The winds just about toyed with us, lifting our plane, then pushing it down until at times we barely skirted the treetops. Twice the Bremen got out of control, although the motor functioned perfectly. Because of the divergence of our route and the fact that our battle with the winds forced us to use up our fuel at an excessive rate, we resolved to return after having negotiated the west coast of Ireland. We headed south by southeasterly, skirting London, crossing the channel from Dover to Calais and then proceeded by way of Antwerp and Wesel to Dessau."

Koehl said he and his companion, Loose, avoided big cities on their return flight, a policy which accounted for the complete lack of news concerning the Bremen's whereabouts from the time she was sighted over Ireland this morning. Even Prof. Junkers did not suspect their return and was speechless with astonishment when told that the Bremen had just rolled in "softly" on the landing field and was intact. He warmly embraced both airmen and congratulated them on their prudent handling of their plane and their determination not to risk continuing in the face of untoward meteorological conditions in the North Atlantic.

MELANCHOLY REUNION

Edzard and Risticz, who arrived at the Dessau Aidrome from Bremen at almost the same hour as their colleagues, joined in an all-round melancholy laugh provoked by the odd reunion. All four flyers proceeded immediately to swap experiences of Sunday night, meanwhile giving expression to grim determination to conquer the Atlantic by the air route.

It was almost 6 o'clock tonight, or more than an hour after the return of the Bremen, that Berlin learned of the Bremen's return to Dessau unscathed, as the afternoon newspapers had her flying westward beyond Ireland. A report which reached Berlin from Pulham, Eng., to the effect that

(Continued on Page 3, Column 5)

## From One Who Knows His Floods!

## PHYSICIAN DIES SAVING LOCAL GIRL

### Bay City Man Loses Life in Monterey Surf When Caught by Undertow

MONTEREY, Aug. 15. (AP)—Dr. Albert Butterfield, 25 years of age, a residential physician at the San Francisco General Hospital, was drowned at Moss Beach near here yesterday. Dr. Butterfield, a graduate of Stanford University medical school with the class of 1927, lost his life as he was helping a young woman companion to shore after she had become exhausted in a struggle with undertow.

With Miss Dorcas Worsley of Los Angeles, Miss Eunice Erickson of Pasadena, and Joe Smith of Selma, Dr. Butterfield was bathing in the surf contrary to regulations at the place, where the undertow is regarded as dangerous at all times, when all four found themselves rapidly getting beyond their depth. Smith succeeded in bringing Miss Erickson to shore, while Dr. Butterfield was assisting Miss Worsley. The latter finally gained a footing on the sand and struggled ashore, but Dr. Butterfield disappeared.

The body was recovered. Dr. Butterfield was the son of Mr. and Mrs. W. P. Butterfield, of Chino, Cal., and had just received his license to practice medicine.

## WINDSTORM IN FLORIDA KILLS ONE

### Carabelle, Fishing Town, Reports Severe Damage; Several Injured

TALLAHASSEE (Fla.) Aug. 15. (AP) A negro was killed and several persons injured when wind of cyclonic proportions struck Carabelle, on the gulf, late today, according to advices received here tonight.

Meager reports received by the local offices of the Western Union Telegraph Company and the Seaboard Airline Railway were that the winds demolished a brick building in the center of the town and that several other buildings were blown down. Communication with Carabelle was broken at about 3 o'clock.

Carabelle, a fishing town of some 1500 persons, is located in Franklin county, Northwest Florida, near the mouth of New River.

## Coolidge May Go to Yellowstone

RAPID CITY (S. D.) Aug. 15. (AP) Although official confirmation is lacking, it is understood that President Coolidge has decided to make a four to six-day trip through Yellowstone National Park next week.

A group of railroad officials has been in Rapid City with an itinerary which calls for the entrance of the President into the park at Gardiner, Wyo. The trip was said to have been scheduled to start from the Black Hills next Sunday.

## Home of Sacco Juror Bombed

EAST MILTON (Mass.) Aug. 16. (AP) A report that the home of E. F. M. McCarthy, a juror in the Sacco-Vanzetti case, had been destroyed by an explosion reached the police early this morning. His wife and child were said to have been trapped in the ruins.

## Propeller Kills Woman Aviator

YOUNGSTOWN (O.) Aug. 15. (AP)—Gladys Roy, 25 years of age, attractive aviatrix, who had planned a New York-to-Rome airplane flight as a climax to years of stunt flying, died in a hospital here tonight from injuries received when she was struck by the whirling propeller of her plane, which she unthinkingly walked into at Watson Field here late today.

Rushed to a hospital after the accident, surgeons there reported her skull was torn away by the spinning blade.

Miss Roy arrived in Youngstown today on a business trip. Her home was in Minneapolis.

Miss Roy, well known in aviation circles since 1920, was being groomed for a New York-to-Rome flight. Her co-pilot in the flight was to have been Lieut. Delmar Snyder.

She was the holder of several parachute record jumps from airplanes.

## Derelict Hulk of Submarine Hints Tragedy

SAN FRANCISCO, Aug. 15. (AP)—Official confirmation of a mysterious sea tragedy was received here today when the United States hydrographic office was notified from Washington, D. C., that a derelict submarine is floating in the Pacific, and was about 1320 miles west northwest of Honolulu on the 13th inst.

The submarine was first reported April 10 by the steamer Elkridge, about 840 miles northwest of Honolulu. The master described the vessel as about 170 feet long, and said no marks of identification were visible.

Naval officials here say no American submarine is missing. One theory was that it was a Japanese diver which had been wrecked and is drifting in the ocean currents. Romanticists have suggested that the hulk may be the remnant of a German submarine sunk during the war.

## Spokane Race Prize Boosted

SPOKANE, Aug. 15. (AP)—Prizes of $15,000 for a nonstop airplane race from New York to Spokane in September, open to machines of all types, were announced here today by the National Air Derby Association of this city.

The prizes, to be divided between the first and second entrants to arrive, with $10,000 for first and $5000 for second, are in addition to $48,250 in prizes offered by the association for winners in the national air derbies from New York and San Francisco to Spokane, and the national air races here.

The nonstop race is to be held the week of September 19, during which the derbies and the air races are to be contested.

## WICHITA TO LAUNCH NEW AIR SERVICE

### Two Lines for Passengers and Express to and from Los Angeles Scheduled

WICHITA (Kan.) Aug. 15. (AP)—Inauguration of passenger and express service on two new air lines linking Wichita with Los Angeles within the next two months by the Travel Air Service Corporation was announced here today by J. F. Byrnes of New York, promoter.

The new lines will provide the last connecting link of an air-passenger service between the Pacific Coast and the East through Wichita. Plans for the new lines, according to Byrnes's announcement, call for establishment of one line to Tulsa, with the second from Oklahoma City to Los Angeles, via Amarillo and Albuquerque. Regular passenger service now is furnished from Dallas to Chicago and New York by the National Air Transport. Oklahoma City will be the connecting point with the proposed new line west to the Pacific Coast.

Byrnes said a traveler would be able to leave Los Angeles in the morning, arrive in Chicago the same night and in New York the next day.

Passengers will be charged a 15-cent-a-mile fare. Twice daily service between Wichita and Amarillo is planned. No announcement is made of the schedule for the western line.

Directors of the new corporation, organized in Delaware with $250,000 capital, are: Gabriel Rohmer, president, New York; C. B. Watrous, Milwaukee; J. E. Purcell, Kansas City; Raymond Neudcker, Washington, D. C.; J. P. Byrnes, New York, and Walter Beech of Wichita.

## Navy's Oldest ex-Officer Dies

HOOD RIVER (Or.) Aug. 15. (AP)—Charles Alexander Schetky, oldest retired officer of the United States Navy, and one of the oldest members of the Masonic Lodge in the United States, who celebrated his 100th birthday anniversary last March 22, died this afternoon.

## Wife Sues Son of Richardson

OAKLAND, Aug. 15. (AP)—Asserting that her husband's violent temper made life unbearable with him, a divorce suit was filed in Alameda county Superior Court today by Mrs. Helena Richardson against Paul W. Richardson, son of ex-Gov. Richardson.

She complained he had struck her, kicked her, torn her clothes and broken the furniture.

## E. H. GARY TO REST BESIDE HIS PARENTS IN ILLINOIS

### Body of Steel Executive Will be Taken to Chicago Tomorrow; Wall Street Mourns

NEW YORK, Aug. 15. (AP)—Elbert H. Gary, chairman of the board of directors of the United States Steel Corporation and as such the virtual head of the American steel industry and a figure of the greatest importance in the American economic world, died at his Fifth-avenue home at 3:40 o'clock this morning. He was approaching his eighty-first birthday.

He had been in ill health for six weeks, but the seriousness of his condition had reached the public's ears only in vague rumors and so his death caught the country by surprise.

Yet the stock market, of which United States Steel is one of the most influential leaders and has been for many years, reacted to the news only slightly.

The announcement of his death was not made public until a few minutes before 11 o'clock.

It was believed in Wall street that the intention had been to withhold news of Gary's death until after close of the stock market lest there should be a break in prices.

The market had opened with Steel at 131½. Somehow the word had circulated through the street that Mr. Gary had died during the night. There was no confirmation. The price of Steel edged downward 1 3-8 points. Then this brief announcement was made by the Steel Corporation:

"Elbert H. Gary died at 3:40 a.m. from chronic myocarditis."

(Chronic myocarditis is an inflammation of the muscular part of the wall of the heart.)

The market slumped briefly, but Steel, long a leader on the board, soon rose slightly above its opening price.

At the last quarterly meeting of the Steel Corporation directorate, July 25, last, Mr. Gary was absent. It was announced then that he had suffered "a slight attack of nervous indigestion."

LITTLE INFORMATION

At the Gary home today little information was gleaned by reporters. A reporter for the Associated Press was told by servants there that they had been instructed not to say anything but that "it happened about 4 o'clock." Then at length the brief announcement of death was made by F. A. Site, Mr. Gary's secretary.

Mrs. Gary, dressed in a white linen suit, her face shadowed by a large black hat, left the house before noon today with several other persons. They returned an hour later and soon afterward a beautiful bunch of lavender and white orchids, with a trailing spray of smilax, was placed on the front door.

Over the door, worked in the iron grillwork, is a figure of a peacock. An old caretaker, who had been at the house many years, shook his head as he regarded it.

"One of the workmen who put it up," he recalled, "said it would mean death to the masters of the house, and first Mr. Willard Straight, who built the house, died here two days after Armistice Day and now Mr. Gary dies two weeks after coming to the house."

FUNERAL PLANS

The residence at Fifth avenue and Ninety-fourth street was once the Willard D. Straight mansion. The Gary home had been farther south on Fifth avenue and now is in the course of demolition.

The only other announcement from the Gary home during the day was that concerning funeral plans. Mr. Gary's body will be taken to Chicago Wednesday and on Thursday will lie in the Gary Memorial Church at Wheaton, Ill., where Mr. Gary spent many years before coming to New York.

When Mr. Gary died two doctors and a nurse who have been on constant attendance were with him. Mrs. Gary, who has been the only person other than attendants who had been permitted to visit him since the relapse, was not in the room at the time.

BODY WILL LIE IN CHURCH AT WHEATON

CHICAGO, Aug. 15. (AP)—In the Methodist Episcopal Church at Wheaton, Ill., near the farm where he was born, Elbert H. Gary will lie before

(Continued on Page 2, Column 8)

(Continued on Page 2, Column 7)

## DU PONT MAY RULE STEEL

### Record in Motors Proves Genius

*Three Others on Directorate Also Thought Candidates for Gary's Seat*

*Definite Appointment Will Probably Await Return of Morgan from Abroad*

NEW YORK, Aug. 15. (Exclusive)—Pierre Samuel Du Pont, chairman of E. I. Du Pont de Nemours & Co. of Delaware, as well as chairman of the General Motors Company, is expected to succeed the late Judge Gary as chairman of the board of the United States Steel Corporation.

Aside from the large holdings of United States Steel by the Du Pont interests, his success in General Motors policies and interchange of business between these three great corporations—Du Pont, General Motors and United States Steel—he is regarded as the logical successor to Chairman Gary to carry out his policies and to make an even stronger alliance of the three corporations.

Pierre Samuel Du Pont was born in Wilmington, Del., January 15, 1870, and after preparatory schools graduated from Massachusetts Institute of Technology in the class of 1890. In 1915 he married Alice Belin of Scranton, Pa. With his family he makes his home in Wilmington.

In addition to his domination of General Motors and Du Pont affairs he has been responsible for the large purchase of steel stock by himself and associates. He is a director of many other financial companies in the East and also is a member of the Metropolitan Club of New York.

WALL STREET UNAFFECTED; GARY'S SUCCESSOR DISCUSSED

NEW YORK, Aug. 15. (AP)—Wall street's interest in the death of Elbert H. Gary was divided between the universal expression of regret at his passing with their testimonials to his character and ability, and speculation as to the choice of his successor. In the stock market, the news caused only a ripple of excitement, confirming the growing belief the market is too large to be affected, more than momentarily, by the destiny of any one man.

Names of several men have been brought forward as possible successors to Mr. Gary as chairman of the United States Steel Corporation since the rumors of his retirement first gained extensive circulation two years ago, but the choice is believed to lie among four men—James A. Farrell, president of the Steel Corporation; Myron C. Taylor and former New York Governor Nathan L. Miller, directors of the board of directors of the finance committee, and Pierre S. Du Pont, chairman of the board of directors of the E. I. Du Pont de

## GARY FORTUNE ESTIMATED

### Wall Street Guesses $45,000,000, But Says Wealth May be Double That or Much Less

NEW YORK, Aug. 15. (Exclusive)—Wall street authorities could give only an uncertain estimate today of the fortune of Elbert H. Gary. From such information as was available one authority estimated his fortune at about $45,000,000. It may be twice or three times that much and may be much smaller.

Fifteen years ago it was reported that Judge Gary had signed a contract to receive $1,000,000 a year. A newspaper reporter asked John D. Rockefeller what he thought of the salary attributed to Mr. Gary. Mr. Rockefeller replied:

"I don't know just what Judge Gary is getting, but you tell him to come around to the Standard Oil offices tomorrow and I'll pay him twice as much."

Mr. Gary paid an income tax of $473,364.20 in 1924 and a tax of $322,680 in 1925. His salary was often put at $100,000 a year, but it was said that he had a commission on earnings which brought his annual income from the Steel Corporation to $500,000.

The books of the Steel Corporation show that he held in his own name 1267 shares of common and 1895 shares of preferred stock. The present market value of the total of common and preferred is $422,810.50.

### Will Rogers Remarks:

BEVERLY HILLS, Aug. 15.—[To the Editor of The Times:] Doug Fairbanks stated yesterday in an interview that there are more brains on the stage than on the screen. After viewing some of the productions put on lately by both screen and stage, I think most people will agree that in the matter of brains displayed it's an absolute tie between the two.

Yours, a disciple of both,

WILL.

## ONE DAY'S NEWS SUMMED UP

[illegible] Clear. Wind at 5 p.m., [illegible] velocity, 11 miles. Ther- [illegible] highest 79 deg.; lowest, 58 [illegible]. For Los Angeles and [illegible]. For complete weather [illegible] see page of this section.

[illegible], Radio, Page 5, Part II; [illegible] Pages, Clubs and Society, [illegible], Part II; Markets and [illegible], Page 15, 11, 12, 13, 14, 15, [illegible] Part II; Oil News, Page 15, [illegible], Page 9, Part I; Comics, [illegible], Part III.

[illegible] DAILY SHORT STORY, [illegible] Part I.

[illegible] SPANISH, Page 4, Part I.

[illegible] NEWS, Page 7, Part I.

[illegible] CITY. Huge compressor in [illegible] company plant at Signal Hill [illegible] explosion injuring three [illegible] Page 1, Part II.

[illegible] Hoover is sent to Municipal [illegible] Page 1, Part II.

[illegible] Hoover, indicted by grand jury for [illegible] Part II.

[illegible] refused to answer bail fixing. [illegible] Part II.

[illegible] running to Los Angeles by [illegible] to aid personality in plans for [illegible] Page 1, Part II.

[illegible] Hollywood citizens to be pre- [illegible] to city with bills for burning [illegible] Page 10, Part II.

[illegible] gathering helps Pasadena's [illegible] Tournament of Roses [illegible] celebrate his 101st birth [illegible]. Page 1, Part II.

[illegible] movement turned for northern [illegible]

sheriff charged with kidnaping Los Angeles attorney. Page 2, Part II.

New Jersey Representative here declares Pacific is key to world trade mastery. Page 1, Part II.

Santa Ana Register purchased by ex-State Senator from Ohio at reported $750,000 consideration. Page 19, Part II.

Counsel for Mrs. Grimes denies she has run away from testifying for Jacobson. Page 1, Part II.

Daylight round-trip air-mail line for Coast foreseen. Page 2, Part II.

Heeding water-supply warning Council rebuffs Hawthorne annexation plea. Page 3, Part II.

Deputy Corporation Commissioner seizes books of Inyo bankers' holding concern. Page 3, Part II.

Council repeals ordinance attacked by referendum against power grab. Page 1, Part II.

PACIFIC SLOPE. Nine pilots set for Hawaii hop; one flyer must enlarge plane's gas capacity. Page 1, Part I.

Washington Congressman says Hoover's nomination "inevitable." Page 5, Part I.

GENERAL EASTERN. Elbert H. Gary will be buried beside parents in Illinois. Page 1, Part I.

Du Pont named as most likely successor to Judge Gary in Steel post. Page 1, Part I.

President Coolidge heads list of nation's leaders in tribute to E. H. Gary. Page 2, Part I.

Sacco, Massachusetts Red, weakens at sight of feeding implements and breaks thirty-day fast. Page 5, Part I.

Flood danger grows in Kansas. Page 8, Part I.

FOREIGN. German flyers, undaunted by defeat in fog, will try Atlantic flight again. Page 1, Part I.

World league of church urged at international church gathering. Page 5, Part I.

Dream of Inca empire fades as Bolivian troops awe Indians. Page 8, Part I.


REMEMBER THIS

[illegible] sometimes [illegible] to stumble over a [illegible] before it can wake [illegible] up.



*He thought "nice girls" were creatures remote and unapproachable by a being as unworthy and imperfect as himself.*

*One afternoon he pulled off a spectacular rescue of Amy.*

HOW HE RESCUED HIMSELF IS TOLD IN

"John Henry's Inferiority Complex"

*By Elizabeth Jordan*

*IN THE NEXT*

Sunday Times Magazine

### Treasure Hunting in Business

Those who follow the "Business Opportunities" in Times Want Ads may find "treasure" where least expected. A store needing only the guidance of a capable hand—a factory awaiting expansion—a partnership to prove that two heads are better than one—such are the "discoveries" being made every day. No matter how much or how little your capital—"Business Opportunities" in Times Want Ads are worth exploring.

# Rise of Steel Chieftain from Country Lawyer to High Position Forms Amazing St

## ALL SPHERES OF INDUSTRY UNITE IN LAUDING GARY

### *Many Reforms to Aid Workers of Nation Credited to Him as Well as Charity Works*

NEW YORK, Aug. 15. (AP)—As head of the great United States Steel Corporation Elbert H. Gary, who died early today, constantly was confronted with two problems of the most vital importance to the two directly opposite groups of persons concerned in them. One was the successful direction of the huge business organization with assets of nearly $2,000,000,000 and involving the investments of thousands of persons; the other, the human consideration of the more than 300,000 employees of the corporation and its subsidiary companies. That he was eminently successful in dealing with both problems from the standpoint of employer and employee was proved by the tributes that were paid to him by the leading men of the industrial world who made up the steel corporation and those who worked in the ranks of its various companies.

One of the most pleasing tributes ever paid to Mr. Gary was at the annual meeting of the American Iron and Steel Institute at New York in October, 1919. The steel strike had been in progress several weeks and the steel men, nearly 1600 of them, had gathered to hear what Mr. Gary had to say. His entrance into the gathering was the signal for a remarkable demonstration. These staid, solid business men, catching sight of the leader of their industry, broke into a spontaneous salvo of cheers, which was continued several minutes.

On the other hand many stories could be related to illustrate the feeling between the head of the Steel Corporation and its employees. A characteristic one involves the strike of elevator operators in office buildings in New York several years ago. During the strike every man was at his post in the Empire Building, which had been purchased by the United States Steel Corporation shortly before the strike.

**WAGES RAISED**

Asked the reason for the men being at their posts one of the operators replied:

"As soon as the corporation bought this building our wages were raised. We are getting as much or more than the unions are demanding. Judge Gary has treated us 'white' and you can just bet your life we are going to stick by him, strike or no strike."

During the years he was head of the Steel Corporation Mr. Gary negotiated and consummated many important matters, but perhaps the one that gave the greatest measure of satisfaction to the country generally was the elimination of the twelve-hour day in the steel industry. Mr. Gary had been in favor of this move a long time and it was before the board of directors many times. Finally, in the early part of 1923, a committee of the Iron and Steel Institute made a survey of the whole question. Its report was to the effect that it was impossible to abolish the twelve-hour day because the change would require too many additional men (Mr. Gary estimated the number at 60,000;) that there was a shortage of labor at the time and that to make the change abruptly would cripple the entire prosperity of the country.

When the report was made public the late President Harding manifested his great interest in the subject and his keen disappointment in the failure of the committee to recommend the change.

President Harding's appeal was sufficient to prompt Mr. Gary to call a meeting of the board of directors of the Iron and Steel Institute with the result that he wrote to President Harding:

"Undoubtedly there is strong sentiment throughout the country in favor of eliminating the twelve-hour day, and this we do not underestimate. On account of this sentiment, and especially because it is in accordance with your own expressed views, we are determined to exert every effort at our command to secure in the iron and steel industry of this country a total abolition of the twelve-hour day at the earliest time practicable."

That time came within a few months and the twelve-hour day, long a mooted question in the steel industry, was abolished.

**LAWYER AT FIRST**

The rise of Mr. Gary to be the chief executive officer of the United States Steel Corporation—he was chairman of the executive committee and later of the board of directors and of the finance committee—may be said to have been due to an incident in the practice of law, for which he was educated. In 1898 as general counsel for and a director of the Illinois Steel Company, he was called on to take charge of the organization of the Federal Steel Company, a merger of the Illinois and other companies. It was he who first suggested the amalgamation and it was here for the first time he was brought in touch with the late J. Pierpont Morgan, whose financial assistance was being sought in the formation of the new company. Gary's business ability so impressed Mr. Morgan and his associates that they insisted on Mr. Gary being made president of the Federal Steel Company.

As directing head of the Federal Steel Company, Mr. Gary saw the larger possibilities of the industry and often expressed his views to Mr. Morgan. The latter at first did not take to the idea advanced by Mr. Gary for a great steel corporation. However, there came a time when it became known that Andrew Carnegie, then the foremost man in the steel industry, was desirous of retiring so that he could devote the rest of his life to philanthrophy, education and world peace.

**MERGER WANTED**

Gary wanted to have a steel company that could compete with Germany and Great Britain, which were dominating the international market. Mr. Morgan finally decided to give his backing to the formation of a giant steel merger along the lines Gary had proposed. With the organization of the United States Steel Corporation the business created by Mr. Carnegie was purchased in 1901 for $492,005,160, and in all ten large companies were taken into the merger with a combined capital of $867,350,394. It was the largest undertaking in the industrial world and the financial world gasped when the corporation announced its plans for an authorized capital of $1,100,000,000 in stock and $304,000,000 in bonds. Charles M. Schwab became president and Mr. Gary chairman of the executive committee.

The great corporation under Mr. Gary's direction grew apace until it became a dominant factor in the steel trade of the world with thirty-six foreign offices and 136 distributors in forty-four foreign countries. Its ships sailed the seven seas. Everything about the corporation—property holdings, output, money invested, dividends—grew to such an extent that the United States Steel Corporation came to be regarded as greater than anything that had even been imagined in the industrial world. At a hearing before a Congressional committee in Washington Mr. Gary was quoted as saying that the assets of the corporation could not be duplicated for $2,200,000,000.

**FAILS TO SURPRISE**

Perhaps the one man to whom the growth of the corporation was no surprise was Gary. It was such a great concern at its organization that he foresaw that it would be subject to attack. It was this foresight that impelled him to insist on the policy that the corporation at all times conduct itself in all dealings with competitors and with the public in such a manner that it could at any time show clean hands.

This policy in later years enabled the corporation to emerge triumphant in two events—the government's suit for dissolution and the steel strike—defeat in either of which, the former at least, would have blasted the foundation on which the corporation was built and grew.

The government's suit, instituted in 1912, resulted from a series of Congressional investigations that began two or three years before. It charged the corporation with being a combination in restraint of trade and asked for its dissolution. The litigation continued through nine years and threw a threatening shadow over the steel industry in America as well as American business generally. The government's petition was denied by the United States District Court in 1915, and an appeal was taken to the Supreme Court of the United States the same year. It was not until March 1, 1920, that the court of last resort finally acquitted the corporation of the government's charge.

**VAIN ATTEMPTS**

The steel strike had its inception in a resolution introduced by William Z. Foster at the annual convention of the American Federation of Labor at St. Paul in 1918, providing for the organization of the steel industry. After that convention Samuel Gompers sent a letter to Mr. Gary asking him to meet a committee to discuss questions affecting the welfare of the workers of the United States Steel Corporation. Mr. Gary did not answer the letter and subsequent attempts to have him meet committees were in vain. Threats of strike continued until the 1919 convention of the American Federation of Labor, when September 22 of that year was fixed as the date for the walkout. The strike order went into effect and, while the industry was hampered, it was not entirely crippled. The strike was officially called off in January, 1920, without one of the demands having been complied with.

Mr. Gary was known as a harmonizer in the steel industry. When he became a leading figure in the work there was bitter warfare among competitors and between employers and employees, but he worked constantly to bring them closer together. In all his efforts, no matter how great the task, he was buided by a framed motto that hung in his office: "It can be done."

**EMPLOYEES AIDED**

One of his suggestions that met with bitter opposition from some of the directors in the early days of the corporation was for complete publicity concerning the affairs of the corporation—including how its money was spent, the amount of materials manufactured and the number of employees. Although the late George W. Perkins generally was given credit for perfecting the system of employees' benefits and pensions and enabling them to share in the profits through stock subscriptions, Mr. Perkins declared that the credit for this actually belonged to Mr. Gary. Approximately one-third of the 160,000 stockholders in the corporation are employees.

Mr. Gary was known as the father of the industrial safety movement and the steel corporation was one of the first large industrial companies to inaugurate "safety first" campaigns among its employees. The corporation has spent millions of dollars in accident prevention measures. Mr. Gary served as chairman of the committee of Safety Institute of America which inaugurated public safety campaigns. In recognition of this work he was awarded the Louis Livingston Seaman medal.

Mr. Gary was born on his father's farm near Wheaton, Ill., and was descended from old New England stock on one side, his father, Erastus Gary, having sprung from the hardy Puritans who settled Massachusetts. His mother, Abiah Vallette Gary, was a descendant of one of the officers in the army of LaFayette who fought with him for the freedom of the American Colonies. He was educated in the public schools, Wheaton College and the University of Chicago.

**ADMITTED TO BAR**

He was admitted to the bar of Illinois in 1867 and to the bar of the United States Supreme Court in 1882. His home town early recognized his ability as a leader and for three terms its citizens elected him president of the town of Wheaton. Then when the place became a city he was chosen as its first Mayor and re-elected for a second term. Mr. Gary also served two terms as county judge of Dupage county, Illinois. It was from this office that he derived the title of Judge and was familiarly called Judge Gary ever after.

After his removal to Chicago, Mr. Gary engaged in the general practice of law for twenty-five years until he was drafted from the ranks of that profession to eventually become the outstanding figure in the great steel industry. He served as president of the Chicago Bar Association in 1893-4, and for a time was a member of the United States section of the International High Commission named to assist the Allies during the war. He was responsible for the Steel Corporation's attitude in helping to meet the needs of the Allies in the emergency created by the war and was the recipient of honors from the American, French, Belgian and Italian governments. He also received honorary degrees from several colleges and universities. A gold medal with the profile of Pope Pius X was presented to Mr. Gary by the late Pontiff in recognition of his efforts to improve working conditions.

**PUBLIC BENEFACTIONS**

Mr. Gary's public benefactions aggregated hundreds of thousands of dollars. He had given unostentatiously and little was known of them because he was averse to that sort of publicity. When a young man he attended the Methodist Church at Wheaton, Ill., and in later years he presented the congregation with a handsome stone church, fully furnished, and provided an endowment fund for its maintenance as a memorial to his father and mother. He also was a large contributor to Northwestern University, which absorbed the Union Law School, which he attended as a young man. One of his gifts to the university was his commercial law library, regarded as one of the most complete law reference libraries in existence. He gave freely to war charities and to a number of educational institutions and invariably insisted that no publicity be given to his gifts.

While Mr. Gary belonged to more than two-score clubs and organizations, he was not a so-called club man. He took a great personal interest in the American Iron and Steel Institute, comprised of more than 90 per cent of the steel and iron manufacturers, and was its president throughout his life.

**TRAVELED MUCH**

One of his chief forms of relaxation was traveling. He made frequent trips to Europe and also had visited the Far East, Alaska, Panama and Mexico. In all his travels he met the leading statesmen and business men of the various countries and derived much pleasure in discussing with them world political and economic problems. He never took an active interest in sports, and was one of the few great captains of industry and finance not interested in golf. He owned a farm of 110 acres on Long Island, on which is a handsome residence. He spent his week-ends there throughout the year. He took pride in a fine herd of Guernsey cattle and a flock of several thousand chickens.

Mr. Gary was a lover of music and invariably was among the first-nighters annually at the Metropolitan Operahouse. He also was interested in art and gathered a fine collection of pictures, statuary and antique furniture.

In 1869 Mr. Gary married Miss Julia E. Graves of Aurora, Ill. Of this union two daughters were born. Mrs. Gary died in 1902 and three years later Mr. Gary married Miss Emma Townsend.

Mrs. August Klatt of North Prairie, Wis., has been in the painting and paperhanging business for twenty years and does all her own work.

### *Friends Sorrow for Financier*

[P. & A. photo]

Elbert H. Gary

## NATION'S CHIEF VOICES SORROW

### *President Coolidge First in Tribute to Gary*

### *"Business Statesman," Says Dawes of Steel Man*

### *Associates and Rivals Join in Meed of Praise*

RAPID CITY (S. D.) Aug. 15. (AP)—By upholding the best ideals of commerce and industry, E. H. Gary demonstrated that "success is attained in largest measure through adherence to the highest standards of American business," President Coolidge declared today in a telegram of sympathy to Mrs. Gary.

"I want to express to you," it read, "the sympathy and the sense of personal regret which I feel in the death of Judge Gary. He stood foremost among those who find in the great private enterprises of our country an opportunity for public service as well as a medium for financial profit. He upheld the best ideals of commerce and industry and proved that success is attained in largest measure through adherence to the highest standards of American business. His going is a great loss to the nation."

**"BUSINESS STATESMAN," VICE-PRESIDENT'S TRIBUTE**

CHICAGO, Aug. 15. (AP)—Vice-President Dawes today in a statement referred to Elbert H. Gary as a "business statesman," in whose death the country suffers loss. He said:

"The country suffers a great loss in the death of Judge Gary. He was a natural leader who recognized at all times the obligation of his corporation to the public and to its employees. He might be properly designated as a business statesman. His example has always been powerful for better business methods."

**ASSOCIATES VIE IN PRAISE FOR LEADER**

NEW YORK, Aug. 15. (AP)—Leading business men in the Wall-street district, saddened by news of the death of Elbert H. Gary, chairman of the board of the United States Steel Corporation, generally expressed their respect for him as a great industrial leader.

Said Alfred P. Sloan, president of General Motors Corporation: "Judge Gary's contribution to American business constitutes one of the most important pages in our industrial history."

Walter E. Frew, president of Corn Exchange Bank: "He was the 'grand old man' of American industry and this country owes a great deal to his leadership."

Jackson E. Reynolds, president of First National Bank of New York: "Judge Gary possessed to an unusual degree the rare quality of understanding the point of view of those in opposition to his own convictions."

**THIRTY YEARS' SERVICE**

Charles E. Mitchell, president of National City Bank: "He was a great organizer, and his work in stabilization of the steel industry both within and without his own corporation, has been one of the outstanding records of the past three decades."

Louis E. Pierson, chairman of American Exchange Irving Trust: "Judge Gary will go down in history as the outstanding example of limitless opportunities for individual advancement to highest positions of honor and responsibility provided under the American form of government."

Charles M. Schwab, chairman of the board of Bethlehem Steel Corporation, and first president of the United States Steel Corporation when Gary was chairman of the executive committee, said:

"Judge Gary will go down in industrial history as one of the greatest figures in America. His management of the Steel Corporation was unparalleled. His work and devotion to the Iron and Steel Institute, which he originated, were of incalculable benefit to the industry in promoting better feeling. He was a great man and his many friends and associates will miss his advice and counsel."

**DEATH UNEXPECTED**

J. A. Farrell, president of United States Steel Corporation, in a statement this afternoon said:

"We were greatly shocked at the sudden demise early this morning of our beloved chairman, Elbert H. Gary. While he had been ill for some weeks, we were all hopeful of his early restoration to his former good health, especially as he had latterly shown improvement.

"Judge Gary will be greatly missed in our organization and in the steel industry, and among his business associates and friends, but he has builded well; his constructive ideas of principles of business conduct will maintain his great credit and honor. He has left behind him a most efficient organization, thoroughly capable of carrying on the affairs of the Steel Corporation, which he so long directed."

**MORGAN CABLES TRIBUTE**

J. P. Morgan cabled from Scotland a message of sympathy to Mrs. Gary, and added: "Judge Gary has done a wonderful work in the steel company which will never be forgotten."

Thomas W. Lamont of J. P. Morgan & Co. said: "For more than a quarter of a century Judge Gary was the leading figure of a great basic industry. His far-sightedness and his influence for good was by no means confined to the steel trade; his wise counsel will be missed by all industry in the United States. To those privileged to know him and to work with him his death is a heavy personal loss. The late Mr. Morgan and the present Mr. Morgan never lost opportunity to show their implicit confidence in Judge Gary's sound judgment."

**BUSHMAN REACHES SEATTLE**

SEATTLE, Aug. 15. (AP)—With a Sumatra monkey for a companion, Francis X Bushman, one of America's first film favorites, arrived in Seattle tonight aboard the steamship President Cleveland after a two months' trip to the Orient.

## GARY REVEALS SECRET OF WHY HE GAVE UP HABIT OF SMOKING

NEW YORK, Aug. 15. (Exclusive)—In his last birthday interview E. H. Gary dwelt at length on his boyhood and as he told of the influence of his father and mother on his life there was a mist of tears in his eyes.

"I would like to tell you a family secret," he said. "It concerns my abstinence from tobacco. When I was a young man in college I learned to smoke like the rest of the boys, and for a year and a half I smoked considerably. One time when I returned home after a considerable absence I kissed my mother, and she said 'I don't like to kiss you today.' I asked her why and she said, 'I don't like the smell of your breath; you have been smoking.' After that I quit smoking and I have never taken it up since.

"You may think that was a simple thing, but it was a big thing. The influence of my father and mother has been with me since I was very young. Parents as a rule do not realize how much harm they are doing with their own children by their own bad habits and practice. That is advice to old people."

## GARY GIVES SUCCESS RULES

### *Honesty, Sincerity, Health and Ambition Among Attributes Listed by Late Judge*

*One of the last articles written by Judge Elbert H. Gary appeared in the Los Angeles Times Sunday Magazine on March 27 last. Under the title, "The Trinity That Spells Success," the article follows:*

BY JUDGE ELBERT H. GARY

[Copyright, 1927, by Famous Features Syndicate]

Every man must get ahead on his own merits; no one can make success for him. But there is a great trinity that spells success: Study, thought and work.

A really ambitious person gobbles up all knowledge in sight. He studies men and ideas. He uses his mind. He is industrious.

It makes little difference how or where he starts if he is persistent as well as industrious, studious and thoughtful.

He must be honest not alone in money matters but in his work and all his dealings.

There are many roads. I took the law road. Law is a wonderful training for business. A lawyer gets information about many different businesses, and many opportunities open before him.

**FORMS SET OF RULES**

Based on experience and observation, I once formulated "Ten Commandments" of success. Nothing not within the reach of the normal youth is stipulated. A college education, for instance, is not indispensable. Neither is well-to-do parentage nor influence. The essentials are within the young man himself if he be endowed with a reasonably healthy constitution and average mentality:

(1.) Be thoroughly honest, truthful, frank, sincere and serious, so that your word will be as dependable as a United States government bond.

These are homely, old-fashioned virtues but they were never in greater demand than they are today. Dishonesty is not as prevalent in business now as it was years ago. Nothing but scrupulous honesty will help a man attain his goal. There may come times when it would seem advantageous to deviate from rigid honesty and strict truthfulness for the sake of immediate gain. Resist such temptation. All such short cuts lead to disaster.

(2.) Be considerate of the interests of others. Never seek to promote your own interests to the undue or unfair prejudice of others. The better you are equipped to progress, the less will be the temptation to take advantage of others.

**GUARD HEALTH**

(3.) Guard and conserve health, building up both moral and physical strength. In selecting men for responsible positions, heads of corporations now attach more importance than ever before to a man's physical condition. The strain is so great that there are times when a man who has vitiated his physique cannot stand up; and breakdowns usually come during crises when need for his services is most urgent.

(4.) Strive for an education including a thorough grounding in the fundamentals; arithmetic, grammar, spelling, writing, geography and history. Also special studies along the lines it is proposed to follow, including if possible a technical education. Develop personality and learn human nature. In the higher reaches of life the ability to understand, work with and handle other men is almost indispensable.

(5.) Natural ability must be supplemented by consistent, persistent, determined efforts to improve the mind and stock it with useful information. Character cultivation strengthens memory cultivation, and a good memory is of incalculable benefit. In my own case there have been repeatedly occasions where my memory proved of great value to me in my profession—particularly when the Chicago fire of 1871 wiped out the Courthouse and all the legal books and forms.

(6.) Habits and modes of life must be clean and companions should be selected with regard to their character, reputation and caliber. It is helpful for a young man to seek the acquaintance of men of wider experience and higher rank than he. Nothing so saps ambition and character in the formative stage as association with undesirable companions bent on pleasure and self-indulgence rather than self-improvement and progress.

**BE AMBITIOUS**

(7.) Be ambitious in every honorable way, exercising at all times energy, perseverance, thoughtfulness, faithfulness and courage. These five qualities are worth systematic cultivation. As a boy I was inclined to be lazy and had to fight steadily against it, with my ambition to succeed as an effective spur.

(8.) Be loyal to employers, friends and country. One could say much about loyalty. The traitor is universally abhorred. Unless a man is loyal he cannot be implicitly trusted and no position of responsibility can be given an untrustworthy person.

(9.) Cultivate stability, sticking to whatever is undertaken until it is mastered. In these days of education and specialization there is little room for the rolling stone.

(10.) Most important of all: Observe scrupulously the Golden Rule, whatever the profession, vocation or station. This tenth commandment sums up and rounds out all the others. Successful character building culminates in the fulfillment of the Golden Rule.

The youth who inherits fine strains of character has received a heritage of greater value than wealth. But heredity is not all-important. Most unfavorable hereditary influences can be overcome. Every young man is to a large extent master of his own destiny. Environment cannot prevent a youth of purpose and determination from attaining success. Will power counterbalances poor environment.

## GARY FUNERAL PLAN REVEALED

(Continued from First Page)

his friends for the last time Thursday morning.

It was in that church, now housed in a noble edifice which he gave to the congregation and known as the Gary Memorial Church, that he attended Sunday-school as a boy.

Likewise it was there, two years ago when he rejoined that congregation, that he expressed the wish that his friends should last look upon his face in that edifice.

"This is the place to which some day I wish to be brought," he told Rev. E. C. Lumsden, then the pastor and now the superintendent of the Dixon-Joliet district of the denomination.

His two daughters, Mrs. Bertha Campbell of Evanston, Ill., and Mrs. Gertrude Sutcliffe of Chicago, and the close family friends remembered his expressed desires and Wednesday the body will be brought to Chicago on the Twentieth Century Limited, arriving at 9:45 a.m., Central Standard Time, from New York, where he died this morning.

**EXPRESSED WISH**

"This is the country where I was born and raised, and here I want my bones to be brought and laid when I have gone," said Mr. Gary.

And in the beautiful mausoleum on the highest point in Wheaton Cemetery the former judge and steel chieftain will be buried Thursday.

The funeral services will be conducted at 10:30 a.m. Thursday in the Gary Memorial Church, a stone structure of which he was the donor. He gave a completely equipped church and added an endowment fund for its maintenance.

The great mills of the United States Steel Corporation will halt operations during the burial.

E. J. Buffington, president of the Illinois Steel Company, one of the major subsidiaries of the parent corporation, said all employees of the far-flung mills will cease work for two hours Thursday.

## GARY'S JOB GO TO DU

(Continued from

Nemours & Co., which vested $14,000,000 in stock of the Steel

Discussion of a to come up at the of the finances afternoon, but defin ably will be delayed turn of J. P. Morgan Scotland on his ing trip, and is no until October. next regular monthly Tuesday, the 20th

The members of the mittee, known as the of the corporation, Baker, James A. Farrell, Filbert, Nathan L. Miller, gan, Percival Roberts, Jr., C. Taylor.

Elbert H. Gary was committee as well as the board. In the past changes in policy this committee where tions generally were board of directors.

## YOUTHS RAID GA RESORT OF WE

ELKHART LAKE (Wis.) (AP)—Several wealthy ered about a resort "gambling cottage" a cluster of rustic robbed by four today of cash and at $10,000.


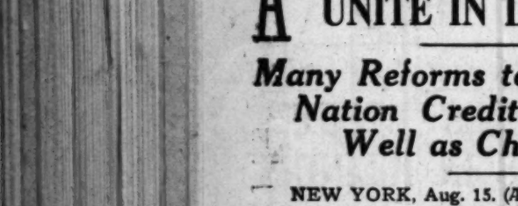

WILLCOX & GIBBS SEWING MACHINES

The WILLCOX & GIBBS is almost human in performance; so quiet can scarcely be heard. 16 original features. Safest stitch. Perfect speed control. Simplest, easiest to operate. Greatest variety of work.

Free Trial Free Lessons

We show you how to do many things not possible on other sewing machines. Sold on easy terms. Old machine allowance. Furnished in Portable or Console models. Attachments, Sew-Light, etc. Have one sent out TODAY. Call TUcker 6952 for quick delivery.

WILLCOX & GIBBS

Sewing Machine Co.
850 So. Hill.
Tel. TUcker 6952

418 S. Broadway, 858 S. Hill
8538 Hollywood Blvd.
Tel. GRanite 6175

Attractive Carrying Case
Light, Durable

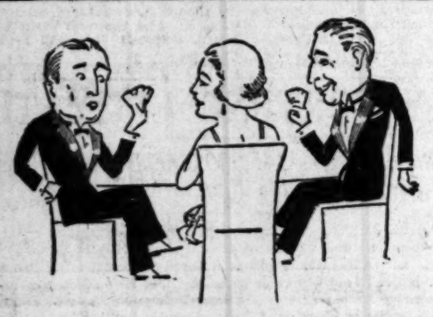

Whoever pulled that "smart crack" about Tuxedos being expensive is "balmy" — I can show him up — plenty!

Jack Bean's Full Dress & Tuxedo Shop
308-309 LOEW'S STATE BLDG. LOS ANGELES

7th & Broadway
EVENING CLOTHES

Seventh and Broadway Phone MEtro 4862
[RENTAL SECTION IN CONNECTION] 56


EVERY MORNING IN THE YEAR Los Angeles Times DAILY FOUNDED DEC. 4, 1881

The Times Building, First and Broadway Phone MEtropolitan 6700

90c per month DELIVERED BY CARRIER Single Copies, Daily, 5 Cents Sunday, 10 Cents.

By mail to Postal Zones 1 to 4, including California, Arizona, Nevada, Utah, Yearly $12.60; Monthly $1.45; in Zone 5, including Colorado, Idaho, Montana, New Mexico, Oregon, Washington, Yearly $16.80; Monthly $1.50; in Zones 6, 7 and 8, balance of States, Canada and Mexico, Yearly $18.00, Monthly $1.50. POSTAGE PREPAID

Entered as second-class matter Dec. 4, 1881, at the Postoffice at Los Angeles, Cal. under the Act of March 3, 1879.

TUESDAY MORNING, AUGUST 16, 1927. VOL. XLVI. NO. 238.

Automatic Orthophonic-Victrola

Your old phonograph and a few dollars will put this magic entertainer in your home tonight. Couple it to a light socket—select 12 of your favorite records—press the button — and for one hour enjoy music—real music, as you never have before.

(It changes its own records)

Drop in a minute for a demonstration or phone VA. 1131 for full particulars.

"More Music—Happier Homes"

Wiley B. Allen Co.

720 So. Broadway
—And 7 Other Stores

ing Story

GARY'S JOB MAY GO TO DU PONT

(Continued from First Page)

Nemours & Co., which recently ested $14,000,000 in the ock of the Steel Corporation. Discussion of a successor to come up at the regular f the finance committee ternoon, but definite action bly will be delayed until the arn of J. P. Morgan, who is otland on his annual golf trip, and is not expected until October. Directors hold ext regular monthly meeting uesday, the 30th inst.

The members of the finance ittee, known as the "inner the corporation, are Geor aker, James A. Farrell, Wil lbert, Nathan L. Miller, J. P. n, Percival Roberts, Jr., and Taylor.

Elbert H. Gary was chairman of committee as well as chairman e board. In the past, all impor anges in policy originated wi is committee whose recommen ons generally were adopted by oard of directors.

YOUTHS RAID GAMING RESORT OF WEALTHY

ELKHART LAKE (Wis.) Aug. —Several wealthy Chicagoans ed about a roulette wheel in ambling cottage" which stands cluster of resort hotels here bbed by four masked men day of cash and jewelry estim $10,000.

"Rejanes"...
A Footsaver
that will
Give Comfor

CONSTRUCTED with combination last, which scientifically controls the arch this shoe will give ease, adding a new ease and lightness of step.

Patent leather, $12.50
Black kid, $13.50
Widths AAA to C
Sizes to 9

INNES SHOE CO.
642 So. Broadway
6501 Hollywood Boulevard
452 E. Colorado St., Pasadena

HAY FEVER and ASTHMA CAUSE DISCOVERED

Write for interesting booklet ter Fugate's discovery of the se of hay fever and asthma. t. No obligation. Simply ad t. 858, Fugate Co., 126 S. Meridian Indianapolis, Ind.

natic
-Victrola
nd a few dollars
ertainer in your
to a light socket
vorite records—
d for one hour
ic, as you never

n records)
or a demonstra-
31 for full par-

pier Homes"
llen Co.
dway
Stores

QUALITY

THE thoughtful diamond purchase starts and ends with quality. At this store you will find diamonds of only one quality . . . the finest; backed by thirty-five years of experience and progressiveness.

We show diamond rings at low as $100.00, $150.00 to $200.00 and into the thousands.

The illustration shows a few rings selected from our stocks.

Donavan Seamans Co.
JEWELERS & STATIONERS
EST. 1894
PLATINUM GOLD and SILVERSMITHS
745 SOUTH BROADWAY

The time to dictate the terms of your Will is *now*—while you are in possession of all your faculties . . . .

See your lawyer *at once*—and for the protection of your heirs name this old experienced trust institution as your Executor.

TITLE INSURANCE and TRUST COMPANY
TITLE INSURANCE BUILDING
LOS ANGELES
PAID-IN CAPITAL AND SURPLUS
$9,000,000.00
WILLIAM H. ALLEN, Jr., President
STUART O'MELVENY, First Vice-President
O. P. CLARK, Secretary
W. W. POWELL, Trust Officer

Brings sleep . . .
quickly—and naturally

Well over a third of a century physicians have prescribed Horlick's Malted Milk, at night, for healthful sleep.

It relaxes and soothes at once. Sound, refreshing sleep soon follows.

Medical men recommend it because they know exactly what it contains. There are no harmful substitutes. "Horlick's" contains only full-cream cow's milk and extracts of choice malted grains—rich in vitamins and mineral elements.

You can prepare it at home in a minute. Take a glass tonight before retiring—and enjoy a full night of sound, upbuilding sleep. Be sure it's "Horlick's"—the original and genuine.

HORLICK'S MALTED MILK
THE ORIGINAL
Ground or Chocolate Flavor in Powder or Tablet Form

# Last Minute Test May Bar One Hawaii Plane

## ALL OTHERS SET TO GO

### Pilots Tumble in for Beauty Nap

*Flag Drops Today at Noon for Oblahoma, First Craft to Leave Field*

*Flyers, in Best of Spirits, Feel Confident of Reaching Goal*

(Continued from First Page)

Fokker Atlantic C-2, a sister ship of the tri-motored Bird of Paradise in which the army heroes, Maitland and Hegenberger, flew to Honolulu, dropped in from Crissey Field and its pilots advised Parkhurst and Lowes to check again.

The results showed a cruising speed of only eighty miles an hour, and measurements of the fuel consumed brought the damaging realization that the plane could not reach its objective under the conditions likely to face it. Rapid calculation developed that the Air King would drop, a dismal jester rather than a king, into the ocean 240 miles from its goal.

The official flight committee thereupon went into session with Wyatt, Parkhurst, Lowes and the plane's backers. The upshot was that new tests and consumption checks were ordered. On the result of these tests rests Wyatt's ultimate decision and the Air King's competition in the race.

**WINS IN TESTS**

Parkhurst took the plane aloft and raced over the countryside for twenty minutes. Then Art Starbuck, air mail pilot and considered an impartial tester because he is not an entrant, submitted the plane to further tests. They were conducted under the supervision of George Noville, a member of Commander Richard Byrd's trans-Atlantic flight crew.

At their conclusion, E. M. Lagron, backer of the entry, said the Air King averaged ninety-nine miles an hour, and consumed gasoline at the rate of twelve gallons an hour. These figures, he said, "fully qualified" the biplane to remain in the race.

On this basis, it is believed the flight committee will allow the ship to fly. Committee members, however, said they will not announce their decision until tomorrow morning.

**PERFECT RUNWAY**

Throughout the afternoon and evening huge hulks of gasoline trucks spotted Bay Farm Field to fill the yawning gullets of these mechanical birds.

Over in one corner, hard by the big circle that has been marked off at the "top" of the 7200-foot runway, stood the Oklahoma, the first to start.

Ranged alongside, in the manner they are scheduled to take off, were El Encanto, Pabco Pacific Flyer, Golden Eagle, Miss Doran, Air King, Aloha, Woolaroc and Dallas Spirit.

When they bid good-by to the mainland tomorrow they will find a runway as perfect as man has been able to make it. Four big tractors and two sprinkling carts combed the field for the last time tonight, removing the bumps. Two of the tractors pulled drags and two of them rollers. Behind them were water wagons, settling the dust.

"First-aid stations" to the number of twenty-three are scattered along the route of flight. There are that many steamships who will be in a position to respond to emergency calls from the planes.

Final instructions governing the start were completed tonight. Here they are:

11:50 a.m.—All ships manned and motors tuned.

11:59 a.m.—First starter, Oklahoma, takes position at top of runway.

11:59:50 a.m.—starting flag goes up.

12 noon—Starting flag drops.

Three thousand feet headway between starters has been determined upon. If, for any reason, the planes in order are not off the runway, the unfortunate must drop out of line and return to the top of the runway for a new start after all others have cleared.

The Swallow monoplane, Dallas Spirit, qualified this afternoon as the ninth and last starter. It will be piloted by Capt. William P. Erwin of Dallas, who brought down eleven enemy planes during the World War and ranks third among American war aces. The final item of qualification was met to the satisfaction of Inspector Ben H. Wyatt when Alvin Fichwaldt of Hayward, Cal., navigator, steered a given course and was pronounced acceptable.

Arthur C. Goebel, pilot of the monoplane Woolaroc, and Lieut. William V. Davis, Jr., its navigator, previously passed the necessary tests and drew No. 8 on the starting line.

**CORDON OF POLICE**

A cordon of Oakland and Alameda police officers was drawn about the planes tonight to prevent half-witted curiosity and souvenir hunters from tampering with the planes at the last minute. Special precautions were taken because reports were made to Lieut. Wyatt during the day that two points had been removed from the earth-inductor compass of the "flying school-ma'am's" Buhl biplane, Miss Doran, and that motor trouble developed by the Dallas Spirit may have been due to tampering.

Police will have their work cut out for them tomorrow. If the preliminaries are any indication of the crowd to be expected, the greatest crush that ever witnessed a sporting event on the Pacific Coast will be lined up alongside the field. It is estimated that considerably more than 100,000 will be present.

With the ominous possibility that some of the planes may not get off the ground, members of the flight committee reiterated for the benefit of spectators the danger and folly of pressing too closely along the runway.

Ernest (Ernie) Smith, pilot of the first civilian plane to reach the Paradise Islands, paid each Dole entrant a visit today. Incidentally, he deposited with each a few pertinent remarks that should come in handy.

"Go to bed and get plenty of sleep tonight," he advised. "You'll need a reserve supply tomorrow night, for you're bound to get plenty drowsy before you sight land again. I caught myself dropping off to sleep three times.

"Don't keep your eyes constantly gazing at your instruments, a star or any other single object. Glance around the plane and outside from time to time. It will help to keep you awake."

Smith shook hands with each one of them and wished them Godspeed.

As darkness began to settle, the flyers, one by one, took a final look at their ships and then stole away for rest.

Goebel, Angeleno stunt flyer, patted his Travelair monoplane affectionately on the nose and said:

"The ship is fine, the instruments are perfect, as far as we can determine. Once we're off, we know we'll get there."

Lieut. Vilas Knope, navigator of the Miss Doran, was gay as he stood alongside Pilot Pedlar.

"Augie, Mildred, the ship and I are set," Knope beamed. "We'll get there, too."

Little Marty Jensen, pilot of the Aloha, overheard the remark and sang out:

"You bet you'll get there. But I'll get there first."

Apropos of that remark, if Marty should get to Honolulu first, there will be a double round of rejoicing, for he is Honolulu's only entrant in the race and a sort of favored son over there. His plane was christened this afternoon by Miss Ruby Smith of Oakland, who recently was named for her city in a beauty contest. Marty was jubilant for the christening was carried out with a bottle of Pacific Ocean water straight from Waikiki Beach. It had been sent over from the islands for that purpose.

**CHEERED BY GOVERNOR**

"That's the best luck omen I've had yet," he remarked, as the water sprayed over him. During the ceremony a cablegram from Gov. Farrington of Hawaii was handed to Jensen. It read:

"Hawaiian Aloha. Hawaii sends you messages of good will. May you have a favoring wind and may all good fortune attend your mission."

At least one of the entrants will depend almost entirely upon the Army's radio beacons to guide him to the little island of Oahu. He is Maj. Livingston G. Irving, the only solo contestant.

The radio beacons are credited with having saved the flying bacon of Lieutenants Lester Maitland and Albert Hegenberger on the first flight to the Pacific's crossroads. At one time the signals revealed the two army flyers nearly 100 miles off their course. Had they continued, they would have missed the island entirely.

The "set up" for the Dole racers will direct a wave with an enlarging arc of one degree a distance of 1400 miles westward from the Presidio.

The station at Paia, on the Island of Maui, will transmit a directional wave with an enlarging arc of five degrees for 1000 miles, crossing the San Francisco wave on an angle which will give complete coverage of the course.

The station at Paia will transmit at automatic intervals the letter A, or a dot and a dash. The station at the Presidio will transmit synchronously the letter N, or a dash and a dot. If the navigator is holding to a true course, the two letters will merge, giving the overlapping comoination of a single dash, or the letter T. If off his course, the navigator will get either one of the two letters. The letter he receives will tell him which way he is off his course.

**RULES FOR ESCORTS**

To insure aerial safety while the planes are getting away from Bay Farm Field, the United States Department of Commerce today issued orders that all other planes accompanying the Dole flyers through the Golden Gate must remain at least 300 feet away from the racers. This applies to escort, commercial, motion-picture and all other planes, according to Capt. Walter F. Parkin, government inspector. Violators, he said, will be subject to a fine and the revocation of pilot's license.

Chocolate bars, sandwiches and coffee will be relied upon for sustenance by most of the flyers and their navigators. They will carry condensed emergency rations and drinking water, but do not expect to touch them unless placed in a position coming under the characterization of "emergency."

Better weather than that experienced by Ernest L. Smith and Emory Bronte in their flight to Hawaii will be the lot of the Dole racers, according to T. H. Young of the Weather Bureau. There will be fog off the coast, but it will be clear, he said.

## LOS ANGELES GUARD AT DEL MONTE CAMP

CAMP DEL MONTE, Aug. 15. (AP)—The One Hundred Sixtieth Infantry regiment of the California National Guard, which arrived here yesterday from Los Angeles, today started its program of two weeks' intensive training under command of Col. Harcourt Hervey. The regiment, composed of 1047 men and sixty-four officers, arrived in fine condition and commenced the training program.

## RAILROAD EXECUTIVE DIES IN NASHVILLE

NASHVILLE (Tenn.) Aug. 15. (AP)—W. P. Bruce, 66 years of age, vice-president and general manager of the Nashville, Chattanooga and St. Louis Railroad, died at a hospital here last night as the result of heart disease. He had been connected with railroad work in various capacities for the past half century.

## RACERS' RADIOS INSTALLED

*Elaborate Plan for Wireless Communication With Hawaii Flyers Perfected*

BAY FARM AIRPORT, OAKLAND, Aug. 15. (Exclusive)—Elaborate plans for continuous radio communication with ships at sea and land stations by the Dole race flyers were completed today under the supervision of H. L. Burross, commissioned for that purpose by the National Aeronautic Association.

Complete descriptions of all planes in the flight, with detailed accounts of their communicating equipment, personnel, probable time of contact with vessels and call letters of the planes were forwarded to sea.

**COMPREHENSIVE PLANS**

Officials of the Dole flight who collaborated with Burross, representing the Radio Corporation of America, said the plans for radio contact are the most comprehensive ever made in connection with any aviation event. They are even more detailed than those made for the Army flight by Lieuts. Maitland and Hegenberger.

Reports will be handled both ways through the marine bureau of the Chamber of Commerce, the United States Navy, United States Signal Corps and the American Amateur Radio Relay League.

Just before the start each navigator will be supplied with a chart showing the location of each vessel on or near the line of flight.

**DESCRIPTION OF PLANES**

Only four of the starters have both sending and receiving sets. Their description:

El Encanto — Radio power, 100 watts; wave length 600 meters; call letters KRK.

Woolaroc—50 watts; 608 meters; call letters HGGI.

Oklahoma—50 watts; 592 meters; call letters KOE.

Pabco Pacific—50 watts; 33.1 meters; call letters KGGA.

Golden Eagle—Receiving set only; call letters KWB.

The Air King, Dallas Spirit, Miss Doran and Aloha are not equipped with radio.

Here are the descriptions of the planes:

Oklahoma—Yellow and blue monoplane.

El Encanto—Solid silver monoplane.

Pebco Pacific Flyer—Solid orange monoplane.

Golden Eagle—Solid, bright yellow monoplane.

Miss Doran—Red, white and blue biplane.

Air King—Blue and silver biplane.

Aloha—Yellow monoplane, with a lei of roses on nose and Hawaiian coat of arms on fuselage.

Woolaroc—Yellow and blue monoplane.

Dallas Spirit—Green and silver monoplane.

## GARY LIVED TO SEE OLD HOME RAZED

*Mansion in Which Steel Man Spent Sixteen Years Showplace of Avenue*

NEW YORK, Aug. 15. (AP)—Elbert H. Gary lived just long enough to see workmen complete the demolition of the home he spent a fortune to build and furnish seventeen years ago at Fifth avenue and Sixty-seventh street.

It was almost a year ago that it was announced that the old Gary mansion, long a showplace, was to be razed. At that time Mr. Gary somewhat wistfully expressed his regret at having to leave it. "It has been my home for a good many years," he said, "and I don't know where I could find another location for residence purposes as good as this."

Then he announced he had decided to become an apartment dweller, leasing one of the apartments to be constructed on the site of his old home.

Mr. Gary lived at the Hotel Plaza until two weeks ago, when he rented the Willard D. Straight home, where he died.

## GERMANS WILL TRY HOP AGAIN

(Continued from First Page)

a strange plane had been seen flying southeastward, was discredited here, especially as a joint bulletin issued by the North German Lloyd and Junkers works appeared to minimize rumors indicating the Bremen had given up the flight.

**AIRMANSHIP PRAISED**

German hopes then got a fresh impetus when a radio message from the steamship Columbus at sea said that a blue sky and calm weather were prevailing in the West Atlantic.

While the flight of the Europa was brief and inglorious so far as its termination was concerned, aviation experts were inclined to view the performance of Loose and Koehl in guiding the Bremen through the storm tossed night as a superb exhibition of airmanship. Unstinted praise was given to them for having preferred prudence to valor by returning to their starting point.

Among the messages received sympathizing with the flyers' misfortune in encountering stormy weather and complimenting them on their skill and clever piloting which brought them home safely, was one from Jacob Gould Schurman, United States Ambassador to Germany. The message was sent to Prof. Junkers and expressed the hope the flyers soon will be able to resume the flight, "which all America awaits."

**TELLS OF DIFFICULTIES**

Koehl tonight said shortly after leaving the home airdrome at Dessau, he became convinced they would encounter other weather conditions than previously had been reported. He took a more southerly course than the Europa, leaving the German area off Norderney and heading straight across the North Sea for Newcastle.

Off the English coast it became apparent, Koehl said, that the plane luckily had managed to slip between two violent thunder storms although a heavy gale was still blowing, causing the cabin and plane wings to rattle, while the speed of the ship diminished from minute to minute.

Plowing their way through a black dense fog, the two German pilots of the Bremen now changed their course southward, heading for Liverpool, a change of course by which they were lost for several hours. Off Birkenhead "illuminated like fairyland," as Koehl put it, the Bremen finally gained the Irish sea, flying south of the Isle of Man in the direction of Dublin.

**BALKED AT IRELAND**

But in Ireland the plane hit the same turbulent weather besides a thick fog obscuring all visibility. Hugging the shore, Koehl attempted, flying south-southwest, to gain the Atlantic off the southern coast of Ireland, some times going as low as fifteen to thirty feet from the ground. The gale that was blowing made this attempt futile, whereupon Koehl tried to negotiate St. George's Channel northward with a view possibly to circumnavigate Northern Ireland in order to reach the Atlantic. This attempt also failing on account of fog, the pilots now decided to put about and return to Germany.

Plans for starting another transocean flight will be discussed tomorrow between officials of the Junkers Works, the North German Lloyd and the Dormstadter National Bank. The four pilots will be present at this meeting. All four of them tonight expressed eagerness to resume their attempt at the earliest opportunity, barring impossible weather conditions.

Fifteen contract air-mail routes in this country now act as feeders to the transcontinental airway.

## GERMANIA WILL TAKE OFF TODAY

*Passenger Gives Seat to Expert Radio Man*

*Pilot to Get Weather Reports from American Stations*

*Will Take on Extra Fuel to Fight Ocean Storms*

COLOGNE, Aug. 15. (Exclusive)—Otto Koennecke's plane, the Germania, is prepared to start Tuesday evenings for the nonstop flight across the Atlantic after a last flight with a load tomorrow morning, when he intends to add 300 pounds of gasoline which will be necessary in case the wind is unfavorable.

Count Solms-Laubach today voluntarily withdrew as the second man because Pilot Koennecke explained it was vital to take an expert radio operator along owing to the present danger of storms.

Herr Koennecke expects to be informed throughout the flight by American stations, which will give him the locations of the storm areas so that he can alter his route. An operator named Stehr has been chosen.

**STRONG WINDS BALK FOKKER TAFE-OFF**

NEW YORK, Aug. 15. (AP)—Strong north to northwesterly winds, likely to prevail for the next two or three days, may make it virtually impossible for the Fokker monoplane Old Glory to take off from Roosevelt Field, Long Island, on its nonstop flight to Rome, Dr. James H. Kimball, meteorologist of the United States Weather Bureau, said today.

North winds will make a take-off a highly hazardous proceeding, the meteorologist believes. If the monoplane successfully could overcome this condition the flying conditions the rest of the distance would be even better than usual, he said.

**COURTNEY FLIGHT DELAYED BY RAIN**

SOUTHAMPTON (Eng.) Aug. 15. (AP) Capt. Frank T. Courtney, who was believed to be planning to start on his trans-Atlantic flight tomorrow morning, tonight postponed his hop-off indefinitely because of a torrential rainfall here and unfavorable weather reports over his prospective course.

**COLUMBIA DELAYED BY DAMAGED PROPELLER**

PARIS, Aug. 15. (AP)—Damage to the propeller of the Columbia, placing the Bellanca monoplane out of commission for a day or two, and announcement of Leonard Givon and Lieut. Dieudonne Coste that they are determined to wait for reassuring weather reports, left little prospect of any trans-Atlantic flight from France before the middle of the week.

The Columbia's propeller will be detached tomorrow and sent to a French builder to be straightened, after which Maurice Drouhin, Levine's pilot, will make another test flight. Aviation experts said the plane will be ready as soon as the weather is favorable.

Now Here
Maida

In a new autumn shade of Blonde

Be sure to see this strikingly smart FONTIUS ARCH-FITTING cut-out tie.
You'll like its "fit" and "feel" not less than its extremely modish appearance. Also available in:

Two-tone rose blush and tan
All-Over Black

ALL BROKEN LINES and SIZES
Fontius Arch-Fitting Shoes
Closing Out At
$8.85 and $10.85

C. H. Fontius
ARCH-FITTING
SHOES
For Men and Women
718 So. Olive St.

Good
Honest
Practical
Dentistry
Priced
Reasonably

Painless Methods — Personal Service

MINIMUM PRICES
Gold Crowns ..... $ 5.00
White Crowns ..... $ 5.00
Bridge Work ..... $ 5.00
Set of Teeth ..... $10.00
Fillings, Inlays and Porcelain Work
Teeth Extracted Painlessly
Free Examination
DR. CARR, Dentist
230-31 O. T. Johnson Building
Broadway at 4th
Hours 9 to 5:30. Phone TUcker 4902.

The Beauty of a Grand Piano

No other piece of furniture can contribute as much to the decorative value of a home as a beautiful grand piano. And added to this is its musical appeal—greater volume, quick response, finer action.

Safeguard Your Selection

...by choosing from world-renowned makes such as:

STEINWAY . . . WEBER
KURTZMANN . . . STECK . . .
STEINERT . . . KRAKAUER
. . . STUYVESTANT . . . GABLER

...all backed by the almost half-century prestige of the Birkel Music Company...where every piano sale is an investment in satisfaction and happiness.

*Small down payment, two years or more on the balance.*

BIRKEL MUSIC COMPANY
The Home of the Steinway and Duo-Art Reproducing Pianos
446-48 SOUTH BROADWAY
WESTLAKE BRANCH 2402 W. 7th

Hand-clocked Silk Hose

...Fashion again favors clocks on men's hose. And here's a particularly practical pair.

Six solid shades are shown with neatly, hand-embroidered clocks either matched or contrasted.

Soles, heels, tops & toes are doubly reinforced with close woven lisle. Full-fashioned.

in each of our stores
$1.50

MULLEN & BLUETT
Los Angeles
Hollywood — Pasadena

Sohmer

There are more *Sohmer* pianos in use in greater New York than any other artistic make

BARKER BROS. Seventh Street Flower & Figueroa
LONG BEACH, 214-224 American Avenue — HOLLYWOOD, 6776 Hollywood Boulevard

AUCTION--CAFETERIA
"The Ninth Lunch"
121 EAST 9TH STREET
TO BE SOLD AS A GOING BUSINESS
1:30 P.M., TOMORROW, AUG. 17TH, 1:30 P.M.

Mr. Gustave Picard whose other interests require his undivided time and attention has commissioned us to dispose of this excellent business ON MOST ATTRACTIVE TERMS. PURCHASER MAY PRACTICALLY PAY FOR THIS FROM ITS EARNINGS!!! Located in the new Harris Newmark Building in the heart of the Textile District between Main and Los Angeles Streets and catering to a profitable and ever increasing clientele this excellent Cafeteria seating 86 persons with accommodation by addition of tables for 25 more in main dining room can be made to net $12,000.00 annually, and more if new owner desires to add a la carte service. Present owner in only part time attention cleared over $8000 in first twelve months of operation.

Completely and modernly equipped at a cost of over $12,000, 15 months ago, this profitable business may be purchased at this sale, on small down payment and balance over a term of months. Attractive long term lease at reasonable rental included in purchase. Step in at the above address and inspect this most attractive business opportunity in operation or phone our office for any desired information.

H. P. BALL CO.
CHAS. W. GOODWIN, AUCTIONEER.
162 and 164 W. Pico St. — WEstmore 6384.

USED CARS for business and family use—See today's Times Want Ads

## SEPARATE AIR CORPS SIGHTED

NEW YORK, Aug. 15. (AP)—A separate department of aeronautics is predicted by William Mitchell, formerly assistant chief of the Army Air Service.

The House of Representatives in the next session of Congress "will recognize the failure of the Army and Navy in government aviation," Mitchell said yesterday, before sailing on the liner Reliance for a tour of Europe. "Congress will create a separate department of aeronautics.

"The past year has proved conclusively that the government program of aviation has been a complete failure. Fifty-two officers of the Army and Navy have been killed in flights."

The fatalities "were due to the lack of proper direction," Mitchell said, rather than to defective planes. "The Army and the Navy are not qualified to be at the head of aviation. They know nothing about it."

## *Rail Section Men Given More Pay*

CHICAGO, Aug. 15. (AP)—More than 6000 maintenance of way employees of the Chicago and Northwestern was today granted increases in wages by a United States Board of Arbitration. Approximately 2000 others were denied increases. Section men, the largest class of maintenance and way employees, were granted a minimum wage of 37 cents an hour. They had asked for 37 cents and the company had held out for a scale of 30 cents.

Track foremen were awarded $5 a month increase and $1 a month was added to yard lamp lighters. Painters and carpenters were increased 1½ cents an hour and helpers ½ cent an hour.

Crossing flagmen, pumpers and shop laborers were denied an increase.

International air mail service will be discussed at a conference of twenty-five countries meeting at the Hague in September.

## COOLIDGE TO SEE INDIAN AT HOME

RAPID CITY (S. D.) Aug. 15. (AP) The hope expressed by Hugh L. Burleson, Episcopal bishop of South Dakota, that President Coolidge will see something of the present-day Indian "besides the feathers, war paint and war whoops in which he is pictured," promises to be fulfilled this week when the President visits Pine Ridge reservation.

Mr. Coolidge already has learned something of the present-day ways of Indians through his visit to the Rapid City Indian School, but at Pine Ridge Wednesday he will see what they raise on their little plots of ground, how they sleep, what they eat and what they do for recreation.

### MADERA HAS COSTLY FIRE

MADERA, Aug. 15. (AP)—Fire of undetermined origin starting in the mixing-room of the Madera Baking Company on North F street early today destroyed the building and the adjoining Ford agency building, causing a loss estimated at $100,000. The loss is partly covered by insurance.

## *Colorado Mines Developer Dies*

BOULDER (Colo.) Aug. 15. (AP)—Col. James Ownbey, 80 years of age, one of the most picturesque figures in the history of Colorado, died today at the home of his son here following an illness of several weeks.

Col. Ownbey was prominent in the development of Colorado coal mine lands. He went east in 1906 to interest capitalists in the Wootton property, near Trinidad. He was successful and returned with more than $1,000,000 in cash, obtained largely from J. Pierpont Morgan, his lifelong friend. The money was used to develop and equip mines on the Wootton estate.

The coal-mining enterprise was not successful and after the death of Mr Morgan his heirs and executors of his estate became involved in lengthy litigation over the Wootton properties with Ownbey that attracted national attention.

The suit was filed in 1915, but did not end until 1921, when the court awarded a judgment of $200,000 against Col. Ownbey.

## CLIMAX NEAR IN OHIO MINE WAR

COLUMBUS (O.) Aug. 15. (AP)—The dispute between union coal miners and mine operators in Belmont county approached a new climax today with the granting in Federal District Court at Columbus of a temporary restraining order against the union organization and their officials; with announcement of further proposed attempts to open the mines on a nonunion basis; and with arrests of more persons asserted to have taken part in a disturbance last Friday.

In other Ohio coal fields, quiet was reported except for evidence of uneasiness in the Athens county mines in the Hocking Valley district.

Seven men and three women in Belmont county are charged with inciting a riot and assault with intent to kill as a result of the attack last Friday by 300 miners on C. V. Nichols, driving an automobile which had conveyed nonunion workers to the Provident mine near St. Clairsville.

## NOTICIAS MUNDIALES DE ULTIMA HORA

### NOTAS TELEGRAFICAS

**Mitchell Predice un Ministerio Separado de Aeronáutica**

NUEVA YORK, Agosto 15.—William Mitchell, jefe ayudante que fue del Servicio Aéreo Militar, ha predicho que habrá dentro de poco un ministerio especial de Aéronautica.

En su próximo período, la cámara de diputados tendrá que reconocer el fracaso de los ministros de Guerra y de Marina en cuestión de aviación oficial. Tal dijo ayer Mitchell antes de salir a bordo del vapor Reliance rumbo a Europa, donde hará una jira. "El congreso," agregó, "creará un ministerio separado de aeronáutica. El año pasado quedó demostrado de modo concluyente que el programa de aviación del gobierno ha sido un fracaso completo. Se han matado en los vuelos cincuenta y dos oficiales del ejército y de la armada. Esas desgracias obedecen a la falta de una dirección adecuada, más bien que a defectos de los aviones. Ni el ejército ni la marina están calificados para mandar en aviación. No conocen nada del asunto."

**España Honrará la Memoria de Bolívar**

MADRID, Agosto 15.—Cien años después de haber declarado su independencia las repúblicas españolas de Sudamérica, y de haberse iniciado la lucha entre los ejércitos españoles y las huestes insurgentes, España va a erigir una estatua en memoria de uno de los más grandes jefes rebeldes, el general Bolívar. Se levantará el monumento en la calle de Lima, centro del barrio aristocrático de Madrid.

Ha sido éste el resultado de un esfuerzo cooperativo por parte de los pueblos de España, Venezuela, Colombia, Perú, Ecuador, Bolivia y Panamá. Los citados países americanos son los nacidos del virreinato original de Nueva Granada, que hoy se congregan alrededor de la madre España, de la que se separaron merced a la iniciativa y la jefatura del gran general.

El monumento va a ser una pirámide truncada rematada por la estatua ecuestre del Libertador, con el traje de la época. En las esquinas, rodeando como un plinto todo el monumento, se levantarán estatuas de menor tamaño, las que simbolizarán a España como una matrona que tiene su manto sobre las repúblicas, representadas por figuras sedentes de estilo asirio, cuyas formas y detalles son del mejor gusto. Habrá también dos alegorías de la literatura y la poesía, artes que Bolívar cultivó. El autor del monumento es Enrique Marín, uno de los mejores escultores españoles, de quien hay muchas obras en las ciudades y los museos de España.

**Turquía Lucha Contra una Oleada de Suicidios**

CONSTANTINOPLA, Agosto 15.—Como una medida contra la epidemia de suicidio que se ha desarrollado aquí, particularmente entre estudiantes jóvenes, Cherif Bey, nuevo jefe de policía, ha promulgado una orden prohibiéndole a la prensa que dé mucha publicidad a los casos de suicidio.

En lo sucesivo queda prohibido publicar retratos de las víctimas y presentar en primera plana de cualquier periódico de Constantinopla relatos de suicidas. No se permitirá más que un pequeño suelto dando noticia del caso, y eso, siempre que esté relegado a las planas interiores.

**El Municipio Ha Limpiado 3040 Solares de Esta Ciudad**

$15,023 es la suma que será cobrada de los dueños de solares urbanos que han sido desyerbados y escombrados por peones del municipio. En el concejo de hoy o mañana confirmará el cabildo la contribución que va a señalarse por concepto de esta limpieza de solares, la que va a ascender como a $5 por cada uno. Esa cantidad aparecerá en las cédulas de impuestos que anualmente expide el Recaudador de Contribuciones del condado.

Esta medida de limpieza dictada por el municipio, por recomendación de la Dirección de Obras Públicas, es parte de la cruzada contra los solares cubiertos de yerba, iniciada hace algunos meses por el concejal Hall. Fue necesario primero dividir la ciudad en barrios, luego examinar los solares de cada barrio, idear el procedimiento para dar descripciones legales de cada solar yerboso, limpiar éste, y determinar el costo del trabajo.

**Probablemente Morirá una Señora de Quemaduras**

Ayer, debido a que se inflamó el vapor de la gasolina con que estaba limpiando alguna ropa, recibió la señora Minnie Grossman, de 42 años, habitante en el 2046 de la calle Inez, quemaduras de segundo grado en todo el torso.

Fue trasladada a la Casa de Socorro, donde la asistió y curó el doctor Blanchard; luego fue llevada al Hospital General. Créese allí que no sobrevivirá.

**Importante Excursión de la Famosa Evangelista**

Aimée Semple McPherson, acompañada de unos 500 miembros de la congregación del templo del Angelus, salió ayer de aquí rumbo al lago de Tahoe, donde, según ha anunciado, va a establecer una colonia veraniega. La caravana se compone de 200 automóviles.

**Charlas Infantiles para Chiquillos de Escuela**

VI

Las dos pequeñas canoas bajaron por el rio Wisconsin (The two little canoes went down the Wisconsin River.) Al cabo de algunos días llegaron al Misisipí (After some days they came to the Mississippi.) Más de cien años antes, los españoles habían visto la porción inferior de este rio (More than a hundred years before, the Spaniards had seen the lower part of this river.) Pero ningún blanco había visto nunca esta parte del gran rio (But no white man had ever seen this part of the great river.) Marquette no sabía qué hombre blanco alguna hubiese visto jamás ninguna parte del Misisipí (Marquette did not know that any white man had ever seen any part of the Mississippi.)

## TWO HELD IN DEATH OF WOMAN IN HOTEL

GALLIPOLIS (O.) Aug. 15. (AP)—Mrs. William Buck was found dead in a hotel room here today under circumstances which led the Coroner to believe she probably was choked to death. Mrs. Isable Wright, sister of the dead woman, and a man giving his name as Frank Costella were held while police continued their investigation. The three came to the hotel together last night. The man and woman held said they did not see Mrs. Buck again until Mrs. Wright found her sister dead.


# BUILT IN THE HOME OF PRECISION

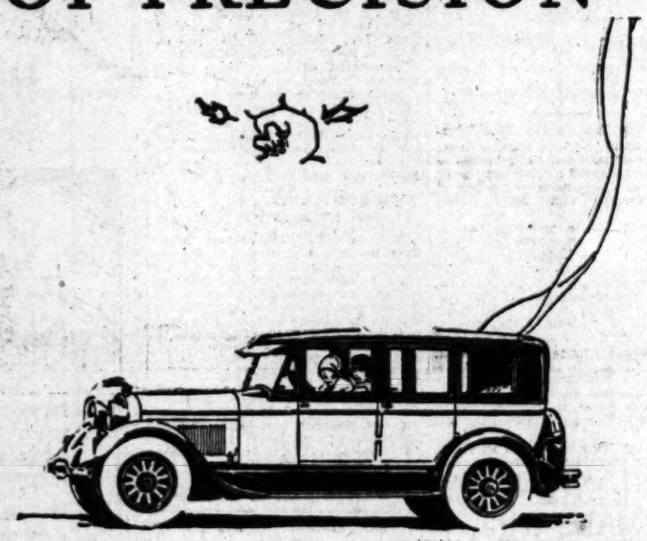

THE Lincoln motor car is built in the home of precision workmanship. In the Ford Laboratories at Dearborn are produced the Johansson master precision instruments which have enabled Lincoln builders to surpass all formerly established limits of accuracy. ¶ Consider what this means. Picture, if you can, the thickness of a human hair—three one-thousandths of an inch. Then note that in building the Lincoln car five thousand operations are measured to a closeness of *one* one-thousandth of an inch, *one-third the thickness of a hair.* More than that, twelve hundred operations are held to one *two*-thousandths of an inch. And, incredible as it may seem, three hundred are checked to the amazing accuracy of *one four-thousandths* of an inch! It is such minute precision limits as these which account for the perfect interchangeability of Lincoln parts. For example, the spring shackle bolts of every Lincoln everywhere are exactly the same to one two-thousandths of an inch. ¶ Only a fixed ideal to build as well as it is humanly possible, together with the resources and creative genius of the Ford Motor Company, could give the world so fine a motor car as the Lincoln.

# LINCOLN

FORD RESOURCES SAFEGUARD YOUR LINCOLN INVESTMENT

During the entire process of grinding the bearings of the crankshaft, measurements to the smallness of one thousandth of an inch are shown by automatic gages which are integral parts of the machine.

LINCOLN MOTOR COMPANY
DIVISION OF FORD MOTOR COMPANY

*Lincoln cars range in price from $4600 to $7300, completely equipped, at Detroit*



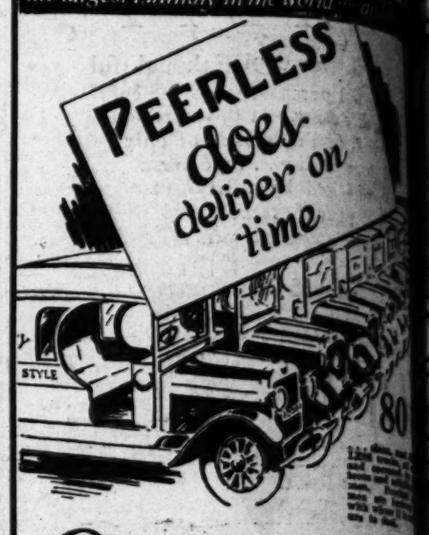


ONE of Life's Greatest Sources of Satisfaction is the certain knowledge of clean linens, bedding and wearing apparel . . . when you want them. That's the reason why Peerless has won so many friends. In growing to be the World's Largest Laundry . . . PEERLESS has not permitted its delivery service to become unwieldy . . . There are three Peerless Service cars in an area where the average laundry has but one. PEERLESS Patrons know from experience that we deliver on time without fail.

*Try This . .* 81¢ *. . . for a big bag of ECONOMY dry-wash and no home washing . . . Everything washed and dried . . . nothing starched or ironed.* 40¢ Phone 80 16¢ Branch 80

Phone AXminster 9161

"You Are Safe at PEERLESS"

PEERLESS LAUNDRY
Slauson and Main — Los Angeles

*Beyond Compare for Skill and*



AUCTION SALES—AUCTION SALES
Los Angeles Auctioneers' Association Official Bulletin

Auction
De-Luxe Furnishings
*of the home of*
Mr. and Mrs. Louis Rogasner
Today, Tuesday, August 16th—10:30 A.M.
At 602 SO. ST. ANDREWS PLACE
TWO BLOCKS WEST OF WESTERN AVE., SOUTH OF SIXTH STREET

Mehlin period case Grand piano (very fine instrument in an elaborate case, has beautiful resonant qualities); gorgeous Kirman carpet, 17' 9" x 11' 9", the exquisite quality and design and colorings will add beauty to any home; super quality Chinese carpet 11'x14'; small Kirman and other fine small oriental rugs; two-piece living room suite richly upholstered in silk damask with a combination of red silk velour (all cushions filled with down); magnificent carved mahogany davenport table; mahogany secretary; walnut high-back chairs; mahogany and occasional chairs; French wall tapestry; marble-top coffee table; occasional tables; polychromed console table; paintings; pictures; artistic lamps and shades; Venetian hand-engraved mantle mirror; wall mirrors; ten-piece walnut dining room suite consisting of Buffet, China Cabinet, Serving Table, Dining Table and Six Chairs; Limoges French dinner set, white with gold encrusted border, service for twelve; Bavarian dinner set service for twelve; six dozen glasses with 24 karat acid test gold encrusted border; one dozen service plates with two-inch gold encrusted border; various individual pieces of china and table glassware; nine-piece walnut bedroom suite, comprising twin beds, dresser, chest with separate mirror, vanity, night table, chair and bench; box springs and mattresses; beautifully decorated bedroom suite with mahogany interior drawers and full dust-proof construction, consisting of seven pieces; also a smaller suite in ivory; complete kitchen outfit and many other articles of interest.

LUNCHEON WILL BE SERVED ON THE PREMISES TO MY PATRONS AND GUESTS.

Lewis & Nash Auctioneers



Especially recommended for
*Chronic Constipation*
*Auto-Intoxication*
*High Blood Pressure*
*Other Intestinal Toxemias*
An acidophilus concentrate delivered to your home—20c a cake

A-DOF-LUS CHEESE
L. A. CREAMERY CO.
WE. 9331



CARBONA Cleaning Fluid
PAN & BLACK SHOES
A USED CAR

# Baker-Callahan Ring Mill May Be Called Off

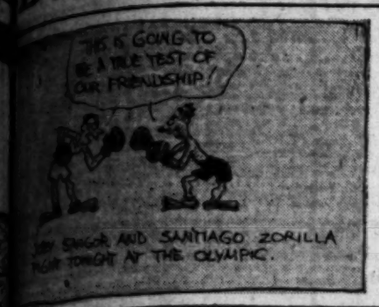



# SPORTS
## The Los Angeles Times

TUESDAY MORNING, AUGUST 16, 1927.

# GODFREY KNOCKS OUT MALONEY IN FIRST ROUND

## SHY ADVISED TO DROP WORK

*One-Day Lay-off Suggested by Board Physician*

*Board's Doctor to Examine Champion Today*

*Wrigley Field Bout Hinges on Medico's Decision*

Sammy Baker's battle date with Ruby Callahan, world's junior welterweight champion, scheduled for Wrigley Field on the 29th inst. may be called off. This possibility faced Promoter Dick Donald yesterday when Dr. Lloyd Mace, physician for the State Athletic Commission, examined Callahan for fitness. The doctor's examination disclosed that Mushy was suffering from eleven boils under his arms and had several cold-

Callahan was advised by Dr. Mace to lay off of the ring for a few days inasmuch as his condition would merely be aggravated by training and that he would be seriously handicapped if forced to appear in a bout.

Callahan himself is not willing to admit he is ill. In his opinion Callahan's present physical unfitness is due to a run of bad luck. He says a few days' lay-off will put the champion in fine condition. He believes that Dr. Mace's theory in mind, he has ordered his personal physician, Dr. Anthony, to examine Callahan. Dr. Anthony's diagnosis of Callahan's condition will govern Donald's action in either going ahead with the fight or postponing it indefinitely.

*Latest Picture of Gene Tunney*

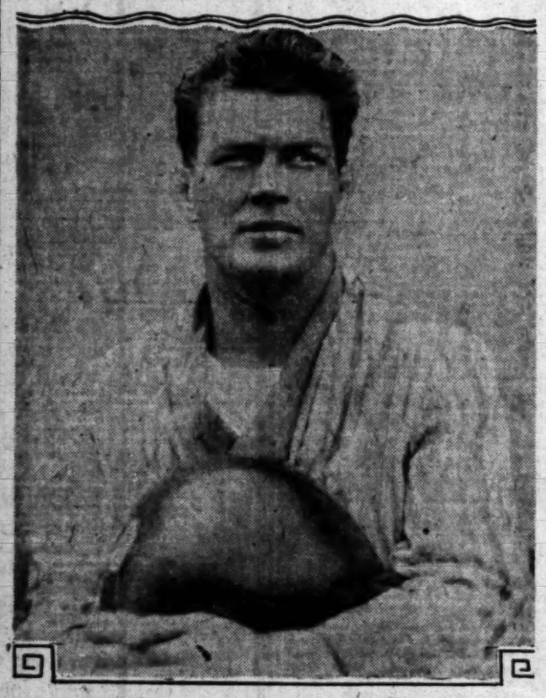

[P. & A. photo]

## LARGEST FIELD IN SWIMMING HISTORY ENTERED AT TORONTO

TORONTO (Ond.) Aug. 15. (AP)—With midnight tonight the time limit for entries in the Lake Ontario $50,000 swimming marathon, the 31st inst., Canadian national exhibition offices were swamped today by a record-breaking rush of entries.

Sixty swimmers entered over the week-end, bringing the total tonight to 382. Clarence Ross, national long-distance champion of the United States, one of the latest entrants, will make his professional debut.

Byron Summers, a "flying fish" from California, has attracted considerable attention in his training with a smooth, easy stroke. Summers was being mentioned as a formidable rival of George Young, who has moved his training to Oakville, near here, where he believes the water is colder than that in the Bay of Quinte.

Ethel Hertle, New York, has been made a popular public choice among the women contestants.

W. R. Mullins and H. H. Martin

(Continued on Page 2, Column 2)

## TEX AMAZED BY FLOOD OF GOLD

*Does $200,000 Business on First Day in Chicago*

*Flow of Cash and Checks Has Rickard Astonished*

*Preparations Being Made to Receive Dempsey*

CHICAGO, Aug. 15. (AP)—All records for a single day's business in Tex Rickard's promotional career were smashed today when more than $200,000 in cash orders were received for tickets for the Tunney - Dempsey heavyweight championship fight at Soldiers' Field September 22.

TEX RICKARD ©Wirephoto

With the fight more than six weeks away, Rickard declared that interest in the enterprise had surpassed anything he has ever promoted.

"I never saw anything like it in all my experience," he said. "I never dreamed it would be so big. The $200,000 that came to us today represented cash and certified checks. In addition we received hundreds of inquiries and letters to make reservations."

Leo P. Flynn, manager of Dempsey, and Leonard Sachs, the former champion's secretary, definitely closed today for the Lincoln Fields race track as Dempsey's training camp. Dempsey will start operations there either Friday or Saturday. Col. Matt J. Winn, general manager of the course, has begun improvements suggested by Flynn. The former champion will occupy Col. Winn's personal quarters at the track.

Flynn sent out a call for sparring partners, stipulating that they should be fast fellows, mostly jabbers and counter-punchers. He intends to bring Dempsey to the peak several days in advance of the fight and then have him coast along, following the training campaign for his battle with Sharkey.

Flynn figures to have Dave Shade, Allentown Joe Gans, Genny Ross of Buffalo; Jack McAuliffe, the Detroit heavyweight, and Martin Burke, the

(Continued on Page 2, Column 4)

*Aladdin's Lamp Up-to-date - - By Chapin*

## LEFT HOOK TO JAW ENDS GO

*Tilt Lasts One Minute and Twenty-five Seconds*

*New Sleep-Producing Mark Set by Colored Giant*

*Negro Battler Enters First Flight of Heavyweights*

PHILADELPHIA, Aug. 15.—George Godfrey, 223-pound giant negro heavyweight of Leiperville, knocked out Jim Maloney, 202 pounds, of Boston, with a left hook to the jaw in the middle of the first round at the Athletic's baseball park tonight. It was a terrific blow that sent the Boston strong boy to the canvas for the complete count of ten.

GEORGE GODFREY

Using his superior weight to rush Maloney to the ropes Godfrey sent a left whizzing through the air with his 233 pounds behind the blow. The punch caught Maloney squarely on the jaw and the so-called Boston strong boy, strong no longer, fell forward to be supported by the massive black man.

Godfrey, using his head at this critical stage, jumped backward and Maloney pitched face forward to the canvas, his head striking the floor so hard that the thud could be heard by the scribes in the press box, which was quite a distance from the ringside.

Referee Tommy Riley delivered the full count of ten over the fallen figure of Maloney, but the count was hardly necessary as the Bostonian was dead to the world.

The time of the knockout was one minute and twenty-five seconds, a record knockout for a bout of such importance in which the winner was sure to gain recognition as a heavyweight entitled to be included in the first flight of the world's big-boy battlers. Thus Jimmy Dougherty, the Baron Leiperville, realized a long-cherished dream—that of possessing a heavyweight qualified to challenge even the champion of the class of classes in the fistic game. Thus did Godfrey stamp himself the successor to Johnson and Wills as the leader among negro heavyweights and make himself a formidable contender for the winner of the Dempsey-Tunney fight to be held in Chicago.

Fifteen thousand fans were thrilled by the one-punch knock-

(Continued on Page 3, Column 3)

## BIG FOUR POLOISTS BREAK UP

*Arthur Perkins Leaves Famous Midwick Squad for San Mateo*

BY FRANK ROCHE

The famous Midwick Country Club's big four polo combination is no more. This spectacular riding combination, composed of Carleton Burke, Eric Pedley, Teddy Miller and Arthur Perkins, which startled the polo experts of the nation by winning both the junior and open championships in one season, has lost one of the mainstays of the team — Arthur Perkins. Perkins, one of the greatest players in the game today will no longer wear the colors of Midwick in future polo combtas. It was learned from an authoritative source yesterday that Perkins has signed with San Mateo, where he will organize a team of his own.

Arthur Perkins

MEANS REORGANIZATION

This startling news is expected to stun Southland polo enthusiasts, who were looking forward to another big year with the Midwick big four in the saddle. With Perkins out, the team will have to be reorganized. It was learned yesterday that the Midwick team will start Hal Roach, a promising left-hand star, in Perkins's place during the coming season. Roach has played with the Jun-

(Continued on Page 2, Column 6)

## Willie Ritchie May Get Fight on Baker Card

SAN FRANCISCO, Aug. 15. (AP)—Willie Ritchie, former lightweight champion who has been making a successful comeback, today was offered a match on the same card, the 29th inst., at Los Angeles that Mushy Callahan will defend his junior welterweight title against Sammy Baker of New York. Dick Donald, promoter, also informed Ritchie that if he won he would seek to match him with the winner of the Callahan-Baker fracas.

SAN FRANCISCO, Aug. 15. (AP)—The proposed ten-round fight here Friday between Newsboy Brown of New York and Boy Walley, Manila flyweight, was called off today by Dreamland Rink promoters because of

a disagreement as to weights. Walley's handler insisted that Brown come in at the 113-pound limit. The promoters had previously signed Brown to a contract calling for 115 pounds.

NEW YORK, Aug. 15.—Tiger Flowers and Joe Anderson signed today for a ten-round bout in the New Garden on September 1. Anderson is the same boy who gave Dave Shade all he could handle in the semifinal of the recent Delaney-Uzcudun fight.

Heavyweights hold the center of the stage in two of the three ten-rounders to be presented tomorrow night at the Queensboro Stadium. Johnny Grosso from Mt. Vernon and George Larocco of the Bronx meet in

(Continued on Page 2, Column 5)

## BRITISH POLOISTS SELECTED

*Pert, Williams, Roark and Atkinson Named to Play Americans*

NEW YORK, Aug. 15. (AP)—Selection of the British army-in-India polo team that will carry England's banner in the series with America for the international cup, September 5, was announced today by Colonel-Commandant W. A. Tomkinson, manager of the challenging forces.

The British team will be Capt. Claude E. Pert, No. 1; Maj. Austin H. Williams, No. 2; Capt. C. T. S. Roark, No. 3, and Maj. Eric O. Atkinson, back.

ALL VETERANS

All veterans of the World War, and seasoned in many polo campaigns, chiefly during mili-

(Continued on Page 2, Column 2)

## DOEG DEFEATS HOLMAN IN FIRST DAVIS CUP TRIALS

FOREST HILLS (N. Y.) Aug. 15. (AP) The Davis Cup trials for selection of a fourth member of the United States team opened today with something of an upset in defeat of George M. Lott of Chicago, recent conqueror of Rene La Coste of France, by Francis T. Hunter of New Rochelle, N. Y. The stocky doubles partner of William T. Tilden won in four sets at 3-6, 6-1, 11-9, 6-1.

JOHNNY DOEG.

In a second trial match, John Doeg, the 18-year-old ace from Santa Monica, Cal., conquered Cranston Holman of San Francisco, 8-4, 7-5, 6-1.

Hunter and Doeg accordingly took the lead in the race for the right to team with Tilden, little Bill Johnston and Richard N. Williams in defense of the famous cup.

In disposing of the sensational and acrobatic Lott, Hunter flashed the brilliant, hard-driving tennis that has marked his game in recent tournaments. His drives were so sizzling Lott's smashing net game was of little avail.

Doeg's service was a potent weapon in his victory over his blond fellow Californian, and he showed improvement over his work in the tournaments at Seabright and Southampton.

## MRS. PRESSLER QUALIFIES IN WOMEN'S GOLF TOURNEY

LAKE GENEVA (Wis.) Aug. 15. (AP) "Old Man Par" was beaten twice today in the qualifying round of the women's western golf championship over the Lake Geneva Country Club links. Virginia Van Wie of Chicago, and Frances Hadfield of Milwaukee each scored 80 on the 6225-yard course with a par of 81 and tied for low medal honors.

MRS. HARRY PRESSLER

This score was eight strokes better than that made by the defending champion, Dorothy Page of Madison, Wis., but as her title qualified her the Wisconsin star did not extend herself.

Despite the two sub-par scores and several others in the low 80s medal figures ran comparatively high for a course that presents no special difficulties. The high qualifying score was 93, while a score of players were well into three figures, one woman took 125 blows.

Mrs. Melvin Jones of Chicago, and Mrs. Miriam Burns Horn of Kansas City, both former champions, were second with 82, and Mrs. Lee Mida of Chicago and Marion Turpie of New Orleans, tied for fifth with 83.

Only a stroke behind at 84 were Mrs. O. S. Hill of Kansas City, Mrs. Harry Pressler of Los Angeles and Mrs. Dave Gaut of Memphis. One of the biggest upsets of the day was a poor 91 by Elaine Rosenthal Reinhardt of Dallas, who got in trouble around the greens and took forty-nine strokes for the first half. She recovered and came in only one above par to squeeze into match play by two strokes.

Two other stars who could not

(Continued on Page 2, Column 1)

## HOLLYWOOD STARS HAVE HOPES OF CLIMBING AGAINST SOLONS

Now that Ivan Howard and his pennant-bound Oaks have departed and the Hollywood Stars will once more have an even chance to ascend some place in what is known as the P.C.L. standings, Oscar Vitt cordially invites you, one and all, out to Wrigley Field most any afternoon this week.

Oscar Vitt

The Stars, who still have aspirations of renting a first-division berth, will play hosts to the Solons from Sacramento in a seven-game series starting today and Oscar would like to have the home folks out because he believes that his athletes will have a good week now that the Oaks have taken themselves hence.

"Hank" Halvey, the keeper of the nuts, who has been pitching sensational ball the last two weeks, is all ready to hurl the opener against the Saes and Hank is a better than fair bet any time he starts. Rudy Kallio is slated to do the flipping for the Senators, which means that the Stars and Hank won't have a soft touch.

The Senators had just as tough a series as the Stars did last week, dropping five out of seven to the Missions, but it must be admitted that the Oaks provided the Sheiks the tougher competition.

If the Stars can have a big week against Sacramento they should pick

(Continued on Page 2, Column 6)

## PULPIT IS SECOND CHOICE

BEULAH (Mich.) Aug. 15. (AP)—With a knockout at the hands of Dana Haswell, Beulah boxer, as his record in a bout Saturday afternoon, Billy Lamance, 20, son of the Rev. W. M. Lamance, Methodist minister, today prepared to make good a promise that he would study for the ministry if he had failed in Saturday's contest.

Young Lamance, central A.A.U. boxing champion, after arranging with his father to serve as his manager for the fight, made an agreement to take up prize fighting as a profession if he was successful, and to enter the ministry if unsuccessful.

## STANDINGS AND RESULTS

PACIFIC COAST LEAGUE

| | W. | L. | P.C. |
|---|---|---|---|
| Oakland | 89 | 54 | .622 |
| San Francisco | 82 | 61 | .573 |
| Seattle | 79 | 62 | .560 |
| Sacramento | 71 | 72 | .497 |
| Portland | 67 | 74 | .475 |
| Hollywood | 66 | 78 | .458 |
| Missions | 64 | 80 | .444 |
| Los Angeles | 53 | 90 | .371 |

Games Today

Sacramento vs. Hollywood at Wrigley Field.
Los Angeles at Seattle.
San Francisco at Portland.
Oakland at Missions.

NATIONAL LEAGUE

| | W. | L. | P.C. | | W. | L. | P.C. |
|---|---|---|---|---|---|---|---|
| Chicago | 68 | 40 | .630 | Cincinnati | 49 | 59 | .454 |
| Pittsburgh | 63 | 45 | .583 | Brooklyn | 47 | 64 | .423 |
| St. Louis | 61 | 47 | .565 | Boston | 44 | 62 | .415 |
| New York | 62 | 50 | .554 | Philadelphia | 41 | 66 | .383 |

Yesterday's Results

Boston, 12; Philadelphia, 11.
Only games scheduled.

Games Today

St. Louis at Boston.
Cincinnati at Philadelphia.
Chicago at Brooklyn.

AMERICAN LEAGUE

| | W. | L. | P.C. | | W. | L. | P.C. |
|---|---|---|---|---|---|---|---|
| New York | 79 | 33 | .705 | Chicago | 53 | 56 | .477 |
| Washington | 65 | 45 | .591 | Cleveland | 47 | 64 | .423 |
| Detroit | 60 | 48 | .556 | St. Louis | 41 | 66 | .376 |
| Philadelphia | 60 | 51 | .541 | Boston | 36 | 74 | .327 |

(Continued on Page 2, Column 3)


GUDE'S SUMMER SALE

MEN'S SHOES $6.95 FORMERLY PRICED TO $11.50 FOR BUSINESS SPORTS DRESS

BOY'S SHOES $3.95 $4.95

GUDE'S MEN'S SHOP 725 S. BROADWAY GOOD SHOES & HOSIERY

Complete Automotive Service

On All Makes of Cars

OILING
WASHING
GREASING
POLISHING
REPAIRING
REPAINTING
OVERHAULING
UPHOLSTERING
ELECTRICAL WORK
BODY REBUILDING
FENDER REPAIRING

[Expert Mechanics / Moderate Costs]

A Don Lee Guarantee Backs Every Job

DON LEE

SEVENTH AT BIXEL

ESTABLISHED OVER TWENTY YEARS

California Distributor, Cadillac & LaSalle Motor Cars

# Joey Sangor and Santiago Zorrilla Clash in Ten Round Main Event at Olympic Tonight

## MILWAUKEE BOY PICKED TO WIN

*Easterner Slight Favorite Over Ring Foe*

*Speedy Featherweights May Pack Auditorium*

*Amador Takes on Guerrero in Semifinal Go*

Santiago Zorrilla meets his first real test as a featherweight tonight, when he bouts Joey Sangor, pride of Milwaukee, and known in most places as the best 126-pounder in the world. The hairy clash in an ten-round bout at the Olympic, which figures to turn them away.

The match is one of the most popular naturals billed at the Doyle arena in months. Fans—many of them women—from the Oliver City and Wilmington districts have taken over a thousand tickets. These are the two spots where Zorrilla was developed into a big-time performer.

When Zorrilla bouted last at Oliver City over half of the house was made up of feminine fans. This is a tribute to the little Panamanian such as few fighters receive.

Both boys ended training yesterday confident of winning. The betting makes Sangor a thin favorite, but more people want to take Zorrilla than the Milwaukeean.

The first that Sangor recently defeated Bud Taylor—the boy who has so far been unbeatable on the Pacific Coast—has influenced the wise money toward Joey.

Zorrilla would be a two-to-one choice over the Sangor who battled here a year ago. Sangor was popular then, selling out four straight houses, but he lost four times straight along with it.

Both Zorrilla and Sangor have been victims of the same thing. Each had a mouthful of teeth pulled—Zorrilla recently and Sangor about a year ago, immediately after he left Los Angeles.

### WON 14 IN A ROW

The coincidence sounds like a press agent's yarn, but it actually happened in this case. Sangor hasn't lost a fight in fourteen starts since he had his teeth fixed up. Zorrilla looks like an 80 per cent healthier fellow after his dental operation.

Sangor claims he was but a shell a year ago due to the poisoning from his teeth and the doctor who handled Zorrilla's case said he was lucky to be living under such conditions.

Zorrilla looks like the champion of the world, but against as smart and experienced a fighman as Sangor he may not show so well. But it is a battle that gets plenty of arguments and the box office has not suffered.

Sangor has developed a left-hook since he fought here before. It is said to be a copy of Charley Whitey famous left. It was his left hook that doubled Taylor up. If it is as potent as this it may do the same to Zorrilla.

Pedro Amador and Joe Guerrero box the semifinal. Amador is not as fine as Zorrilla, but he hits harder. When Wirt Ross brought the two boys here from Panama he thought Amador would be fighting main events as the big clubs before Zorrilla.

Timmy Milton, a flyweight who has taken on some weight, meets Charley Gilliyan in the special event. The weight is 118 pounds. Milton is chosen because of his experience, and he is not a washed-up fighter.

The two fours are Tim Moore and Joe Bilto, middles, and Jack Stephens and Art Molina, feathers, in the opener.

## HE GAVE BUD TAYLOR A LACING

This, ladies and gentlemen, is little Joey Sangor, the pride of Milwaukee. He fights Santiago Zorrilla at the Olympic tonight. His chief claim to fame is that he smacked Bud Taylor to the canvas and otherwise embarrassed the so-called Terre Haute Terror. Joey's right is much in evidence here but they say it's his left that does the damage.

## Sharkey's Pal Says Dempsey Fouled Rival

Lou Bogash, who is here with Johnny Vacca, claims that Dempsey fouled Sharkey eight or nine times. Bogash and Vacca arrived here Sunday from Boston. They are in the same stable with Sharkey.

"Sharkey is a great fighter and would have stopped Dempsey if he had fought according to the instructions of Johnny Buckley," says Bogash.

"Dempsey landed eight or nine blows below the belt. They weren't in the cup, but in the groins, where a fighter can be weakened.

"Sharkey had a squawk coming, but he shouldn't have taken his eye off of Dempsey. He made a mistake and Dempsey nailed him.

"Sharkey is taking his summer vacation with his family now. He will be back in the ring soon. He wants to fight Tunney, Sharkey claims he was waiting until the eighth or ninth round to knock Dempsey out.

"We were all scared the first round when Sharkey crossed up all the instructions we had given him. We told him to box and stay away from Dempsey until the ex-champion tired. Instead Sharkey lost his head and started slugging.

"Sure Sharkey was fouled. He'll beat Dempsey if they ever fight again."

Vacca opened training yesterday at the Manhattan gym. He meets Fidel La Barba a week from tonight in a battle that may be the champion's last before entering school.

## BRITISH POLO TEAMS PICKED

(Continued from First Page)

tary service in India, the British players make up a 13-goal combination. This is one goal less than the handicap rating of America's team, recently selected and composed of Winston Guest, Tommy Hitchcock, Jr., Cheever Cowdin and Devereaux Milburn. The international series, however, is played on the "fair" without handicaps, but the ratings indicate how close the two squads are matched.

Selection of Capt. Peri instead of Capt. Richard George for the No. 1 position settles an issue which has been in some doubt since the British squad arrived here a month ago for practice. Capt. George, originally was slated to head the forward line, but his play here has not measured up to its former standard. Capt. George is a eight-goal man, while Capt. Perri is rated as seven goals.

Capt. Roark and Maj. Atkinson, both nine-goal men, are the only members of the British "big four" who have had experience in competition here before. The former played on Stephen Sanford's hurricane team last year, that won the United States open championship, Maj. Atkinson is the only survivor of the last British international team, which was decisively defeated in the challenge matches at Meadowbrook in 1924. He also played here with the British army team in 1922.

### YANKEE PLAYERS ARE YOUNGER THAN RIVALS

NEW YORK, Aug. 14. (AP)—Comparison of the rival British and American polo "big fours" selected for the international cup matches in September, showing their handicaps and ages:

| AMERICA. | Age | Handicap |
|---|---|---|
| No. 1—P. W. C. Glass | 40 | 0 |
| No. 2—Tommy Hitchcock | 28 | 10 |
| No. 3—C. Cowdin | 29 | 5 |
| Back—Devereux Milburn | 40 | 10 |
| BRITAIN. | | |
| Capt. G. H. Peri | 29 | 7 |
| Maj. A. H. Williams | 37 | 6 |
| Capt. C. D. C. Roark | 32 | 9 |
| Maj. H. G. Atkinson | 40 | 9 |

Handicap limit—America, 38; Great Britain, 28. Average age—American, 32; British, 34½.

## RECORD FIELD IN SWIM RACE

(Continued from First Page)

of Kansas City, who finished first and second in the annual "across-the-bay" swim Saturday, were regarded as serious contenders in the marathon. The winner's time in the across-the-bay swim was 29m. 25s. Of the 133 competitors who started, 109 finished the course.

### WHITE MYSTERIES WIN

| WHITE MYSTERY SQUAD | | ANAHEIM | |
|---|---|---|---|
| | AB R H O A | | AB R H O A |
| Crawford, rf | 6 0 2 1 0 | Maldonado, 2 | 5 1 1 0 0 |
| Ayres, 2b | 6 2 2 2 2 | Hastilles, ss | 4 2 2 1 1 |
| Young, ss | 6 1 2 0 3 | Ramirez, 1b | 4 2 2 1 0 |
| Fenton, 1b | 6 1 2 11 0 | Ramos, c | 4 2 2 7 0 |
| Liston, lf | 5 0 1 2 0 | A. Carrera, rf | 4 1 2 0 0 |
| Nofziger, c | 5 0 1 7 0 | F. Carrera, lf | 4 2 3 1 0 |
| Dupont, cf | 5 0 1 2 0 | Rodriguez, cf | 4 1 1 2 0 |
| Dorman, s | 5 0 2 2 0 | E. Moran, 3b | 4 0 0 1 2 |
| Dixon, p | 5 0 0 0 3 | Baco, p | 3 0 1 0 3 |
| Totals | 49 5 13 27 8 | Totals | 38 9 15 15 6 |

SCORE BY INNINGS

| | | | | | | | | | |
|---|---|---|---|---|---|---|---|---|---|
| White Mystery | 0 | 1 | 0 | 0 | 0 | 4 | 0 | 1 | —5 |
| Hits | 0 | 0 | 0 | 1 | 0 | 1 | 4 | 0 | —6 |
| Anaheim | 1 | 0 | 0 | 0 | 0 | 0 | 0 | 8 | —9 |
| Hits | 2 | 0 | 0 | 0 | 1 | 0 | 2 | 1 | —6 |

SUMMARY

Errors—Young, Maldonado, Moran, Milton. Runs batted in—Ayres, 2; Dixon, Crawford, Young, Fenton, Liston, Nofziger, Dupont, Dorman, Maldonado, Hastilles, Ramirez, Ramos, A. Carrera, F. Carrera, Rodriguez, E. Moran, Baco. Two-base hits—Ayres, Young, Fenton, Liston, Dupont, Dorman, Maldonado, Ramirez, Ramos, A. Carrera, F. Carrera, Rodriguez. Three-base hits—Crawford, Young, Fenton, Liston, Dupont, Dorman, Maldonado, Hastilles, Ramirez, Ramos, A. Carrera, F. Carrera, Rodriguez. Three-base hits—Crawford, Young, Fenton, Liston, Dupont, Dorman, Maldonado, Hastilles, Ramirez, Ramos, A. Carrera, F. Carrera, Rodriguez. Stolen bases—Crawford, Young, Fenton, Liston, Dupont, Dorman, Maldonado, Hastilles, Ramirez, Ramos, A. Carrera, F. Carrera, Rodriguez. Sacrifice hits—Crawford, Young, Fenton, Liston, Dupont, Dorman, Maldonado, Hastilles, Ramirez, Ramos, A. Carrera, F. Carrera, Rodriguez. Sacrifice flies—Crawford, Young, Fenton, Liston, Dupont, Dorman, Maldonado, Hastilles, Ramirez, Ramos, A. Carrera, F. Carrera, Rodriguez. Double plays—Crawford, Young, Fenton, Liston, Dupont, Dorman, Maldonado, Hastilles, Ramirez, Ramos, A. Carrera, F. Carrera, Rodriguez. Left on bases—White Mystery, 5; Anaheim, 4. Bases on balls—Off Dixon, 2; off Baco, 3. Struck out—By Dixon, 3; by Baco, 3. Hits—Off Dixon, 6 in 5 2-3 innings; off Baco, 9 in 3 innings. Hit by pitcher—Ramirez. Passed balls—Ramos, Losing pitcher—Dixon. Umpires—McLaughlin, Klein and McCormick. Time of game, 2h. 30m.

## BASEBALL STANDINGS and RESULTS

(Continued from First Page)

Yesterday's Results

No games played.

Games Today

New York at Chicago.
Washington at St. Louis.
Boston at Detroit.
Philadelphia at Cleveland.

AMERICAN ASSOCIATION

| | W. | L. | Pct. | | W. | L. | Pct. |
|---|---|---|---|---|---|---|---|
| Toledo | 74 | 43 | .632 | Minneapolis | 65 | 50 | .529 |
| Kansas City | 79 | 52 | .176 | Indianapolis | 51 | 69 | .425 |
| Milwaukee | 69 | 53 | .566 | Louisville | 45 | 77 | .369 |
| St. Paul | 68 | 57 | .537 | Columbus | 43 | 77 | .374 |

Yesterday's Results

Minneapolis, 5-9; Louisville, 4-7.
Kansas City, 8; Toledo, 1.
Milwaukee, 4; Columbus, 3.
No other games.

SOUTHERN ASSOCIATION

| | W. | L. | Pct. | | W. | L. | Pct. |
|---|---|---|---|---|---|---|---|
| Birmingham | 71 | 47 | .602 | Atlanta | 59 | 61 | .479 |
| New Orleans | 72 | 59 | .550 | Mobile | 59 | 66 | .430 |
| Nashville | 68 | 52 | .535 | Chattanooga | 57 | 70 | .392 |
| Memphis | 67 | 56 | .545 | Little Rock | 46 | 78 | .371 |

Yesterday's Results

Atlanta, 8; Little Rock, 0.
Mobile, 7; Nashville, 3.
Chattanooga, 8; New Orleans, 6.
Birmingham, 6; Memphis, 5.

WESTERN LEAGUE

| | W. | L. | Pct. | | W. | L. | Pct. |
|---|---|---|---|---|---|---|---|
| Tulsa | 83 | 43 | .659 | Coffeyville | 59 | 66 | .472 |
| Wichita | 72 | 53 | .584 | Okla. City | 56 | 71 | .441 |
| Des Moines | 65 | 59 | .524 | Lincoln | 53 | 72 | .424 |
| Denver | 63 | 62 | .504 | Omaha | 53 | 72 | .424 |

Yesterday's Results

Wichita, 4; Lincoln, 3.
Oklahoma City, 8; Omaha, 7.
Coffeyville, 10; Denver, 12.
Des Moines, 22; Tulsa, 1.

INTERNATIONAL LEAGUE

| | W. | L. | Pct. | | W. | L. | Pct. |
|---|---|---|---|---|---|---|---|
| Buffalo | 81 | 44 | .648 | Toronto | 65 | 60 | .520 |
| Syracuse | 74 | 50 | .597 | Rochester | 59 | 63 | .484 |
| Newark | 69 | 56 | .552 | Jersey City | 53 | 71 | .427 |
| Baltimore | 66 | 59 | .541 | Reading | 39 | 84 | .317 |

Yesterday's Results

Buffalo, 5-9; Newark, 6-1.
Syracuse, 6-6; Reading, 1-5.
Rochester, 5-8; Baltimore, 4-6.
Toronto, 19; Jersey City, 4.

EASTERN LEAGUE

Albany, 8; Providence, 1.
Pittsfield, 11; New Haven, 6.
Springfield, 12; Bridgeport, 1.
Wilkesbarre, 5; Hartford, 2.

TEXAS LEAGUE

| | W. | L. | Pct. | | W. | L. | Pct. |
|---|---|---|---|---|---|---|---|
| Wichita Falls | 75 | 50 | .167 | Fort Worth | 59 | 64 | .480 |
| Houston | 71 | 53 | .543 | San Antonio | 58 | 66 | .468 |
| Waco | 67 | 57 | .540 | Shreveport | 55 | 69 | .457 |
| Dallas | 59 | 64 | .480 | Beaumont | 50 | 72 | .410 |

Yesterday's Results

Waco, 9; Dallas, 4.
Fort Worth, 4; Houston, 3.
Only games played.

### NEWHALL NINE LOSES

The Radiant Comedies' baseball team defeated the Newhall club, 6 to 1, in a recent game. Score:

| RADIANT COMEDIES | AB | R | H | O | A | NEWHALL | AB | R | H | O | A |
|---|---|---|---|---|---|---|---|---|---|---|---|
| Doe, lb | 5 | 1 | 2 | 10 | 0 | Landis, lf | 3 | 0 | 0 | 2 | 0 |
| Arena, cf | 5 | 2 | 2 | 2 | 1 | McMul'n, 2b | 4 | 0 | 2 | 1 | 3 |
| Davis, 2b | 4 | 1 | 1 | 2 | 2 | Miller, ss | 4 | 1 | 0 | 1 | 2 |
| Gorman, c | 4 | 0 | 0 | 6 | 0 | Wilson, 3b | 4 | 0 | 1 | 0 | 4 |
| Anderson, rf | 4 | 0 | 2 | 2 | 0 | Jones, lb | 4 | 0 | 2 | 10 | 0 |
| Hackney, 3b | 4 | 0 | 0 | 1 | 1 | Tyson, c | 3 | 0 | 0 | 2 | 0 |
| Craig, ss | 3 | 0 | 0 | 3 | 3 | Miller, p | 3 | 0 | 0 | 1 | 0 |
| Payne, lf | 4 | 0 | 1 | 1 | 1 | Chase | 3 | 0 | 1 | 0 | 0 |
| Kling, p | 0 | 0 | 0 | 0 | 0 | Reiss | 3 | 0 | 0 | 1 | 0 |
| Totals | 36 | 4 | 11 | 27 | 11 | Totals | 31 | 1 | 6 | 27 | 10 |

| | | | | | | | | | |
|---|---|---|---|---|---|---|---|---|---|
| Radiant Comedies | 2 | 0 | 1 | 0 | 0 | 0 | 3 | 0 | —6 |
| Hits | 4 | 0 | 2 | 0 | 0 | 0 | 5 | 1 | —11 |
| Newhall | 1 | 0 | 0 | 0 | 0 | 0 | 0 | 0 | —1 |
| Hits | 1 | 0 | 0 | 0 | 0 | 0 | 0 | 0 | —1 |

Innings pitched by Kling, 2; Riles, 7. Credit victory to Kling. Charge defeat to Riles. Struck out—By Kling, 5; Riles, 6. Bases on balls—Off Kling, 1; Riles, 1. Hit by pitched ball—Craig. Sacrifice hits—Craig, Davis, Doe, Arena. Three-base hit—Doe. Two-base hit—Craig. Double play—Payne to Craig. Umpire—Dan. Time of game—1h. 15m. Umpire—Green.

### BULLOCK'S NINE WINS

The Bullock's baseball team downed the Southern California Telephone Company nine by an 8-to-3 score in a recent game played on the Polytechnic High School grounds. It marked the sixth straight win for Bullock's. Score:

| TELEPHONE CO. | AB | R | H | O | A | BULLOCK'S | AB | R | H | O | A |
|---|---|---|---|---|---|---|---|---|---|---|---|
| McClain, lb | 5 | 1 | 1 | 9 | 0 | Dunn, lf | 4 | 0 | 1 | 1 | 0 |
| Hamilton, ss | 5 | 1 | 1 | 2 | 3 | Berg, ss | 4 | 0 | 1 | 2 | 3 |
| Davidson, p | 4 | 0 | 0 | 0 | 1 | Dixon, 2b | 4 | 1 | 1 | 1 | 1 |
| Roberts, c | 5 | 0 | 1 | 4 | 0 | Nevers, lb | 4 | 0 | 1 | 10 | 0 |
| Casey, lf | 5 | 0 | 0 | 2 | 0 | Davis, c | 3 | 1 | 2 | 12 | 0 |
| McCowan, 2b | 4 | 0 | 0 | 4 | 3 | Nevers, cf | 3 | 2 | 2 | 0 | 0 |
| McClana, rf | 4 | 0 | 0 | 1 | 0 | Harper, p | 4 | 2 | 2 | 3 | 3 |
| Harrow, lb | 4 | 0 | 0 | 5 | 2 | Bell, rf | 4 | 1 | 2 | 1 | 0 |
| Dixon, c | 4 | 0 | 0 | 5 | 1 | Mansell, 3 | 4 | 1 | 2 | 0 | 4 |
| Cook, 3b | 2 | 0 | 0 | 4 | 0 | | | | | | |
| Total | 42 | 3 | 3 | 36 | 10 | Total | 34 | 8 | 14 | 30 | 11 |

| | | | | | | | | | |
|---|---|---|---|---|---|---|---|---|---|
| Telephone Co. | 0 | 0 | 0 | 0 | 0 | 0 | 3 | 0 | —3 |
| Hits | 0 | 0 | 0 | 0 | 0 | 0 | 3 | 0 | —3 |
| Bullocks | 1 | 2 | 0 | 4 | 0 | 1 | 0 | 0 | —8 |
| Hits | 1 | 2 | 0 | 5 | 0 | 1 | 0 | 0 | —9 |

Innings pitched by Metcalf, 3; by Davidson, 6. Credit victory to Metcalf. Charge defeat to Davidson. Errors—Navarro, Harper, Bell, Harrow, Casey, McCrimmon. Struck out—By Metcalf, 11; Davidson, 6; Harper, 10; Metcalf, 2. Bases on balls—Off Metcalf, 2; Davidson, 2; Harper, 1. Hit by pitcher—Roberts, Navarro. Three-base hits—Dixon, Nevers. Two-base hits—Dixon, Nevers, Harper, Bell, Mansell. Left on bases—Telephone Co., 4; Bullocks, 7. Umpire—Green. Time of game—1h. 30m.

## TEX AMAZED BY FLOOD OF GOLD

(Continued from First Page)

New Orleans veteran, ready to trade punches with Dempsey.

Flynn said that Estelle Taylor, Dempsey's wife, is coming to Chicago with the former champion, and will live at the Edgewater Beach Hotel, with Jack doing his training at the track thirty-five miles south of Chicago.

### DEMPSEY STOPS OFF IN UTAH

SALT LAKE CITY, Aug. 15. (AP)—Jack Dempsey, ex-heavyweight champion boxer, stopped here tonight, en route to Chicago, where he will begin training for his "come-back" bout with Champion Gene Tunney, September 22. The old-time flash was in his eye and the old grin on his face.

More than 1500 admirers met him at the train and after hearty cheers, they stood respectfully aside while Dempsey gently escorted his wife, Estelle Taylor Dempsey, to a waiting car. Then, with his wife safely on the way to his mother's home, Jack stopped for a short visit with the "boys."

Dempsey said that he "feels fine" and that the only thing on his mind, besides his coming battle with Tunney, is the health of his wife.

Following the greeting at the station, Dempsey went to his mother's home, where a dinner had been arranged for some of Jack's intimates. Speaking to another group of admirers who greeted him on the lawn, Jack laughingly excused himself, saying, "Boys, if you could see the dinner in there on the table, you would be in a hurry to get at it, too."

Dempsey will leave Salt Lake City for Chicago tomorrow night.

## PHILLIES DROP ONE TO BRAVES

*Last-Place Rivals Battle for Honor*

*Boston Wins Tenth-Inning Tilt, 12-11*

*Fournier and Wilson Poke Out Homers*

PHILADELPHIA, Aug. 15. (AP)—Boston and Philadelphia, cellar rivals, waged stubborn warfare today, the seventh-place Braves winning in the tenth inning by 12 to 11 over the last-place Phillies. The game was the only one carded in the major leagues for the day and enough hits were made for several ball games. Boston made seventeen and Philadelphia fifteen.

Jacques Fournier, Boston first baseman, and Jimmy Wilson, Philadelphia catcher, knocked home runs, while Richbourg and Urban of the Braves and Sand and Wrightstone of the Phillies each pummeled the leather for three hits. Making four runs in the eighth, the visitors tied the count and won in the tenth on a pinch-hit single by Jack Smith which scored little Andy High. Philadelphia used three pitchers, including Jack Scott, who pitched one ball, saw it driven to center field, and was replaced. Score:

| BOSTON | AB | R | H | O | A | PHILADELPHIA | AB | R | H | O | A |
|---|---|---|---|---|---|---|---|---|---|---|---|
| R'bourg, rf | 5 | 2 | 3 | 2 | 0 | Spalding, lf | 5 | 1 | 0 | 2 | 0 |
| Gautreau, 2b | 6 | 2 | 1 | 1 | 4 | Sand, 2b | 6 | 1 | 3 | 1 | 0 |
| Welsh, cf | 6 | 2 | 2 | 2 | 0 | Williams, rf | 4 | 0 | 1 | 2 | 0 |
| High, 3b | 5 | 3 | 2 | 1 | 1 | W'stone, lb | 4 | 1 | 2 | 10 | 0 |
| Fournier, lb | 4 | 2 | 2 | 11 | 0 | Mokan, cf | 5 | 1 | 2 | 4 | 0 |
| Brown, lf | 5 | 0 | 2 | 1 | 0 | Wilson, c | 4 | 2 | 1 | 7 | 0 |
| Farrell, ss | 5 | 0 | 0 | 7 | 0 | Th'pson, 2b | 5 | 2 | 2 | 3 | 4 |
| Urban, s | 5 | 1 | 1 | 5 | 0 | Cooney, ss | 5 | 2 | 3 | 4 | 4 |
| J. Smith, x | 1 | 0 | 1 | 0 | 0 | Prust, p | 4 | 0 | 0 | 0 | 2 |
| Hogan, c | 0 | 0 | 0 | 1 | 0 | Scott, p | 0 | 0 | 0 | 0 | 0 |
| McQuillan, p | 2 | 0 | 0 | 0 | 2 | Ulrich, p | 1 | 0 | 0 | 0 | 1 |
| R. Smith, p | 3 | 0 | 1 | 0 | 0 | | | | | | |
| Totals | 44 | 13 | 17 | 28 | 14 | Totals | 43 | 11 | 15 | 39 | 13 |

SCORE BY INNINGS

| | | | | | | | | | | | |
|---|---|---|---|---|---|---|---|---|---|---|---|
| Boston | 3 | 0 | 1 | 2 | 0 | 0 | 4 | 0 | 1 | —12 |
| Philadelphia | 0 | 4 | 2 | 0 | 0 | 2 | 0 | 0 | 1 | —11 |

SUMMARY

Errors—Farrell, Urban, McQuillan, Sand. Two-base hits—Thompson (2), Williams, Brown, Hogan, Cooney, Fournier. Wilson. Stolen bases—Cooney, Richbourg. Sacrifices—McQuillan, Farrell. Double plays—Thompson to Cooney to Wrightstone; Farrell to Fournier (2). Left on bases—Boston, 12; Philadelphia, 10. Bases on balls—Off McQuillan, 1; R. Smith, 3; Prust, 6; Ulrich, 1. Struck out—By R. Smith, 4; Prust, 4. Hits—Off McQuillan, 9 in 4 2-3 innings; R. Smith, 6 in 3 2-3 innings; Prust, 13 in 7 1-3 innings; Scott, 1, pitched to one batter; Ulrich, 2 in 2 2-3. Hit by pitcher—Spalding, by Prust. Wild pitches—Prust. Passed balls—Hogan, Losing pitcher—Ulrich. Umpires—McLaughlin, Klein and McCormick. Time of game, 2h. 55m.

## WILLIE RITCHIE OFFERED BOUT

(Continued from First Page)

the main event. Paul Cavalier of New Jersey takes on Charles Hammell, the Austrian heavy, in the semifinal. Henry Goldberg, Brooklyn middleweight, meets Eddie Tiernan of Astoria in the first ten-rounder.

At Ebbets Field, Brooklyn, Wednesday night, Tony Canzoneri, Brooklyn bantam and featherweight title contender, will go against Pete Sarmiento in the main bout of ten rounds. Joe Glick meets Andre Routis in a return bout and Sammy Dorfman and Eddie Anderson, the Wyoming cowboy, will mingle in the first ten-rounder.

Joe Dundee will defend his world's welterweight title in the New Garden about December 1. Sergt. Sammy Baker may be the party of the second part.

Signor Fugazy has put the featherweight title bout between Red Chapman and Tony Canzoneri off until the middle of September.

### GLENDALE NINE ON TOP

The Glendale baseball team won from the Pacific Fruit Express nine by a 5-to-2 score. Score:

| PACIFIC FRUIT EXPRESS | AB | R | H | O | A | GLENDALE M. W. A. | AB | R | H | O | A |
|---|---|---|---|---|---|---|---|---|---|---|---|
| Cannon, 1b | 3 | 0 | 1 | 8 | 0 | Renfrow, 1b | 4 | 1 | 2 | 13 | 0 |
| Yosie, lb | 3 | 0 | 0 | 0 | 0 | G. T'rres, 2b | 3 | 0 | 0 | 2 | 3 |
| Phillips, ss | 4 | 0 | 0 | 2 | 3 | Ramos, ss | 4 | 0 | 1 | 1 | 2 |
| Watson, cf | 3 | 1 | 1 | 1 | 0 | R. Johnson, ss | 4 | 1 | 1 | 0 | 3 |
| Yeager, rf | 4 | 0 | 0 | 0 | 0 | L. Harmon, cf | 4 | 2 | 3 | 1 | 0 |
| Kendle, lf | 4 | 0 | 2 | 3 | 0 | Whitley, c | 4 | 0 | 0 | 10 | 1 |
| Hamilton, 2b | 4 | 0 | 0 | 1 | 2 | Harrington, 2b | 4 | 0 | 0 | 1 | 3 |
| Meldrida, c | 3 | 1 | 0 | 11 | 0 | Richards, rf | 1 | 0 | 0 | 0 | 0 |
| Crow, p | 3 | 0 | 0 | 0 | 2 | C. J'rson, lf | 3 | 0 | 0 | 0 | 0 |
| Gingham, p | 0 | 0 | 0 | 0 | 0 | Leaf, p | 3 | 0 | 0 | 0 | 0 |
| Wilcox, rf | 1 | 0 | 0 | 0 | 0 | | | | | | |
| Totals | 31 | 2 | 4 | 26 | 11 | Totals | 33 | 5 | 9 | 27 | 13 |

SCORE BY INNINGS

| | | | | | | | | | | |
|---|---|---|---|---|---|---|---|---|---|---|
| Pacific Fruit Express | 0 | 0 | 1 | 1 | 0 | 0 | 0 | 0 | 0 | —2 |
| Hits | 1 | 0 | 0 | 2 | 0 | 0 | 0 | 1 | 0 | —4 |
| Glendale M. W. A. | 0 | 0 | 0 | 1 | 4 | 0 | 0 | 0 | 0 | —5 |
| Hits | 0 | 0 | 1 | 1 | 1 | 4 | 0 | 0 | 0 | —7 |

SUMMARY

Innings pitched—By Barringer, 9; Crow, 8; Gingham, 1. Credit victory to Barringer. Charge defeat to Crow. Home runs—Jorge Ramos, 2. Two-base hits—Watson, R. Johnson. Sacrifice hits—Yosie, Phillips. Bases on balls—Off Barringer, 1; Crow, 1. Struck out—By Barringer, 10; Crow, 4; Gingham, 7. Hit by pitched balls—By Barringer, 1; by Crow, 1. Stolen bases—Meldrida, 2; Whitley, 2. Double plays—Phillips to Renfrow to Cannon. Umpires—Shields and Nelson. Time of game—1h. 55m.

## MIDNIGHT SHOW OF FIGHT FILMS

Jack Dempsey and Jack Sharkey will give a "midnight matinee" tonight at the Olympic immediately following the Zorrilla-Sangor boxing bout.

The pictures, which are running nightly at the Doyle arena, will continue the rest of the week.

The same midnight show will be run on Wednesday night following the Stecher-Jones wrestling match.

Late news reels show Dempsey as he arrived back from the New York fight and also as he left last Sunday to fight Gene Tunney next month.

## STARS TACKLE SOLONS TODAY

(Continued from First Page)

up quite a bit in the standings, for the Beavers and Missions, who are crowding the Sheiks in the second division, don't figure to do much against the Seals and Acorns.

With the Oaks seven full games in front and only seven weeks of the season remaining, it looks as though the Emeryville contingent is "in" with the pennant. The Oaks looked like champions down here last week and they figure to breeze home the rest of the way. This week the Acorns take on the Bells at San Francisco.

Marty Krug's fallen Angels, who are fast sinking out of the league, move over to Seattle, where they will try to help Red Killefer's Indians climb back in the race. The Indians and Seals cut each other's throats in an eight-game series last week as the Tribemen will be glad to bounce the Seraphs about a bit.

The other series starting today brings together the Seals and Beavers at Portland in what figures to bring forth a lot of slugging, with a flock of home runs being promised. The Seals ought to take the series.

## MIDWICK LOSES GREAT POLOIST

(Continued from First Page)

lor members in Coast competition with a decided amount of success during the past season.

The loss of Perkins, however, will be quite a blow to Midwick, according to local polo officials. Perkins has been one of the leading lights of the big four, his defensive playing especially counted much in Midwick's victories. It is understood that Perkins has thrown his lot with Harry Hunt, famous Del Monte polo player. Perkins' loss to the Midwick Club will also be felt among the young players in that organization. He has developed many of the best players on the Coast during his stay at the local organization.

Although neither Carleton Burke, president of the Midwick Club, and captain of the big four, or Perkins, could be reached yesterday as both are out of town, those close to polo affairs at Midwick confirmed the report. Perkins was the club professional at Midwick beside being a member of the big four.

Perkins was a big factor in the last big victory of the Midwick team when they defeated the Del Monte four for the Pacific Coast open championship. Since that game it is reported that Harry Hunt has been endeavoring to get Perkins to go to Del Monte. It is understood that Perkins will command a salary at San Mateo that will exceed any yet paid to a Coast polo professional. Perkins is rated as an eight-goal man by the United States Polo Association, a rank enjoyed by few polo players.

## L.A.A.C. SOCCERITES TO HOLD PRACTICE

The first practice of the year for the Los Angeles Athletic Clubs' soccer football team will be staged tomorrow night in the gymnasium of the Mercury club, according to announcements sent out by Soccer Commissioner Al Milford of the club, and Oscar Kosma, manager of the team.

Milford and Kosma are also seeking new material for their team which at present has two or three vacancies on the roster. Experienced soccer football players who wish to try out for places on the L.A.A.C. soccer team are asked to see Kosma of Milford tomorrow evening in the club gymnasium between the hours of 7 and 8 o'clock.

## JONES IN FINE SHAPE FOR TILT WITH CH

Light workouts for both Paul Jones and Joe Stecher will end their training for their finish battle for the world's heavyweight wrestling championship at the Olympic tomorrow night.

There is little doubt but that the Texan will be in the best shape of his mat career when he crawls through the ropes. He has been wrestling as a professional for the past five years, and, in the opinion of experts in the game, he is about as good as he will ever be right now. He is young, fast, strong, and has a hold in the hook body scissors which can be easily classed as the most deadly of any known.

Jones has never applied the full power of his body scissors on any of his opponents, it is claimed. His fear of permanently injuring some one with it has caused him to use only half of the hold instead of the more devastating combination he clamps on with it. This is a combination arm and headlock.

When the Texan has the above combination with the body scissors, he can exert pressure two ways at the same time. Unless his opponent gives up when this hold is applied, he can tear out a couple of ribs and an arm at the same time. Whether or not he will try the full hold on Stecher tomorrow night is not known, but if he does Stecher will not resist the hold as long as he did the first time these two met here a month ago.

Dick Daviscourt, the [illegible] lock expert, and Jim Lowden, reliable reverse headlock [illegible] in the second event. This is to be a very rough battle, as many roughing tactics, headlocks being used by both in the struggle.

Alex Aberg and [illegible] furnish the entertainment in the bout.

### DIEZ AND ASTUDILLO CLASH AT PASA

Jose Diez, featherweight of Cuba and touted as a sensation, and Oriel Astudillo, claims to be unbeatable in professional featherweight ranks of South America, bow to the ring in the ten-round main event at the Pasadena Armory Thursday night.

The boys head a great six-round card. Dave Polhem, who will fight Pasadena middleweight champion, is back in the ring after a long absence against Young Chalk. The bout is for 130 pounds.

Four-round fights will be staged as follows: Riley vs. Walter Beck, 118 pounds; Art Bupp vs. Clyde Tate, 124 pounds; Cliff Whitley vs. Mickey [illegible], 124 pounds.


Walter P. Chrysler
Motor Car Manufacturer

has an announcement of importance to make regarding an entirely new motor car. It will be made public in the newspapers Sunday.

GREER-ROBBINS COMPANY
Twelfth and Flower Sts.
WEstmore 9241

As If Tailored To Your Measure!

That's the kind of fit a "B.V.D." union suit brings!

Over 60 different sizes for men of different builds to fit each properly in chest, waist, and trunk!

Be measured the "B.V.D." way for your proper size!

There's no road so sure to matchless cool comfort provided you see that what you buy bears this red woven label!

The B.V.D. Company, Inc., New York
Sole Makers "B. V. D." Underwear
"NEXT TO MYSELF I LIKE B.V.D. BEST"

MADE FOR THE B.V.D. BEST RETAIL TRADE
(Trade Mark Reg. U.S. Pat. Off. and Foreign Countries)

J. JACOBY COMPANY
WHOLESALE DISTRIBUTORS
LOS ANGELES, CAL.



BASEBALL Wrigley Field TODAY
SACRAMENTO vs. HOLLYWOOD
41st and Avalon Blvd.
Daily 2:15 p.m.; Sunday, 1:30 p.m.

OLYMPIC NOW TONIGHT DEMPSEY-SHARKEY
Pictures Immediately After Main Bout
ONE SHOW, 10:30 P.M.
Grand Ave. at 18th.



WHERE TO DINE

50c LUNCH—50c DINNER
11:30 a.m. to 2 p.m.—6 Full Courses—5 to 7:30 p.m.
The best in the world. Try them—you'll be surprised.
NEW HOTEL ROSSLYN
HART BROS., PROPRIETORS
5th and Main Sts. Los Angeles

FAMOUS FOR FOOD
FOR over 25 years the Van Nuys Hotel Cafe has enjoyed a world-wide reputation for its delicious food, flawlessly served in a quiet, home-like atmosphere.
Dine Here Tonight
VAN NUYS Hotel Cafe
FOURTH at MAIN

"WHERE YOU MEET YOUR FRIENDS AND FILM CELEBRITIES"
AMERICA'S FINEST CAFE—KING OF CABARETS
FRANK SEBASTIAN'S
NEW COTTON CLUB
Washington Blvd. at Culver City. Phone ENg. 6111 or Culver City 4228
Presenting
MARY RICHARD also MILDRED WASHINGTON
With a cast of 16 performers, the greatest Creole Revue ever staged in the West

THE Midnite Frolics
Washington Blvd.
Culver City
CABARET

Formerly Dancing
VERNON
19th and Santa Fe Ave
It's never too late to dine

Paulais
Movieland's Dining Room
YOUNG PEOPLE'S RENDEZVOUS
Dancing
NO COVER CHARGE
Table D'hote Luncheons and Dinners—60c, 75c and $1.00.
6708 HOLLYWOOD BLVD.—Hollywood
743 SOUTH BROADWAY—Los Angeles

PARIS ROME CAFE
FORMERLY MORA'S GRILL
1848 NORTH WILCOX AVE.
Near Hollywood Blvd.
Noon Cocktail—Daily Luncheon 60c
Dinner $1.10—Also a la Carte
Where the best food is Parisian Chef is served.

ANTEO'S CAFE D

# ...lanhart Scores 75 to Lead Qualifying Field in Los Angeles Club Golf Tourney

## DREWES HOLDS TENNIS TITLE

ST. LOUIS, Aug. 15. (AP)—Ted Drewes, youthful St. Louisian, retained his title as national public parks tennis champion when he defeated George J. Jennings, Jr., of Chicago, 4-6, 6-1, 6-3, 6-4, in the final round of the singles match here today. This makes the fourth year that Drewes has held the title.

The Chicago team of Ralph Rice and George J. Jennings, Jr., won the doubles championship of the national public parks tennis tournament by defeating Ted Drewes and William Bell of St. Louis, 8-6, 6-3, 6-4, in the finals.

The Philadelphia team of Amsterdam and Levin, which won the doubles title last year, did not participate in the tournament this year.

## BRITISH RESENT OLYMPIC RULING

*May Withdraw Football Teams from Antwerp Games*

*Committee Would Compensate Men for Time Lost*

*Amateur Circles Stirred Up Over Board's Decision*

[Copyright, 1927, by New York Times]

LONDON, Aug. 15. (Exclusive)—Withdrawal of British Association football teams from Olympic Games at Antwerp is predicted here as the result of the decision of the conference of the International Association Football Federation of the International Olympic committee at Amsterdam on Saturday to permit players to receive compensation for time lost in their vocations during the period of travels to and from the games as well as the games themselves.

**Revolt in British amateur circles against the ruling, which is contrary to the empire's standards of amateurism, was so widespread that athletes in other sports may refuse to compete.**

**According to one athletic authority, "unless the Olympic Games committee revokes the decision it looks very much as if there will be such a widespread boycott of 1928 games as to reduce them to a fiasco, if not destroyed altogether."**

The view of leaders of British amateur sport is that the time has come to make a stand in defense of amateur principles. They are inclined to be stunned somewhat by the unexpected decision of the Olympic committee and agitations have been begun which are bound to grow.

"Amateurism in sports is a phrase covering considerable humbug in recent years," said one spokesman of a considerable following tonight. "Everybody knows that under modern conditions when an effort to keep fit and train consistently for early athletic competition is a very costly business, there are a large number of so-called amateurs who are really professionals in disguise. It is notorious that many officials of amateur bodies wink at various subterfuges employed sometimes discreetly. Perhaps the time is coming when all distinction between amateur and professional will be openly swept aside so that all quarrels, difficulties and jealousies engendered by existing confusion may be disposed of forever. Meanwhile, however, there is a real distinction between amateur and professional, many organizations doing their level best to maintain the amateur spirit. The Olympic Games have represented the highest amateur ideal in the past."

## GOTHAM SEEKS TAYLOR FIGHT

NEW YORK, Aug. 15. (AP)—Negotiations are under way for a ten-round match October 21, at Madison Square Garden between Bud Taylor of Terre Haute, Ind., generally recognized bantamweight champion, and Al Brown, Panama featherweight, who has been scoring a number of notable victories in Europe. No title will be involved.

### FIGHT FILMS HELD UP

LAREDO (Tex.) Aug. 15. (AP)—Motion-picture films of the Uzcudun-Delaney fight were stopped on the border by customs officials today. The films were to have been exhibited in Mexico.

## PLAN HUGE STADIUM FOR FISTIC BOUTS IN PASADENA

Plans for the erection of a huge stadium to be used mainly for fistic bouts were laid yesterday by several prominent and wealthy citizens of Pasadena, according to word given out last night by Morris Cohan, Crown City fight promoter. The stadium will seat 50,000 or 75,000 fans when complete and will be available for professional football, rodeos, conventions and other big features.

It is the plan of the Pasadena moguls to install Cohan, who has had singular success, first with the Pasadena Armory and now with the Crown City fight arena, as manager of the new stadium. The idea first originated some time ago when Cohan and others tried to secure Ace Hudkins and Sammy Baker for a rematch. At that time they sought the Rose Bowl, but were told, according to Cohan, that prize fights were taboo in the stadium.

The proposed site of the stadium is midway between Pasadena and South Pasadena and is already the property of the men behind the scheme. A definite announcement as to when building will begin will be made within the next week, according to Cohan.

## O'LEARY LINED UP FOR LA SALLE BOUT

Bobby La Salle and Mike O'Leary will entertain beach fight fans in the main event at the Ocean Park Athletic Club on Wednesday evening. At 144 pounds these lads are slated to mix for eight rounds.

In the six-round semi-wind-up two Johnnies will tangle at 118 pounds. The cast of characters in this number are Johnny Torres and Johnny Dunham. The six-round special spot will bring together Robert Garcia and Aniceto Alegato at 116 pounds.

## SIXTY-FOUR WOMEN NET STARS IN TITLE TOURNEY

NEW YORK, Aug. 15.—Sixty-four players, including the members of the English and American Wightman Cup teams, Miss Kea Bennett of England, Miss Eileen Bennett of England and representatives from all sections of this country, were drawn today for play in the women's national tennis championship, which will begin at the West Side Tennis Club, Forest Hills, next Monday. It is one of the finest entries that has ever been attracted for the tournament.

**Miss Helen Wills, Wimbledon champion, is at the top of the upper half, and Mrs. Mallory, the defending title-holder, heads the lower division. At the bottom of the first half is Mrs. Kathleen McKane Godfree of England, while Miss Betty Nuthall of England is at the bottom of Mrs. Mallory's section. Miss Bouman is at the end of the first quarter and Miss Helen Jacobs heads the second quarter, in which Miss Bennett is found also. Miss Joan Fry of England is at the bottom of the third quarter and Miss Eleanor Goss of New York heads the final quarter.**

The seeded players in their order are as follows:

American: Miss Wills, Mrs. Mallory, Miss Jacobs, Miss Goss, Miss Penelope Anderson of Richmond, Va.; Mrs. Charlotte Ekenar Chapin of Springfield, Mass.; Mrs. J. Dallas Combers of Boston, and Mrs. Edna Hannit Rosser of New York.

Foreign: Mrs. Godfree, Miss Fry, Miss Nuthall, Miss Bouman, Mrs. John Hill of England, Miss Bennett, Miss Harvey and Miss Gwendolyn Sterry of England.

### BUSH LEAGUE SCORES

American Dye Works, 9; Maccabees, 8.

Western Union, 9; Duffey Hardware, 1.

### STEEL BALL TEAM WINS

The Pacific Iron and Steel ball team copped an 11-to-5 game from the Jefferson Merchants yesterday. Score:

| PACIFIC IRON AND STEEL | AB | R | H | O | A | JEFFERSON MERCHANTS | AB | R | H | O | A |
|---|---|---|---|---|---|---|---|---|---|---|---|
| Cockran,p | 3 | 1 | 0 | 10 | 2 | Whittier,ss | 3 | 0 | 0 | 1 | 11 |
| Carr'han,1b | 3 | 0 | 0 | 7 | 0 | Webb,cf | 3 | 1 | 0 | 3 | 2 |
| Kaun,ss | 4 | 2 | 1 | 2 | 3 | Munro,3b | 3 | 0 | 0 | 1 | 0 |
| Rudy,cf | 3 | 1 | 1 | 1 | 1 | Schaf,c | 1 | 1 | 0 | 9 | 0 |
| Har'gton,c | 3 | 0 | 1 | 9 | 0 | Arter,p-1b | 4 | 3 | 2 | 11 | 1 |
| Brown,2b | 3 | 1 | 2 | 0 | 0 | Pollock,rf | 3 | 1 | 1 | 2 | 0 |
| Long,rf | 1 | 0 | 0 | 0 | 0 | Hudgock,2b | 4 | 0 | 0 | 0 | 3 |
| Madden,3b | 3 | 1 | 1 | 1 | 2 | Gregory,lf | 4 | 0 | 0 | 0 | 1 |
| Grant,lf | 3 | 1 | 0 | 0 | 0 | Gooch,p-1b | 3 | 0 | 2 | 8 | 1 |
| B.Fouts,c | 3 | 1 | 2 | 1 | 0 | Curran,rf | 2 | 0 | 0 | 0 | 1 |
| Cast,1b | 1 | 0 | 1 | 4 | 1 | | | | | | |
| D.Fouts,rf | 1 | 0 | 0 | 1 | 1 | | | | | | |
| Totals | 30 | 11 | 10 | 37 | 12 | Totals | 32 | 5 | 6 | 34 | 20 |

SCORE BY INNINGS

| | | | | | | | | | | |
|---|---|---|---|---|---|---|---|---|---|---|
| Jefferson Merchants | 0 | 1 | 0 | 0 | 0 | 0 | 3 | 0 | 1 | —5 |
| Hits | 0 | 2 | 0 | 0 | 1 | 0 | 0 | 3 | 0 | —6 |
| Pacific Iron & Steel | 0 | 1 | 2 | 1 | 3 | 2 | 0 | 0 | 2 | —11 |
| Hits | 0 | 2 | 3 | 1 | 0 | 1 | 0 | 0 | 3 | —10 |

SUMMARY

Innings pitched—By Cockran, 9; Gooch, 6; Arter, 3. Credit victory to Cockran. Charge defeat to Gooch. Three-base hit—Gooch. Two-base hits—Madden, B. Fouts. Sacrifice hits—B. Fouts. Bases on balls—Off Cockran, 4; Gooch, 3; Arter, 1. Struck out—By Cockran, 10; Gooch, 5. Stolen bases—Cockran, 1; Schaf, 1. Double plays—Kaun to Carnahan; Whittier to Hudgock to Gooch. Umpire—Sliney. Time of game—2h.

### CYPRESS PARK COLLECTS

The Cypress Park team defeated the Santa Monica Merchants by a 13-to-7 score. Score:

| CYPRESS PARK | AB | R | H | O | A | SANTA MONICA | AB | R | H | O | A |
|---|---|---|---|---|---|---|---|---|---|---|---|
| Aspden,rf | 6 | 2 | 3 | 0 | 2 | Lee,2b | 3 | 0 | 0 | 1 | 3 |
| Justis,2b | 6 | 4 | 5 | 2 | 0 | Schall,3b | 4 | 0 | 1 | 2 | 3 |
| Little'n,ss | 5 | 3 | 2 | 1 | 5 | Cash'n,1b,p | 5 | 1 | 1 | 8 | 2 |
| McCue,lf | 6 | 1 | 3 | 1 | 0 | Miller,3b | 3 | 1 | 0 | 1 | 3 |
| G.M'r,cf,3b | 4 | 0 | 1 | 2 | 1 | B.Clark,ss | 4 | 1 | 1 | 1 | 3 |
| F.M'r,1b,pf | 5 | 2 | 2 | 6 | 0 | Valdes,cf | 4 | 1 | 1 | 3 | 0 |
| Rossi,rf | 3 | 1 | 1 | 0 | 0 | Gordon,lf | 4 | 1 | 1 | 3 | 0 |
| Frada,3b | 4 | 0 | 1 | 2 | 3 | C.Clark,rf | 3 | 1 | 2 | 0 | 0 |
| Chiesa,c,p | 4 | 2 | 1 | 7 | 1 | M.Cl'k,p,3b | 4 | 0 | 1 | 5 | 1 |
| Moert'n,1b | 3 | 0 | 0 | 9 | 0 | | | | | | |
| Dozier'n,cf | 1 | 1 | 1 | 0 | 0 | | | | | | |
| Totals | 46 | 19 | 19 | 37 | 12 | Totals | 39 | 7 | 10 | 27 | 15 |

SCORE BY INNINGS

| | | | | | | | | | | |
|---|---|---|---|---|---|---|---|---|---|---|
| Cypress Park | 3 | 2 | 2 | 2 | 0 | 1 | 3 | 1 | 5 | —19 |
| Base hits | 4 | 3 | 3 | 2 | 1 | 1 | 1 | 3 | 4 | —23 |
| Santa Monica | 1 | 0 | 0 | 0 | 0 | 3 | 1 | 2 | 0 | —7 |
| Base hits | 1 | 0 | 0 | 1 | 0 | 2 | 3 | 2 | 1 | —10 |

SUMMARY

Innings pitched—By M. Clark, 5. Charge defeat to M. Clark. Three-base hit—Aspden. Two-base hits—Aspden, Justis, F. Meyers, Littlejohn, 3; Schall, C. Clark. Sacrifice hits—Dozierson, G. Meyers, Littlejohn, Valdes. Bases on balls—Off Coleman, 2; M. Clark, 1; Cashan, 1. Struck out—By Coleman, 10; M. Clark, 5. Hit by pitched ball—Merriman, by Cashan. Stolen bases—Justus, G. Meyers, Schaal, Cashan. Double play—Justus to Littlejohn to Merriman. Umpire—Puckett. Time of game—2h. 40m.

### DAVIS COPS HORSESHOE TITLE

DULUTH (Minn.) Aug. 15. (AP)—Champion C. C. Davis of Columbus, O., again won the world title at the National Horseshoe Pitching Association's annual summer tournament here today.

## GODFREY WINS OVER MALONEY

(Continued from First Page)

**out. It was a beautiful bit of execution as such things are considered in the ring game.**

Maloney had landed one left hook, which drew a great cheer from the crowd. He also had sent over a couple of rights, but the blows crashing against the massive form of the negro made no more impression than if they had landed on one of the ring posts.

### MAHONEY'S MANAGER TO CLAIM FOUL

PHILADELPHIA, Aug. 15. (AP)—After the fight, Dan Carroll, Jimmy Maloney's manager, said he would protest tomorrow to Frank Weiner, chairman of the Pennsylvania State Boxing Commission, that his fighter was fouled by George Godfrey. Carroll said he would tell the commission that Maloney was "given the knee" when he was against the ropes just before the knockout blows were delivered.

## CROCKETT LEADS IN HANDBALL TOURNEY

Flashing brilliantly, H. L. (Lute) Crockett stepped out and got a lead for himself over the other lads entered in the round robin handball play at the Los Angeles Athletic Club to select three men to oppose George A. Nelson, 1927 singles handball champion when he arrives here. Crockett defeated Frank E. Garbutt after three hard-fought games by the scores of 21-10, 10-21, 21-7. Garbutt forced his rival to step his best to win.

In the other match played, "Murderball" Bill Ranft scored a victory over Fred Olney in straight games, winning by scores of 21-20, 21-12. Other matches in the tourney will be played today. The play to last three weeks. Thirteen Mercury players are entered in the play.

### SANITARY DAIRY NINE WINS

The Sanitary nine won from the Title Insurance team, 5 to 4. Score:

| SANITARY DAIRY | AB | R | H | O | A | TITLE INSURANCE | AB | R | H | O | A |
|---|---|---|---|---|---|---|---|---|---|---|---|
| Hopper,3b | 3 | 1 | 4 | 2 | 5 | Bagg,cf | 4 | 1 | 0 | 4 | 1 |
| Hiller'h,2b | 5 | 0 | 1 | 1 | 3 | Bloe't,ss,p | 3 | 1 | 1 | 1 | 3 |
| Branch,1b | 3 | 1 | 1 | 10 | 1 | Rogers,cf | 3 | 1 | 1 | 1 | 0 |
| Rey'n,p,ss | 4 | 1 | 3 | 1 | 5 | Lorenze,1b | 3 | 0 | 2 | 10 | 0 |
| Lord,cf | 3 | 1 | 0 | 3 | 0 | Smuck'n,2b | 3 | 0 | 2 | 3 | 2 |
| Tuc,lf | 4 | 1 | 0 | 1 | 0 | Margin,lf | 3 | 0 | 0 | 0 | 0 |
| Brum'd,ss,p | 3 | 0 | 0 | 0 | 3 | Mosher,3b | 4 | 1 | 1 | 0 | 1 |
| Fulton,rf | 4 | 0 | 2 | 1 | 0 | Morrison,c | 4 | 0 | 0 | 3 | 0 |
| Morse,c | 4 | 0 | 0 | 9 | 0 | Dono'n,p,ss | 4 | 0 | 0 | 0 | 2 |
| Totals | 35 | 5 | 10 | 27 | 17 | Totals | 39 | 4 | 7 | 30 | 7 |

| | | | | | | | | | | |
|---|---|---|---|---|---|---|---|---|---|---|
| Sanitary G. S. Dairy | 0 | 0 | 0 | 2 | 3 | 0 | 0 | 0 | 0 | 1—5 |
| Base hits | 1 | 0 | 1 | 2 | 1 | 1 | 1 | 0 | 1 | 0—10 |
| Title Insurance | 0 | 0 | 0 | 0 | 0 | 0 | 2 | 1 | 0 | 0—4 |
| Base hits | 0 | 0 | 0 | 2 | 0 | 1 | 3 | 0 | 1 | 0—7 |

Innings pitched—By Reynolds, 6 2-3; Donovan, 3 1-3. Credit victory to Brumfield. Charge defeat to Donovan. Three-base hits—Hopper, Fulton, Lorenze, Bloomquist. Two-base hit—Hopper. Sacrifice hits—Lord, Brumfield. Bases on balls—Off Reynolds, 2; Brumfield, 1; Bloomquist, 1. Struck out—By Reynolds, 6; Brumfield, 3; Donovan, 4; Bloomquist, 4. Hit by pitched ball—Rogers, by Reynolds. Stolen bases—Hopper. Double plays—Bagg to Lorenze; Smuckler to Lorenze.

### PETROLEUM NINE COPS

The Petroleum Securities ball team defeated the State Societies nine by 7-to-5 count. Score:

| PET. SECURITIES | AB | R | H | O | A | STATES SOCIETIES | AB | R | H | O | A |
|---|---|---|---|---|---|---|---|---|---|---|---|
| Bassett,cf | 4 | 1 | 2 | 1 | 0 | Thorin,ss | 5 | 1 | 2 | 1 | 5 |
| Cameron,rf | 4 | 0 | 1 | 0 | 0 | Miller,cf | 3 | 0 | 2 | 3 | 0 |
| Vogel,2b | 3 | 1 | 1 | 3 | 2 | Hackett,2b | 4 | 0 | 1 | 1 | 0 |
| Carmich'l,ss | 5 | 2 | 2 | 3 | 4 | Perkins,p | 3 | 1 | 2 | 0 | 1 |
| Whitman,1b | 5 | 1 | 2 | 10 | 0 | Malkus,2b | 4 | 2 | 2 | 2 | 3 |
| Kerwin,3b | 4 | 0 | 2 | 0 | 4 | Lester,lf | 4 | 0 | 1 | 2 | 0 |
| Garrett,lf | 4 | 0 | 2 | 0 | 0 | Jones,1b | 4 | 0 | 1 | 8 | 0 |
| McL'ghlin,c | 4 | 1 | 1 | 7 | 0 | Spradling,rf | 4 | 0 | 1 | 1 | 0 |
| Parallies,p | 4 | 1 | 1 | 1 | 2 | Foster,c | 3 | 0 | 2 | 8 | 0 |
| | | | | | | Brome,1b | 1 | 0 | 0 | 0 | 0 |
| Totals | 41 | 7 | 15 | 27 | 12 | Totals | 41 | 5 | 12 | 27 | 9 |

| | | | | | | | | | | |
|---|---|---|---|---|---|---|---|---|---|---|
| Petroleum Securities | 2 | 0 | 0 | 0 | 2 | 0 | 0 | 3 | 0 | —7 |
| Hits | 4 | 1 | 0 | 1 | 2 | 4 | 0 | 1 | 2 | —15 |
| States Societies | 1 | 0 | 0 | 2 | 1 | 0 | 0 | 1 | 0 | —5 |
| Hits | 1 | 1 | 1 | 2 | 1 | 2 | 0 | 3 | 1 | —12 |

Errors—Carmichael (4.) Innings pitched—By Parallies, 9; Perkins, 9. Credit victory to Parallies. Charge defeat to Perkins. Home runs—Malkus. Two-base hits—Vogel, Foster. Bases on balls—Off Parallies, 2; Perkins, 1. Struck out—By Perkins, 5. Hit by pitched ball—Hackett, by Spradling. Stolen bases—Cameron, Vogel, Kerwin, Garrett, McLaughlin, Malkus, Foster. Double plays—Carmichael to Whitman; Parallies to Vogel to Whitman. Time of game, 2h.

*Foil Wrapping* has a real place with such a fine cigar

MANY of those in the vast army of smokers who have made the Robt Burns Perfecto Grande an overshadowing leader in just a year, declare that the handsome foil wrapping bespeaks the quality that lies beneath.

But the addition of this wrapping to Robt Burns is of far greater importance than mere appearance. It serves as a protection for the FULL Havana filler, enabling you to enjoy the cigars fresh, clean and full-flavored, wherever, whenever you buy them.

Robt Burns

Perfecto Grande 2 *for* 25c

*And identical in quality are Robt Burns*
STAPLES
Perfecto shaped
PANATELAS
Long, graceful, free-smoking
10¢

FULL HAVANA FILLER *in every Robt Burns size and shape*

*Continuing Our Remarkable Sale*

Suits, including extra trousers or knickers

$65 - $75 - $85

AND UPWARDS

Hundreds of beautiful new woolens for your selection—in medium weights for year-round wear and weights in all the new patterns for the coming season—*these are of special interest to those who wish to anticipate Fall requirements at advantageous prices.*

T. JERREMS' SONS
(CARROLL THE TAILOR INC.)
530 W. 6th St. Pacific Mutual Bldg.

# CHEERFUL CHAFF

BY TIMES READERS

WRITE FOR THE "MOVIES" AND WIN CASH PRIZES

The Los Angeles Times produces a monthly two-reel safety "Cheerful Chaff," consisting of the twelve best jokes submitted weekly by readers. Twelve $1 prizes are awarded each week, the names and addresses of winners together with prize-winning jokes appearing on the screen. Everyone is invited to send jokes. No formal letter is necessary. Just jot down your jokes, as many as you wish, sign your name and address and mail to "Cheerful Chaff Editor," Los Angeles Times. Jokes for the screen must not exceed thirty words. Meritorious jokes too long or otherwise not adapted for screen use, are awarded a piece of honor on The Times comic page, receiving a souvenir of acknowledgment.

THEATERS SHOWING "CHEERFUL CHAFF"

Apollo, Hollywood; California, Huntington Park; Alvarado, 718 S. Alvarado; Hollywood, 1624 Sunset Blvd.; Olympus, 2941 E. First St.; Lincoln, Glendale; Wilshire, 221 S. Western; Cabrillo, San Pedro, Cal.; Florence, Pasadena; Rex, Sixteenth; Western, 2323½ S. Western; Rampart, 2822 Temple St.; Strand, San Pedro, Cal.

What Los Angeles needs more than anything else is a permanent pave.

M. Bosworth, 610 South Olive street.

---

A boy who discovered a cucumber growing on the vines ran excitedly into the house, exclaiming: "Mama, mama, we've got a pickle on our squash!"

Don Kurn, box 458, Monrovia.

---

Husband: Why are we having fish every day?

Wife: I read how to remove a fish bone from the throat and I'm anxious to try it.

Elizabeth Aldridge, 5602 Marathon street.

---

Don: My, but the flies are thick around here!

Juan: Ah—I see you like your flies thin.

Eileen Curran, Chelsea Apartments, Hermosa Beach.

---

Prof.: Tell me about the Caucasian race.

Freshie: I didn't see it; I went to the football game.

Justin Mackey, 1350 East Fiftieth street.

---

"Say, Fat! You eat over 100 tons of dirt a day.

"You're crazy, Skinny."

"Well, what do you eat over if not over dirt?"

Miss E. M. Crane, 1233 Twentieth street, Santa Monica.

## Joshua Little

### On Souvenir Collectors

A SAFE-CRACKER has his bad points, but he's an honest man compared to you souvenir collectors.

He doesn't add self-deceit to thievery.

If you swipe a crested fork or a better towel than you ordinarily use from a swell hotel, and can quiet your conscience by saying you took it for a souvenir, you have a conscience many a memory-haunted murderer would envy.

But you'll surely run into bad luck if other people can fool you as easily as you fool yourself, if you really do.

The cultured lady who has a complete set of coffee spoons filched from fancy restaurants and steamships shouldn't object if a masked burglar should demand her diamonds, merely as a memento. She should welcome the intruder as a kindred soul.

And don't delude yourself, old boy, when you stuff a $1.50 towel into your suit case, mumbling that you might as well, for you guess they charged for it, anyway. You're just lying to yourself and stealing from the other fellow in an effort to get even—and so making yourself a full-fledged frat-brother to half the yeggs in the land.

Yea, Palomina, souvenir collecting doesn't cover a multitude of sins. It merely uncovereth a multitude of sinners who want nothing but an opportunity and a good excuse.

## THE GUMPS

Truth Is Mighty—Scarce

By Sidney Smith

## GASOLINE ALLEY

Special Delivery

## Difficult Decisions

By Gluyas Williams

## ELLA CINDERS

Puffs A-Plenty

By Bill Conselman and Charles Plumb

## WINNIE WINKLE, THE BREADWINNER

The Last Laugh

By Branner

## REG'LAR FELLERS

A Little Off Color

By Gene Byrnes

## MOON MULLINS—

Moon, the Clubman

By Willard

## HAROLD TEEN

You Won't Find Him Under Any Pianos

By Carl Ed

First time you buy calomel ask for

Calotabs

the thoroughly purified and refined calomel compound with assistant and corrective agents.

Safe—Sure

FORMER WOMAN IN OKLAHOMA

Lydia E. Pinkham's Vegetable Compound Because It Gave Her Health and Strength

In every pasture in Oklahoma, full of dark cows was grazing. They made a pretty picture. But the thin woman in the blue checked apron sighed as she looked at them. She was tired of cows, tired of her tedious work in the dairy. She was tired of cooking for a houseful of boarders, besides caring for her family. The burdens of life were heavy for her failing health. She had lost confidence in

After she began taking Lydia E. Pinkham's Vegetable Compound her general health began to improve. She took it faithfully. Now she does her work without any trouble as well and is no longer tired.

Read Mrs. Cora Short, R. No. 37, Oklahoma City, Okla., letter. "Everybody now says: 'Mrs. Short, what are you doing to your-self?' I weigh 135 and my weight when sick was 115. I have taken bottles of the Vegetable Compound and am on the Sunlit Road to Health."

READ WITH EASE!

$3.15

Complete Examination of Your Eyes, and Modern Glasses, in a Modern Frame, at $3.15.

Headaches, dizziness, tories, eyestrain, blurring vision and double vision relieved.

Glasses that do look after the Eyes and relieve many Eye troubles. Defects of Vision may be overcome by Glasses with which you can see the world correctly for you. Glasses that do the daily straining the Eyes. It's the Eye strain that requires Skill, Experience and Knowledge. That's what I am offering you.

Dr. Child's examination—insist on it for your Eyes the best of Care. Glasses as low as you like. Drops. You'll find my prices reasonable. Some of your present wearing glasses I fitted.

DR. HOPKINS, M.D. CONTRACTING OCULIST Phone Tucker 81 Home 10-325 Laughlin Bldg. 315 South Broadway

NAUSEA? Quickly!

CHAMBERLAIN'S ANTISEPTIC REMEDY FOR DIARRHEA AND STOMACH ACHE

# FEEDING THREAT ENDS RED'S FAST

*Sacco Weakens When Doctor Prepares Implements*

*Drinks Quart of Beef Juice Without Coercion*

*Counsel Prepares Case to be Argued Today*

BOSTON, Aug. 15. (AP)—Nicola Sacco's second hunger strike ended today. Four years ago, after he had fasted for thirty-one days in the Dedham Jail, he was forcibly fed and thereafter ate what was set before him. Today a threat of immediate forcible feeding made him capitulate after he had refused breakfast on the thirtieth day of his strike in the State prison, and he drank a quart of beef tea.

Sacco, who, with Bartolomeo Vanzetti last week was given a respite until midnight of the 22nd inst. for execution for murder, had insisted on refraining from food as a protest against the manner in which his case had been investigated by Gov. Fuller. Vanzetti joined in the fast for a few days at a time, but definitely abandoned it after receiving word of the respite.

It was after Sacco's wife and one of his attorneys, Michael A. Musmanno, visiting the prisoner in the prison barber shop, had vainly pleaded with him to abandon his hunger strike that Dr. Joseph I. McLaughlin, prison physician, took a hand.

**PRISONER WEAKENS**

"I told Sacco," Dr. McLaughlin said in describing the scene, "that the time for forcible feeding had arrived. I said to him, 'Do you realize that I am stronger than you are?' He said, 'All right, doctor, if you say so, there is nothing else for me to do but eat.'".

To this Attorney Musmanno added: "Dr. McLaughlin, upon reaching Sacco, announced that he had brought the instruments for the forcible feeding and took hold of Sacco by the nose. After further talk, in which we all urged Sacco to accept nourishment, he finally agreed to break his hunger strike."

"I hope this will not interfere with the success of the case," Sacco said, or words to that effect, and started to sip the beef tea. It was too hot, however, and he had to wait until it cooled. While waiting he turned to his wife and said: "Well, Rose, I hope this will satisfy you now." To this Mrs. Sacco replied: "You know I have been asking you to eat right along."

Arthur D. Hill, chief defense counsel, completed today the brief which he will present to the full bench of the State Supreme Court tomorrow in support of his appeal from the refusal of Judge Sanderson of that court to grant a writ of error and from the ruling of Judge Thayer of the Superior Court that he had no authority to grant a new trial after sentence had been pronounced. Atty.-Gen. Reading worked today on the argument which he will present for the State.

**AGITATOR APPEALS**

In the Municipal Court Powers Hapgood of Pittsburgh, who started a speech on the Common yesterday in behalf of Sacco and Vanzetti but was arrested after uttering a few words, appealed a $20 fine imposed for violating the park rules.

Cosmo Carvotti of East Boston, arrested with him, pleaded not guilty to a charge of attempting to rescue a prisoner and was held for hearing Friday.

Hapgood later was rearrested on a charge of inciting riot. He again appeared in court with Mary Donovan of the defense committee, who furnished $500 bail. Hapgood will be arraigned on the new charge tomorrow.

**NEW YORK REDS CALL STRIKE FOR AUGUST 22**

NEW YORK, Aug. 15. (AP)—Another New York strike in protest of the execution of Sacco and Vanzetti, similar to the walkout of August 9, was called today for August 22 by the central executive committee of the Workers' party. This is the date that the respite for the condemned men granted by Gov. Fuller expires.

**SACCO-VANZETTI CASE GIVEN TO NEWSPAPERS**

BUENOS AIRES, Aug. 15. (AP)—The United States Embassy has sent to all the newspapers a complete account of the case of Sacco and Vanzetti to "enlighten public opinion on the subject."

**MISSIONS' INFORMATION DATES BACK TWO YEARS**

WASHINGTON, Aug. 15. (AP)—State Department officials said today the only information provided for American missions abroad on the Sacco-Vanzetti case was a summary sent out two years ago.

It was said at the department that nothing had been distributed to the American embassies and legations since then and that the information was not specifically intended for publication, although the use to which it might be put was left to the discretion of the mission chiefs.

**POPE'S AID ENLISTED IN RADICALS' BEHALF**

(Copyright, 1927, by the New York Herald Tribune.)

ROME, Aug. 15. (Exclusive)—The pope has instructed the apostolic delegate at Washington to take up the question of a pardon for Nicola Sacco and Bartolomeo Vanzetti, radicals convicted of murder in Massachusetts, on behalf of the Vatican, it was learned today. The pontiff's intercession was decided upon after an urgent appeal to his holiness by Sacco's father.

It is understood that the pope's instructions to the papal envoy are to confer with the American cardinals in a concerted appeal to the Massachusetts judiciary and the Governor for a pardon for the two Italians, and if this fails to make a personal appeal directly to President Coolidge. The text of the pope's instructions is not obtainable here.

# NO WORK TO DO DAWES SIGHS

**None Bothers Vice-President Chicago Man Reports; Holiday at End**

TORONTO (Ont.) Aug. 15. (AP)—"A Vice-President has no work," Charles G. Dawes told reporters who suggested to him that he was in a hurry to get back to work after his holiday at his brother's home in Manitoulin Island. He was asked if he had been bothered by the Sacco-Vanzetti case. "A Vice-President is bothered by nothing," Mr. Dawes replied.

The Vice-President was much more willing to talk about fishing than Presidential aspirations. He caught twenty-five fish in all and enjoyed himself wonderfully, he said. He departed for Chicago.

# ARMS DELEGATE URGES NAVY NOW

NEW YORK, Aug. 15. (Exclusive) "The failure of the recent naval limitations conference at Geneva should mean the conservative building up of the United States Navy to its proper position," Rear-Admiral Hilary P. Jones, a leader of the American naval delegation at the conference, said today on his return from Europe.

"After all," he declared, "it is recognized generally that the United States is an island empire, and like any other great industrial nation, it must depend on its sea communications for the continuance of its prosperity.

"I think that the recent conference has done much to turn the eyes of our people to the sea, and show them what it means to their prosperity. What the country needs most at the present time is an adequate commercial fleet to act as an 'arm of the Navy' and to carry our own commerce."

Admiral Jones, accompanied by the seven other members of the American naval delegation, was a passenger on the United States liner Leviathan.

# *England Boasts Warship of Sky*

HULL (Eng.) Aug. 15. (AP)—England's newest military airplane is a veritable battleship of the air.

It is the largest flying ship in the world, one of the wings alone being almost large enough to provide a landing area for a moth light airplane. The hull is of duralumin and stainless steel.

Christened the Iris II, the huge flying boat takes off from the water at a speed of fifty knots. In her hull are ample living quarters and sleeping accommodations for a crew of five. Bunks can be folded up when not in use. The radio operator's room is a separate, noise-proof compartment.

The new dreadnaught of the sky is equipped with large, fresh water storage tanks and carries an electrical cooking apparatus in her galley. She can remain in the air fourteen hours and can cruise in the air or remain at her moorings for nine months out of the year.

# *Delay Expected in Snyder Case*

NEW YORK, Aug. 15. (Exclusive)—There is little likelihood that either Henry Judd Gray or Mrs. Ruth Snyder, both under sentence of death at Sing Sing for the murder of the latter's husband several months ago in Queens Village, will be executed this year, according to a statement made yesterday by State Commissioner of Correction Kieb.

The commissioner said that court delays which will be granted to both will result in postponement of the final decision on the appeals by the higher courts to some time next year.

# *Lindbergh Again Back in St. Louis*

ST. LOUIS, Aug. 15. (AP)—Winging his way homeward on another leg of his transcontinental air tour, Col. Charles A. Lindbergh brought his silvery monoplane, the Spirit of St. Louis, gently down on the Lambert-St. Louis flying field here late today amid shouts and cheers of hundreds of spectators.

# NOMINATION OF HOOVER BOOMED

*Congressman Says Secretary Must Lead Party*

*Selection of Lowden or Dawes Dismissed*

*Senator Curtis Asks Friends to Withhold Name*

SPOKANE (Wash.) Aug. 15. (AP)—Herbert Hoover's nomination for the Presidency in the next Republican convention is "inevitable," in the opinion of Representative Albert Johnson of Hoquiam, Wash., chairman of the Immigration Committee of the House of Representatives, as expressed in a newspaper statement here today.

"Events have shaped themselves so that Hoover must be nominated," he said. "Fully appreciating the possibility of defection in the corn belt, it is clear to my mind that Hoover has great strength all over the country. I do not believe that Lowden can make headway because of lack of delegates from his own State.

"In my opinion, the country will refuse to take Dawes seriously. Though he is brilliant and worthy, the people are likely to consider him too spectacular."

Mr. Johnson characterized the new Haugen farm relief bill, presented recently to the President, as "worse than its predecessors."

**SENATOR CURTIS PUTS LID ON OWN BOOM**

TOPEKA, Aug. 15. (AP)—Senator Charles Curtis, Republican floor leader in the United States Senate today expressed the wish that his friends "in Kansas or in the nation take no action, particularly at this time," which would place him in the position of being a candidate for President.

"Under no circumstances will I be a stalking horse to help or injure any candidate," he declared. "Nor will I be drawn into a discussion of probable candidates until President Coolidge's attitude is more clearly defined."

# *Prince Pitches Hay on Ranch*

CALGARY (Alta.) Aug. 15. (AP)—The Prince of Wales and Prince George showed that they can make hay while the sun shines today, each wielding a lusty fork for several hours in the morning and one hour after lunch.

Today was the Prince of Wales's last day on his ranch at Pekisho, during his present trip.

Early tomorrow morning he will leave for Banff. From Banff he will proceed on his western trip Wednesday.

# TURKEY FIGHTS SUICIDE WAVE

**News of Self-Destruction to Be Barred From Front Page of Papers**

CONSTANTINOPLE, Aug. 16. (AP)—As a measure against a wave of suicide, especially among young students, the new Chief of Police, Cherif Bey, has promulgated an order prohibiting the press from giving extensive publicity to suicide cases.

Henceforth pictures of the victims may not be published nor may suicide stories appear on the front page of any Constantinople paper. All that is to be allowed will be a brief statement in case of suicide, and this statement must be relegated to an inside page.

# WORLD CHURCH LEAGUE URGED

*Lausanne Gathering Hears Universal-Pact Plea*

*Suggestions Made by Ainslie, American Divine*

*Swedish Speaker Asks That Action Back Words*

LAUSANNE, Aug. 15. (AP)—A league of churches, following the idea if not the policy of the League of Nations was suggested today to the World Conference on Faith and Order by Rev. Dr. Peter Ainslie of Baltimore, representing the Church of Disciples of Christ in North America. Dr. Ainslie is one of the leaders of the church unity movement in the United States.

"Is is not high time," he asked, "that the churches should form a league, each church holding to all it has and seeking to contribute something to that divine life that has been released for the growth of mankind toward God?"

"The covenant," he continued, "need be no more binding than this conference, but it would afford opportunity for a larger understanding by future conferences and a co-operative effort making possible the way for growth into unity which can never come so long as we remain isolated from and indifferent to the cause of others."

A great multitude is turning away from the church because of its unbrotherly traditions, he said.

The Most Rev. Dr. Nathan Soderblom, archbishop of Upsala, Sweden, appealed to the conference to back up its flood of words with some constructive action. Christians, he added, ought to show unity by showing their Christianity.

Hand-made SATIN CRAVATS

...in small figures, in new shaded stripings or in smart combination of both are among the early Autumn accessories already arrived in Mullen and Bluett stores.

Heavy foreign-weave satins in neat conservative designs are expertly hand-fashioned into true-tying, firm knotting cravats.

in each of our stores

$3.50

MULLEN & BLUETT

Los Angeles

Hollywood Pasadena

USED CARS for business and family use—See today's Times Want Ads

"What Martinelli Says Won Me to Luckies"

*Regan Stewart remarks to Grace Dalton as he lights a Lucky Strike while waiting for a group of guests at The Riding Club.*

© Mishkin, N. Y.

Giovanni Martinelli, famous tenor of Metropolitan Opera, says:

*"We who sing must be extra cautious about our throats. I get my greatest enjoyment from Lucky Strikes because I find they do not affect my voice."*

Giovanni Martinelli

You, too, will find that Lucky Strikes are mild and mellow—the finest cigarettes you ever smoked, made of the finest Turkish and domestic tobaccos, properly aged and blended with great skill, *and* there is an extra process—"It's toasted"—no harshness, not a bit of bite.

"It's toasted"

No Throat Irritation - No Cough.

Two Kinds of Dental Ethics

UNDER old-style ethics, a dentist who advertised was a quack. The only way a dentist could be ethical was to sit tight, say nothing and keep the masses ignorant.

Under new-style ethics, it is a dentist's highest duty to advertise dentistry so the people may know all about the dangers of bad teeth and the blessings of good teeth. The same style is followed by Registered dentists who use the E. R. Parker system in their practice.

DR. PARKER

Under this System you get better dentistry for less money—dentistry without the fear of pain—dentistry with fewer visits—dentistry where each patient is treated by a man who is skilled in the kind of dental work each patient needs.

Which kind of ethics do you think is best—the kind that tells you nothing or the kind that tells you everything?

Painless Parker Dentist *using*

E. R. PARKER SYSTEM

608 South Broadway 432 South Main St.

104½ West 7th St.

Today's Problem in Salesmanship

*For the 100,000 Southern California Men and Women Engaged in Selling.*

By C. E. NEWLIN, *Sales Expert*

QUESTION: *Do you apply ideas obtained through reading and study?*

ANSWER: Yes. Whenever I read a good article I try to get a point from it that I can use. I know that unless I can apply my study to my selling, I have not benefited from it.

# The Times Free Information and Resort Bureaus

MAIN OFFICE—CORNER FIRST AND BROADWAY

are for the accommodation and benefit of persons seeking interesting routes of travel, desirable hotels and rest, recreation and recuperation at the seashore or in the mountains. Particulars are furnished by competent attendants and by correspondence to the general public regarding rates and attractions of railroad and steamship lines, hotels and pleasure and health resorts. Descriptive circulars and transportation literature are kept on hand for inspection and distribution. This service is absolutely free.

Make Your Resort and Hotel RESERVATIONS FREE OF CHARGE AT THE

Times Information and Resort Bureau, Times Bldg., Bdwy. at First St., or at The Times Branch Office, Information and Resort Bureau, 621 South Spring St. Telephone MEtropolitan 0700.

## "Direct-U"

Have you had difficulty in finding some particular advertised product? Have you had to hunt from store to store to find something you had seen advertised? The Times has established a new department, called "Direct-U," which has collected data about thousands of trade-named (advertised) products and stands ready to tell you just where you can find the thing you want.

The Times is glad to help its readers and advertisers through this new service—so make free use of it—there is no charge, of course.

All you need do is phone the Los Angeles Times—MEtropolitan 0700—and ask for "Direct-U" Department.

Resorts

Big Bear 2 DAYS $10

Make Reservations NOW! This Cool, Refreshing, Delightful Vacation

INCLUDES ALL EXPENSES

Round Trip Transportation, Meals and Overnight Lodging at Big Bear Lake Club

GOLF!

On Highest All Grass Golf Course in America Right in the Heart of the Big Pines.

CAMPFIRE PARTY EVERY NIGHT

Parlor Car Busses Leave Daily at 8 A.M.

Phone, Write or Call for Reservations

Spaulding Big Bear Lake Land Company

Subway Terminal Bldg. 423 So. Hill St. Phone MUtual 6745

TWO DAYS—BIG BEAR LAKE—$10

Including Meals and Accommodations

Two Glorious Days at Beautiful

SAMARKAND HOTEL

The most popular resort in Southern California these hot days. Why stay in a hot stuffy cabin back in the woods when you can enjoy the cool lake breezes at a first-class hotel right on the lake?

Make reservations now. Booking ahead. De Luxe Transportation Cars leave daily (except Sunday,) 8:30 a.m., arriving at hotel for luncheon. Returning promptly 1:30 following day.

Special Cars Leave 2:30 P.M., Saturday, arriving at Hotel for Dinner. Returning Late Sunday Eve.

Horseback riding, rowing, dancing or fishing on top of the world. Personally conducted trip around the lake and through the PRINCIPIA SILVER BLACK FOX AND FUR FARM, WORLD'S CLEANEST AND MOST MODERN RANCH. For reservations and additional information

Phone VAndike 7801 720 West Sixth St.

PARK MANOR SAN DIEGO

FOR WEEK-ENDS AND VACATIONS

A delightful place for week-ends, vacations or an extended stay. Cool all summer. The newest and best apartment hotel in California. In the City with convenient access to all amusements and beaches. Excellent golf courses, tennis courts and bridle paths. Our own restaurant, garage and all hotel services. Minimum rates for two persons $5.00 per day; $125.00 by the month. Descriptive booklet on request.

PARK MANOR, Fifth and Spruce. Phone Hillcrest 7100.

OVERLOOKING BALBOA PARK AND THE OCEAN

CATALINA ISLAND TRIP

Hotel St. Catherine, Am. plan, Hotel Atwater and Island Villa, European. Steamer Sails 10 a.m. daily. Boat train lv. 6th & Main, L. A. at 9 a.m. $3.10 round trip from L. A. $2.35 from Wilmington. Also 3:45 p.m. sailing daily ex. Sun. Boat train lv. L. A., 3 p.m.

TICKETS, 103 P. E. BLDG., L. A. Ph. TR. 2961

"In All the World No Trip Like This"

SEQUOIA NATIONAL PARK

Southern California's Big Tree National Park. Most easily reached of all High Sierra Resorts. American plan accommodations and housekeeping camp open until October 1. Free illustrated folder at travel and resort offices, or address GIANT FOREST LODGE, Sequoia National Park, California.

ANGELES NATIONAL FOREST RESORTS

CAMP OAK WILDE

In the very heart of the mountains. Open all year. Two streams running through camp. Beautiful dining room, meals reasonably priced. Boarding and housekeeping cabins. $8 per week and up. Good roads all the way. Information at Times Bureaus. Or phone Camp.

MT. WILSON HOTEL AND BUNGALOWS

Open all year. Wide auto road open to all automobiles. American plan. Hotel on Peak. Rates reasonable. $28 weekly, and up. World's largest observatory open daily, 1:30 p.m. to 2:15 p.m. Free Illustrated Astronomical Lecture, Friday nights. Lock through telescope. See 65 towns by their lights. Daily stages leaving L. A. and Pasadena. See Times and all other Information Bureaus or phone Sterling 0934-F2. W. R. CORY, Manager.

CAMP BALDY

Open All Year. Hotel and Housekeeping Cabins. Pianos, Horseback Riding. Table d'hote or a la Carte service. Reservations "Times," Peck-Judah or P. O. Camp Baldy, Cal. Telephone Upland 1 F-4.

SWITZER-LAND "The Alps at Your Door"

"THE AUSTIN HOME—AND YOURS." Only 4 miles from the Arroyo Seco auto road in the heart of the Sierra Madres. Boarding and housekeeping cabins—select patronage. Lloyd B. Austin, Box 179, Pasadena. Phone Fair Oaks 23-F-2.

OPID'S CAMP

On auto road, 6 miles beyond Mt. Wilson; boarding and Housekeeping; Radio, Croquet, Quoits, Campfire Meets, Dancing, etc. Swimming Pool. Phone Pasadena Sterling 0033-F21. Reservations Times or Camp direct—P. O. via Mt. Wilson, Calif.

VALLEY FORGE LODGE

ON WEST FORK STREAM, 1½ miles by trail from terminus Mt. Wilson Auto Road; 6 miles by trail from Mt. Lowe Tavern; Housekeeping and Boarding; Fishing; Saddle Animals. See Times or phone Sierra Madre 296-R7. P.O. Mt. Wilson, Calif.

Resorts

RIM·OF·THE·WORLD RESORTS

PINECREST

A Resort of Distinction High and Cool in the San Bernardino Mts. On the "Rim of the World" Drive.

A place for play, rest and recreation. Cottage Dept. now open. Hotel opened June 15th. Tennis, swimming, saddle riding, dancing, motoring, fishing, Mt. climbing and all mountain sports. Write for our illustrated folder, rates and reservation. PINECREST RESORT, via San Bernardino, Calif.

Seven Oaks

Both American Plan and housekeeping cabins. These mountain resorts are especially equipped for cares of families and especially families with children. Address Manager, Seven Oaks, or Phone 9092 Redlands

ALPINE TERRACE RESORT

At Twin Peaks—15 minutes from Lake Arrowhead—Housekeeping cabins with bath—Dancing. P. O. Twin Peaks, Calif. Tel. San Bernardino 28700.

SWITZER'S CAMP

on Rim of World, 4 miles from Lake Arrowhead; 18 miles from San Bernardino. Housekeeping cabins and tent houses. Store. Elevation 5500 feet. See Times or Mrs. G. M. Switzer, Prop., P. O. Twin Peaks, Cal. Phone 28300, San Bernardino Exchange.

For Information Regarding Camps, Apply Times Information Bureau.

FOREST HOME

California's Only Mountain Resort with PAVEMENT ALL THE WAY

No Dust—No Hard Grades.....5240 ft. Altitude

See Times Information Bureau FOREST HOME, CALIF.

BIG BEAR LAKE RESORTS

STILLWELL'S CAMP On Lake Front

Trout season now open. Boats—Bait—Tackle—Housekeeping Cabins—Hotel Accommodations. Camp equipped with modern sanitary plumbing, baths, etc. Dining-room on water's edge; a la carte service; music with meals. Concrete tennis court—Pool—Horseshoes. Dancing with six-piece orchestra, week nights. Amusements free to guests. See "Times" or write Stillwell's Camp, P. O. Pine Knot. Phone 16.

PINE KNOT LODGE BIG BEAR LAKE

Fishing, Trout and Bass—Boats—Canoes—Tackle—Bait—Saddle Horses—Concrete Tennis Court—Modern Hotel—Excellent Table—Reasonable rates—Phone James A. Green, L. A. TRinity 4625—Auto Club—"Times"—or phone 32, Big Bear Lake.

LAKE SHORE LODGE

17 Furnished cabins on lake and Blvd., Pine Knot. Additional information from "the Times"

A PLACE TO SPEND A VACATION THAT WILL LIVE LONG AMONG YOUR PLEASANT MEMORIES.

INDIAN LODGE

Hskp. cabins and rooms—Write or phone Bear Valley 32, P.O. Pine Knot.

GOLDEN HORSESHOE CAMP

Near Lake—Clean, comfortable rustic housekeeping cabins, $15 week, up—A. H. SMALL—P. O. Pine Knot—Tel. 59.

CARTER'S CAMP

Housekeeping Cabins—Store—Close to Lake and Amusements. Times Inf. Bureaus or write Philip C. Carter, P. O. Pine Knot, Calif. Phone Bear Valley 31. Ask for Big Bear Lake Road Map.

For Information Regarding Any Resort, Apply to Times Resort Bureau, Times Bldg., Phone MEtropolitan 0700.

LAKE ARROWHEAD RESORTS

THE LODGE (American Plan) LAKE ARROWHEAD

84 MILES FROM LOS ANGELES

Reached by private auto over boulevards to San Bernardino, then 22½ miles of wonderful mountain roads; also by Motor Transit Stages leaving 6th and Los Angeles Streets twice daily.

NELLIE N. COFFMAN, Manager

THE COTTAGE GROVE

Short walk from village. New and modern 1, 2, 3, 4 and 5 room cottages. Open all year. For reservations, PAPINEAU AND CRETZLER, The Cottage Grove, Lake Arrowhead, Calif. Phone Lake Arrowhead Main 22 or "Times" Resort Bureaus.

CAMP FLEMING

FLEMING GROVE—Capacity 500. Dining room, bungalettes, cottages; hot and cold water; complete beverage, shops; dancing, boats and sports of all kinds. Reservations: Times Inf. Bureaus or R. S. Turner, Camp Fleming, Lake Arrowhead, or Peck-Judah Information Bureau.

CHAPMAN COURT

Modern 2 to 7 rooms housekeeping Bungalows with Baths. Open all year. See "Times" or D. G. Chapman, Prop. P.O. Box 14, Lake Arrowhead, Calif. Tel. Lake Arrowhead Main 28.

For Information Regarding Any Resort, Apply to Times Resort Bureau, Times Bldg. Phone MEtropolitan 0700.

LAKE TAHOE RESORTS

CAMP RICHARDSON ON THE SHORE OF LAKE TAHOE

Housekeeping Cottages with all modern conveniences—complete camp store—Dining room—Delicatessen—Bakery Goods—Fresh meats—Garage—Bath House—Rowboats—Fishing Tackle—Evinrude Motor and Launch For Hire—P. O. Camp Richardson, Calif.

CONOLLEY-BIJOU INN

Wonder Spot on the Shore of Lake Tahoe. Famous for faultless food. Hotel, cottages, tents. Chicken dinner every day. Safest bathing beach. Boating; saddle horses; store; electric lights; dancing; bonfire, free camp grounds; $20 to $26 wk. Mrs. Anni Conolley, Bijou, Cal.

For Information Regarding Any Resort, Apply to Times Resort Bureau, Times Bldg. Phone MEtropolitan 0700.

LUCERNE

THE YEAR-ROUND RESORT BEAUTIFUL—Hunting, Fishing, Bathing, Golf, Social Lodge, Dancing, Tennis, New Modern Cottages.

WHERE WINTER NEVER COMES

On Clear Lake Beach

For Particulars write Clear Lake Beach Co., 401 Hill Street Bldg., L. A.

LAKE TAHOE In the HIGH SIERRAS

On lines of Southern Pacific, midst the snowcapped peaks and fragrant pines, a lake twenty-three miles long, two thousand feet deep. Warm sunshiny days with cool, restful nights.

All types of accommodations available, from housekeeping cabins and tents to high-class hotels. Every form of outdoor sport, including golf. Automobile roads to Tahoe both by way of Placerville and Auburn are in excellent condition.

*Make reservations for August and September.*

BROCKWAY HOTEL; American Plan; P. O., Brockway, Lake Tahoe, Calif.

CAMP RICHARDSON; American Plan; Housekeeping; P. O., Camp Richardson, Lake Tahoe, Calif.

CONOLLEY'S BIJOU INN; American Plan; Housekeeping; P. O., Bijou, Lake Tahoe, Calif.

EMERALD BAY CAMP; American Plan; Housekeeping; P. O., Emerald Bay, Lake Tahoe, Calif.

FALLEN LEAF LODGE; American Plan; Housekeeping; P. O., Lake Tahoe, Calif.

GLEN ALPINE SPRINGS; American Plan; P. O., Lake Tahoe, Calif.

GLENBROOK INN AND RANCH; American Plan; P. O., Glenbrook, Lake Tahoe, Nevada.

GLOBIN'S AL TAHOE; American Plan; P. O., Al Tahoe, Lake Tahoe, Calif.

GROVE RESORT; American Plan; P. O., Lake Tahoe, Calif.

HOMEWOOD HOTEL; American Plan; Housekeeping; P. O., Homewood, Lake Tahoe, Calif.

JAMESON'S BEACH; American Plan; P. O., Lake Tahoe, Calif.

LAKESIDE LODGE; Housekeeping; P. O., Lake Tahoe, Calif.

McKINNEY'S RESORT; American Plan; P. O., McKinney's, Lake Tahoe, Calif.

MOANA VILLA; American Plan; P. O., Moana Villa, Lake Tahoe, Calif.

POMIN'S; American Plan; P. O., Pomin's, Lake Tahoe, Calif.

TAHOE INN; American Plan; P. O., Tahoe City, Lake Tahoe, Calif.

TAHOE TAVERN; American Plan; P. O., Lake Tahoe, Calif.

TAHOE VISTA INN; American Plan; Housekeeping; P. O. Tahoe Vista, Lake Tahoe, Calif.

TAHOMA RESORT; European Plan; Housekeeping; P. O., McKinney's, Lake Tahoe, Calif.

YOUNG BROTHERS' CAMP; American Plan; Housekeeping; P. O., Bijou, Lake Tahoe, Calif.

*Or see or write Times Information and Resort Bureaus, First and Broadway and 621 So. Spring St., Los Angeles.*

RAYMOND=WHITCOMB CRUISES

ROUND THE WORLD

S.S. "Samaria," 20,000 tons (foreign registry,) sails from New York January 18, 1928, 125 days' duration, with portions or all 58 days on shore; limited membership; best seasons, elaborate shore excursion program, in addition regular ports, is visit to Mombasa and Zanzibar, East Africa; every member of cruise visits Big Game Country from Mombasa—two-day trip—exclusive feature. Rates from $2000.

AFRICA CRUISE

Entirely around, S. S. "Laconia" sailing from New York, January 14, 1928. Rates from $1250.00.

WINTER MEDITERRANEAN CRUISE

Our tenth Mediterranean Cruise sails from New York January 21, 1928, the newest Cunarder, S. S. "Carinthia." Rates from $1000.00.

We sell steamship tickets on all lines at regular rates.

Raymond & Whitcomb Co.

433 W. Fifth St. Tel. TRinity 5747

WORLD WIDE SERVICE

Cruises and Independent Travel

AROUND THE WORLD, returning direct to LOS ANGELES HARBOR via Panama Canal, $953.00, Cabin Class

Agents for All Steamship Lines

(no charge for service)

LEHMAN'S STEAMSHIP AGENCY

123 East 6th St. Established 1888 TRinity 5171

—ALASKA—BERMUDA—EUROPE—NORTH AFRICA—CANADIAN ROCKIES—HONOLULU—ROUND the WORLD

TRin. 0281 World-Wide Travel Bureau 605 S. Grand

Santa Monica Hotels

Hotel Windermere, Santa Monica

A quiet exclusive family hotel on the American Plan. Located on the Palisades of the Pacific. Phone 22201. Golf Privileges. Reasonable Rates.

Resorts

Soboba MINERAL HOT SPRINGS San Jacinto, Calif.

Cool, comfortable cottages. Restful mountain environment. Variety of sports and entertainment. Excellent cuisine and service. Healthful natural mineral waters.

Special Rates During August and September.

JOHN G. ALTHOUSE, Owner and Manager, San Jacinto, Cal. Tel. San Jacinto 672. Information at Peck-Judah, 749 S. Hill St. VA. 7765, and Times Information Bureaus.

IDYLLWILD IN THE SAN JACINTO MOUNTAINS—"WHERE YOU MEET ONLY THE BEST PEOPLE"

Hotel—Housekeeping—Store—Garage Swimming Pool now under construction.

Reservations "Times" Information Bureaus or Phone San Jacinto 8898. P.O. Idyllwild, Riverside Co., Cal.

OAKGLEN LODGE

Year-Around Resort. 16 miles east from Redlands—5000 feet elevation. Excellent, easy grade auto road. American Plan Hotel and Cottages. Housekeeping rooms. Auto camp. Reasonable rates. See "Times" and all other Information Bureaus or write Miss A. M. Woodford, Prop. P. O. Yucaipa, Calif. Phone Redlands Suburban 9038.

WHEELERS HOT MINERAL SPRINGS

A natural playground for those seeking health and recreation. Hotel and housekeeping. Original Battle Creek Treatments. See "Times" or Wheelers Hot Springs, Ventura County, Calif. Daily stage direct from Los Angeles.

LA JOLLA BLUE SEA COTTAGES

20 furnished housekeeping cottages—1 block from beach—Reasonable daily, week-end or weekly rates. See "Times" or write Blue Sea Cottages, La Jolla, Calif.

BALBOA

The Little Yellow Houses with the Japanese Curtains. Attractive little furnished bungalows—$8.50 to $17.50 per week for two—$12.50 to $25.00 per week for four, with or without private bath. Everett Chace, Box 81, Balboa, Calif. Phone 50. Take Newport car at Sixth and Main, Los Angeles—get off at Coronado St., Balboa.

Gilman's Hot Springs

European Plan, $1.50 per day and up. Cafeteria and a la carte dining-room, popular prices. Steam heat and running water in all rooms. Natural Hot Mud or Mineral Sweet Baths for Guests, 50c. Dr. A. S. Waite, Medical Director. Motor Transit Stages direct to Gilman's. Information all Bureaus or phone Gilman Hot Springs, San Jacinto 8811.

TROUT

RAINBOW ANGLING CLUB

Box 653, Redlands. Natural Stream Fishing. Rainbow and Eastern Brook. Open for fishing every day of the year. Initiation fee $50.00. Dues $20.00 for 12 months.

Buy A Business!

Whatever your experience or capital, you can find openings to fit your requirements in the columns of Times Want Ads

San Francisco Hotels

Spend your Vacation in SAN FRANCISCO

STOP AT THE HOTEL STEWART

On Geary Street, just off Union Square, close to best stores, cafes, theatres. Good accommodations at moderate rates. Best known meals in United States. Municipal car passes door. Stewart Bus meets trains and steamers. Advisable to make reservations in advance of arrival. Chas. A. and Margaret Stewart, Proprietors.

TODAY!

S. S. YALE

Sails at 4 p. m. for

San Francisco

TOMORROW!

S. S. HARVARD

Sails at 3 p. m. for

San Diego

Regular Sailings to San Francisco — every Tues., Thurs., Fri. and Sun.

Regular Sailings to San Diego—Every Wed., Thurs., Sat. and Sun.

Meals on daytime trips and meals and berth on overnight trips, are included in low one-way and round trip fares.

Boat train leaves P. E. Depot one hour before each sailing.

For full particulars—

Los Angeles Steamship Co.

730 S. Broadway—Tel. VAndike 2421

6723 Hollywood Blvd.—GLadstone 5505

LT-2

HOLLAND-AMERICA LINE

TRAVEL BY A FAMOUS SERVICE To ENGLAND—FRANCE—HOLLAND—GERMANY AND ALL PARTS OF EUROPE

Via Plymouth, Boulogne & Rotterdam

Carrying 1st, 2nd and Tourist 3rd Class

Veendam, Aug. 27 ..... Rotterdam, Sept. 10

New Amsterdam ..... Sept. 3

Direct Passenger Service from Pacific Coast Ports to Europe

1928 LUXURY CRUISES

West Indies—Jan. 28, Feb. 15, Mar. 17

Mediterranean ..... FEB. 2

AFRICA South America Egypt—Europe FEB. 4

Apply for illustrated folder at Passenger Office, 120 Market St., San Francisco or Local Agents

3 Great Cruises

One management ship and shore. Send coupon below for complete programs.

Round the World

EMPRESS OF AUSTRALIA, dream ship of cruises, practically all outside rooms, sails from New York Dec. 2nd, for Fifth Annual Cruise 'round the wonder belt of the world—20 countries, 26 ports of call, Holy Land for Christmas.

South America · Afries

EMPRESS OF FRANCE, speed queen of cruisers, sails Jan. 24, 1928, from New York for the *Cruise of Contrasts*—West Indies, So. America, Africa, Egypt—with optional tours to the Valley of Kings, Holy Land. Then Paris or London—16 countries, 20 ports of call; spring stopover in Europe if desired.

Mediterranean

EMPRESS OF SCOTLAND, cruiseship magnificent, sails Feb. 4 from N.Y. to the cradle of civilization—15 countries, 20 ports, spring stopover in Europe if desired.

*Carry Canadian Pacific Express Travellers Cheques. Good the world over.*

Canadian Pacific

World's Greatest Travel System

Send your name for maps, booklets and complete programs

W. McILROY, G. A. P. D. 804C, 621 S. Grand, Los Angeles, TRinity 3258

Please send cruise books checked.

☐ World ☐ SA-A ☐ Mediterranean

Name _____

Address _____

City _____ LT

Santa Fe

San Diego $5.00 round trip

Lowest Fare Quickest Service Shortest Way

on sale Friday, Saturday and Sunday

Return Limit 15 Days

LV. LOS ANGELES DAILY

9:15 a.m. 2:30 p.m.

6:40 p.m. 1:00 a.m.

Santa Fe Ticket Offices and Travel Bureaux

743 So. Hill St.

Telephone Bloadway 8500

Santa Fe Depot Los Angeles

Yellowstone

All Expense Tours All Sightseeing & Lodging

All Meals $166. All Railroad All Motors

Leave Los Angeles Every Day

PECK-JUDAH TRAVEL BUREAU 749 So. Hill St. TUcker 7341

40%

Excursion Fare to the Beaches

WEDNESDAY AUG. 17th

Children over 5 and under 12 years of age 20¢

Tickets limited both going and returning to day of sale only

to Santa Monica, Ocean Park, Venice, Redondo, Hermosa, Manhattan, Palisades del Rey

to Long Beach, San Pedro, Seal Beach, Redondo Beach

Tickets on Sale

Main Street Station, Subway Terminal, 417 So. Hill St.

Hollywood (P.E. Station)

Milton Ave. & Santa Monica Blvd.

Whiting's Sweet Shop, 16th & Vermont.

Yuill Drug Store, 6418 Hollywood Blvd.

Tickets sold by Agents only Not sold by Conductors on Trains

Pacific Electric Railway

CHARM

Subtle as the beauty of a poem

Powerful as the spell of a

The endless charm of

HAWAII

IT IS AN ALLURING compounded of perfume carried on soft breezes ... and the emotional balminess of perpetual Spring. In it, too, the beauty of a million flowers ... the quaint and color of native life and the seductive mystery of twilight serenades.

It is a charm made all the stronger by a turn at one of a dozen vigorous healthful sports. Golf, tennis, swimming, fishing, hiking as well as the thrilling Hawaiian surf pastimes, are always awaiting your pleasure.

Sail to Hawaii on a LASSCO luxury liner. Sumptuous comforts, the finest cuisine and personal service perfected to a high degree make LASSCO liners preferred by thousands of experienced travelers.

Sailings 3 Saturdays out of

—over the popular Southern Route — Direct from Los Angeles to Honolulu

Next Sailing

S. S. City of

Saturday Nov. August 27

One-Way First Class Fare

$110 and up

Finest of ocean travel facilities

20-DAY Inclusive Tour

$323.50 and up

— covering every necessary ship and shore expense, depending on steamship and hotel accommodations selected.

Early Sailings

S. S. City of Honolulu

S. S. Cotswold

S. S. City of Los Angeles

For full particulars apply—

LOS ANGELES STEAMSHIP CO.

730 SO. BROADWAY Tel. VAndike 3421

6723 Hollywood Blvd. GLadstone 5505


"Times" Daily Short Story

# "THAT GAY YOUNG SET"

## The Bootlegger

By LUCILLE VAN SLYKE

NOTE: This is one of a series of short stories, each complete in itself, in which is retailed the social doings between the youngsters and the oldsters of an old-fashioned town

...heard about the bootlegger ... time before she first met ... The president of the ... telephoned her one ... for an appointment to ... an extremely personal ... ...ishame any bootlegger, ... are filling their flasks ... their flasks here." ... her visitors angrily. "In ... the only time we have any ... insane noise of that saxophone—"

Babs simply couldn't stand the woman any longer.

Her tirade threatened to be endless. The little tea-room proprietor was bored to tears before she finally got rid of her.

She promptly forgot her, because she found herself with a much more serious problem on her busy hands. A battle royal between Mandy, the colored cook, and Myrtilla, the salad girl. Mandy weighed a hundred and ninety-two pounds and was quite the most wonderful spoon artist going. Almost indispensable to the business. The salad girl was likewise efficient and would be hard to replace. But the huge kitchen had become a scene of daily battle between them.

Babs, in desperation, hit upon what seemed a happy solution. In the old days, when the Bliss mansion hadn't dreamed of housing a tea-room, there had been a grandfather who boasted the finest wine-cellar for miles around. A dumb-waiter that opened in the pantry had been installed for his butler's convenience. Babs went down to the whitewashed, brick-walled coolness, gravely inspected shelves and bins, and called Myrtilla to her.

"Isn't it perfect!" She tried to make the salad girl enthuse. "I'll have the electrician here tomorrow to put in plugs for your ice-cream freezer and your mayonnaise-mixer. You can be down here all by yourself, without a soul to disturb you—"

Myrtilla stared at the barred windows and the heavy metal padlocked doors.

"I'll feel like I'm in a jail," she sniffed, "but, at that, I'll feel freer than with Mandy bossing me around."

Of course, the electrician did not come as promptly as Babs had promised. Saturday morning arrived with Myrtilla and Mandy still scrapping—each of them threatening to leave. Babs used enough diplomacy keeping them on their jobs to have kept a South American republic out of war.

In the midst of the arbitration, a meek-looking man appeared at the back door and coughed apologetically.

"Anything you'd want I can get it for you, and the price will be as low, or lower, than anybody else would set it down by the door for you."

"All stocked for a week or more," Babs told him briskly. "I'll be glad to have you bring me a trial order some other time."

Just then the electrician's cart drove up with a clatter. Babs hailed him joyously, gave a brief nod to the smooth gi.. dealer, and forgot him as she led the electrician to his task.

She didn't go back to the kitchen until an hour later. Then Myrtilla's wild screams summoned her.

One hundred and ninety-two pounds of cook were on the rampage. One hundred and ninety-two pounds of cook, inspired by plenty of smooth gin!

"Dee-eep rivah!" sang Mandy. "White gal—take your bowls outten mah kitchen!"

Bowls and spoons and food flew into the air. Babs didn't argue with her. She just coaxed her into her bedroom and locked the door. Then she went back to the kitchen to spend an hour helping Myrtilla and the waitresses clear away the wreckage. Myrtilla grumbled and raged, but she proved a friend in need. She took over Mandy's duties and Babs took on Myrtilla's jobs and somehow, between them, they saved the day—a very long day, as it was Saturday, and past two o'clock in the morning when the last dance patron had departed.

Mandy's apology, the next morning, when she cam.. out of her deep river, was humble and contrite.

"Ah, declare Ah, don' know when ah been ; cumfuddled, not since mah third marriage, mos' certainly. Ah, knowed Ah shouldn't have, but the gent'mum made me a special price for two bottles and he says it wouldn't hurt a baby. When Ah sees him and tells him what it did to me—"

"You don't need to see him, Mandy," said Babs grimly. "I'll see the 'gent'mum' for you."

Mandy was meekness itself these days, but Myrtilla fretted when Babs didn't have the mayonnaise-mixer and the freezers moved down-stairs.

"Decided to wait a day or two," was all Babs vouchsafed.

She was waiting for the bootlegger. He came, bright and early Saturday morning.

Babs actually smiled at him. Very trig in blue linen, she asked him artlessly:

"What have you this morning?"

He enumerated what he had. He had a limousine this day. It was just as discreet as the sedan, but larger. He had whisky and gin and cordials, he had some wonderful sauterne, he had—

"In that car?" Babs was incredulous. "Why, you wouldn't have room for the cases."

"We don't carry the cases, ma'am," he told her earnestly. "We lay the bottles in rows under the seats."

"I wonder," she asked him thoughtfully, "if it wouldn't be a good idea, now you have such a nice stock, for me to get a lot of it. I've an old wine-cellar in the basement—come down and see if you think it would be cool enough to keep things in."

He went with her, chattering glibly, congratulating her on having a wine-cellar.

"Times hain't like they used to be," he mourned, looking at the shelves and bins. "This musta been a wonderful sight when it was filled."

"And there are more bins beyond that door," Babs said.

He walked in to see them.

An iron door clanged on him. Babs walked calmly out into the sunlight and looked at the discreet limousine.

The driver, who seemed a trifle drowsy, eyed her questioningly. Babs found herself very thankful that grandfather's wine-cellar was on the opposite side of the house, and that its brick walls muffled noise.

"Your friend is looking the space over," she explained. "And I'm going in to telephone—a woman—who wants something, too."

The driver said affably enough that it was all right with him and settled himself down for a needed nap.

"We got anything anybody wants, or can get it for you," he murmured.

Babs went straight to the telephone and let the Literary League president know that there was one carful of evidence, one driver, and one bootlegger waiting, if the lady, or her committee, cared to call for them.

And when the tumult and the shouting had died, and the police had escorted the prisoners and the evidence to jail, the president of the Literary League and her committee insisted upon ordering Babs Bliss a luncheon in her own tea-room.

"Ladies," the president began somewhat oratorically, "something less than a week ago, I came here and made the appeal to Mrs. Bliss to help us protect our homes and our daughters that stirred her to today's noble action. I feel that we owe her—"

Babs interrupted the speaker, gently but firmly. Babs would always, all her life, be interrupting that sort of speaker. She did it with an apologetic cough.

"You don't owe me anything," she confessed hurriedly. "And I don't worry about your daughters at all. I trust them to take care of themselves. But, my dears, if you'd seen what that bootlegger did to my kitchen and my blessed cook—well, I just had to put him out of business, or quit my own!"

[Copyright, 1927, Metropolitan Newspaper Service, New York]


Now 8 Sailings from San Francisco Weekly by Joint arrangement with L. A. Steamship Co.

NOW IS THE BEST TIME TO VISIT ALASKA

SEATTLE-VICTORIA

S.S. ALEXANDER, FRIDAY, 5 P.M.
S.S. ALEXANDER, SUNDAY, 11 A.M.

SAN FRANCISCO

S.S. ALEXANDER, FRIDAY, 5 P.M.
S.S. ALEXANDER, SUNDAY, 11 A.M.
S.S. NORTHWESTERN, SATURDAY, 5 P.M.
S.S. PRESIDENT, TUESDAY, 11 A.M.

PORTLAND

S.S. ALEXANDER, FRIDAY, 5 P.M. SATURDAY
S.S. NORTHWESTERN, SATURDAY, 5 P.M.
S.S. PRESIDENT, TUESDAY, 11 A.M. TUESDAY

NEW YORK Via PANAMA CANAL and HAVANA

S.S. MARICOPA, AUGUST 20th
First Class and Tourist Cabin
453 South Spring. Phone TRinity 3051
S.S. MONTEREY, SEPT. 10
First Class
756 West Ocean Ave. Phone 61932
S.S. PENNSYLVANIA, SEPT. 24
First Class
6331 Hollywood Blvd. Phone HEmpstead 2383

Agents only Tours

to Papeete, Tahiti, $295. First class, round days for the round trip. 3 days at Pa...

to New Zealand and South Seas. A circuitous to San Francisco ... B. C., $565, first ...

New Zealand, Australia, Sandakan, Hongkong, Shanghai, Kobe, to San Francisco ... or direct to Vancouver, First class, $852.40.

Ask for booklet.

OCEAN STEAM SHIP CO. OF NEW ZEALAND, LTD. 210 Columbus Street SAN FRANCISCO

Fare Beaches

TUESDAY 17th

Tickets limited both going and returning to day of sale only

to Long Beach San Pedro, Seal Beach Redondo Beach

Tickets on Sale Main Street Station (9th and Main St.)

Special Ticket Agent 7:30 a.m. to 4 p.m. Vernon & Long Beach Ave.

Wells

Agents only Tractors on Trains

Railway


# SHIPPING and Los Angeles Harbor NEWS

## M'CORMICK LINE FLAGS DOT PORT

*Eight Craft Flying Colors of Fleet in Yesterday*

*Traffic Record Established for Single Service*

*Biggest Month in Company's History is Forecast*

Eight steamers flying the colors of the McCormick Steamship Lines were simultaneously at the Los Angeles terminals of the concern yesterday, setting a new port record for one day's traffic by a single line. The fleet had a total deadweight capacity of 38,200 tons and represented all of McCormick's services except the South American fleet.

Seven of the eight vessels were inbound, the intercoastal carrier Mystic being the only outward-bound ship. The seven inbound ships were discharging a total of 6000 tons of general cargo, in addition to 5,300,000 feet of lumber from the Pacific-Northwest.

The fleet included, in intercoastal service, the steamers Sidney N. Hauptman and Mystic; in Gulf-Pacific trade, the Dochet; in coastwise passenger and cargo service, the Edna, Darbiay, Ernest H. Meyer, Wapama and Wahkeena.

Stimulation of all fields of industry throughout the Southwest during the past three months is being reflected particularly in the coastwise services of the McCormick Lines according to M. A. Richley, terminal superintendent here.

"August will be the biggest month in our history at Los Angeles Harbor," said Mr. Richley. "Our lumber fleet is carrying cargoes here for shipment inland as far as Texas; our intercoastal business, both east and westbound, is at capacity; while the South American business has grown to the point where we plan to add two more ships."

### ADDITION TO CARRIER FLEETS IN PROSPECT

Advices from New York are that the Luckenbach Steamship Company is contemplating four additional freight carriers for its intercoastal and gulf services, while the Shipping Register reports the Isthmian Lines are planning construction of two of three freighters.

Three of the Luckenbach vessels would be for the intercoastal run, one of them replacing the Jacob Luckenbach, recently declared a total structural loss. The fourth vessel would ply between Pacific ports and the Gulf of Mexico. It would give the line twenty-three ships.

Line officials are said to have arrived at no definite decision, due to the difficulty of acquiring big vessels of the speed required to maintain present schedules. It is believed likely the craft will have to be built. Construction of 17,000 to 20,000-ton ships with a speed of fourteen knots or better would cost $2,000,000 to $2,500,000 each.

Construction, however, would entail delay and the Luckenbach officials are declared impatient for ships to augment their services immediately. Many ships are available for charter, and Shipping Board bottoms could be bought, but none of the size or with the speed called for by present schedules.

Isthmian plans, in the formative state, are said to call for construction of steam-turbine freighters at the Kearny plant of the Federal Shipbuilding Corporation.

Knudsen of Norway soon will have four tankers operating out of California ports, probably Los Angeles, according to Capt. John Bakke, master of the tank motorship O. A. Knudsen, now in port. The others, soon to make their appearance, are the Ida and the Marie Bakke, and a fourth tanker now building. The O. A. Knudsen is at Bethlehem shipyards for painting, after which she will load fuel oil at Fort San Luis for Wellington, N. Z., under charter to Union Steamship Company. She has run two years without a single mechanical trouble.

The 50 per cent increase in tonnage dues at Chinese ports controlled by Nationalists, recently imposed, has been reduced to 25 per cent, according to advices received by Swayne & Hoyt officials. Proposals that trans-Pacific lines increase westbound rates in accordance, are still pending.

A differential rate between slow and fast ships, due to new competition on the Pacific, also is reported in contemplation for the Atlantic Far East and Pacific Westbound Conference at Denver, September 12.

Basis has been laid by four lines operating from Pacific States to ports on the Gulf of Mexico for a conference similar to that recently perfected by the intercoastal lines, except they will not pool earnings. Representatives of the Luckenbach, Gulf Pacific, Transmarine and Redwood lines will meet at New Orleans September 8 to perfect the agreement.

Joseph A. Lunny, terminal agent for the McCormick Steamship Company at Wilmington in 1922 and later assistant operating manager, has been promoted to operating manager with headquarters at San Francisco. He succeeds Joseph M. Hencken, advanced to shipping manager for the Charles R. McCormick Lumber Company. Lunny will assume charge of the physical operation of the McCormick fleet, numbering twenty-three bottoms, operating in the intercoastal, coastwise, West Indies and east coast of South America trades. The company also is agent for the Munson Steamship Company of New York and the Redwood Line of Gulfport, Miss.

The tanker Axel J. Byles was launched at the Sun shipyards at Chester, Pa., late last week. She will enter the California-New York service late this fall. She is 13,000 tons deadweight and has a capacity for 90,000 barrels of oil.

## SHIPPING

PASSENGER SCHEDULE

VESSELS ARRIVING

(Hour given below is docking time)

| | Berth No. |
|---|---|
| **August 16—** | |
| Admiral Benson, San Diego, 7 a.m. | 154 |
| Yale, San Diego, 2 p.m. | 155 |
| Lochkatrine, Rotterdam-Swansea, 8 a.m. | 187 |
| Cuzco, Iquique-Callao, 8 a.m. | 53 |
| Avalon, Avalon, 10 a.m. | 185 |
| Catalina, Avalon, 6 p.m. | 185 |
| **August 17—** | |
| Newport, San Francisco, 7 p.m. | 178 |
| Harvard, San Francisco, 10 a.m. | 155 |
| Axel Johnson, Gothenburg-Antwerp, 8 a.m. | 51 |
| Hadlen, San Francisco, 8 a.m. | 187 |
| Avalon, Avalon, 10 a.m. | 185 |
| Catalina, Avalon, 6 p.m. | 185 |
| **August 18—** | |
| Ruth Alexander, Seattle via S. F., 5 p.m. | 153 |
| Admiral Dewey, Portland via S. F., 6 a.m. | 154 |
| Yale, San Francisco, 10 a.m. | 155 |
| Harvard, San Diego, 5 p.m. | 186 |
| Cadlepeak, Portland via S. F., 8 a.m. | 160 |
| Avalon, Avalon, 10 a.m. | 185 |
| Catalina, Avalon, 6 p.m. | 185 |
| **August 19—** | |
| Admiral Benson, Portland via S.F., 11 a.m. | 154 |
| Oaxaca, Mazatlan & way ports, 5 p.m. | 230D |
| Yale, San Francisco, 4 p.m. | 155 |
| Cuzco, San Francisco, 2 p.m. | 53 |
| Avalon, Avalon, 3:45 p.m. | 185 |
| Catalina, Avalon, 10 a.m. | 185 |
| Finland, New York-Havana, 8 a.m. | 184 |
| **August 17—** | |
| Harvard, San Diego, 5 p.m. | 155 |
| Indien, Antwerp-Bremen, 5 p.m. | 187 |
| Lochkatrine, San Francisco, 5 p.m. | 187 |
| Doylestown, Portland via S. F., 5 p.m. | 160 |
| Avalon, Avalon, 3:45 p.m. | 185 |
| Catalina, Avalon, 10 a.m. | 185 |
| **August 18—** | |
| Wapama, Seattle via San Francisco, 5 p.m. | 177 |
| Newport, Portland, via S. F., 5 p.m. | 178 |
| Admiral Dewey, San Diego, 8 p.m. | 187 |
| Yale, San Diego, 8 p.m. | 155 |
| Harvard, San Francisco, 4 p.m. | 155 |
| Rialto, Trieste and way ports, 5 p.m. | 230D |
| Fort Armstrong, Seattle via S. F., 5 p.m. | 160 |
| Avalon, Avalon, 3:45 p.m. | 185 |
| Catalina, Avalon, 10 a.m. | 185 |

VESSELS IN PORT

Midnight, Sunday, August 14

PASSENGER VESSELS

Catalina, steamer ..... 185
Doylestown, steamer ..... 160
Finland, steamer ..... 154
Oaxaca, steamer (Pan.) ..... 230D
Wapama, steamer ..... 195

CARGO VESSELS

Derbiay, steamer ..... 96
Diana Dollar, steamer ..... 230
Edna, steamer ..... 177
Floridian, steamer ..... 176
Orient, steamer ..... 230D
Oregonian, steamer ..... 175
Ipswich, steamer ..... 190
Pacific Maru, steamer (Japanese) ..... 181
S. S. Perkins, steamer ..... L. B.
Silversradar, motorship (British) ..... Anchor
Theodore Roosevelt, motorship (Norwegian) ..... 90
Sidney M. Hauptman, steamer ..... 7 176
Superarkoo, steamer ..... 188
Sumanco, steamer ..... 188
Vaterland, auxiliary schooner (German) ..... 50
Canadian Observer, steamer (British) ..... 81
Toba Maru, steamer (Japanese) ..... 119
West Katan, steamer ..... 107
Superoo, steamer ..... Anc.

OIL CARRIERS

E. M. Clarke, tanker ..... 119
La Placentia, tanker, ..... 150
Altair, tanker ..... 241
R. R. Kingsbury, tanker ..... 241
Kekoskee, tanker ..... 230
O. A. Knudsen, tanker, motorship (Nor.) ..... 240
Tecumseh, tanker (British) ..... 239
Nordanger, tanker (Norwegian) ..... Anc.
Ramano, United States naval tanker ..... Anc.
Washtenaw, tanker ..... 172
Yankee Arrow, tanker ..... 240

LUMBER CARRIERS

Ernest H. Mayer, steamer ..... 195
Brookdale, steamer ..... 73
Covena, steamer ..... 224
Centralia, steamer ..... 74
Daisy Putnam, steamer ..... 123
Oregon, steamer ..... 96
H. W. Baxter, steamer ..... L. B.
Ramos, steamer ..... 224
Nevadan, steamer ..... 224
Wahkeena, steamer ..... 195
Wilmington, steamer ..... 73

LOCATION OF BERTHS

Outer Harbor—36 to 73.
San Pedro—74 to 98.
West Basin—101 to 149.
Wilmington—150 to 190.
East Basin—191 to 204.
Terminal Island—205 to 241.
Long Beach—Not numbered.

COAST AND GEODETIC SURVEY

TIDES, AUGUST, 1927

Los Angeles Harbor

LOW WATER

| Day | Time | Height Ft. | Time | Height Ft. |
|---|---|---|---|---|
| 16 | 5:35 a.m. | 0.1 | 5:47 p.m. | 1.5 |
| 17 | 6:14 a.m. | 0.7 | 6:57 p.m. | 1.5 |
| 18 | 6:56 a.m. | 1.4 | 8:24 p.m. | 1.5 |
| 19 | 7:47 a.m. | 2.1 | 10:04 p.m. | 1.3 |
| 20 | 9:01 a.m. | 2.6 | 11:32 p.m. | 0.9 |
| 21 | 10:31 a.m. | 2.8 | | |
| 22 | 11:37 a.m. | 2.7 | 11:48 p.m. | 0.7 |
| 23 | 1:27 a.m. | —0.2 | 12:47 p.m. | 2.5 |
| 24 | 2:08 a.m. | —0.3 | 1:33 p.m. | 2.3 |
| 25 | 2:50 a.m. | —0.3 | 2:12 p.m. | 2.0 |
| 26 | 3:15 a.m. | —0.3 | 2:47 p.m. | 1.9 |
| 27 | 3:42 a.m. | —0.1 | 3:18 p.m. | 1.8 |
| 28 | 4:08 a.m. | 0.3 | 3:51 p.m. | 1.7 |
| 29 | 4:32 a.m. | 0.6 | 4:23 p.m. | 1.7 |
| 30 | 4:53 a.m. | 1.0 | 4:59 p.m. | 1.7 |
| 31 | 5:11 a.m. | 1.4 | 5:38 p.m. | 1.8 |

HIGH WATER

| Day | Time | Height Ft. | Time | Height Ft. |
|---|---|---|---|---|
| 16 | 11:49 a.m. | 5.2 | 11:41 p.m. | 5.3 |
| 17 | 12:33 a.m. | 5.2 | | |
| 18 | 12:42 a.m. | 4.5 | 1:26 p.m. | 5.3 |
| 19 | 2:08 a.m. | 3.8 | 2:28 p.m. | 5.3 |
| 20 | 4:09 p.m. | 3.4 | 3:49 p.m. | 5.3 |
| 21 | 5:35 a.m. | 3.3 | 4:56 p.m. | 5.7 |
| 22 | 7:03 a.m. | 3.1 | 6:01 p.m. | 6.0 |
| 23 | 7:47 a.m. | 4.2 | 6:52 p.m. | 6.3 |
| 24 | 8:23 a.m. | 4.5 | 7:36 p.m. | 6.5 |
| 25 | 8:52 a.m. | 4.6 | 8:14 p.m. | 6.5 |
| 26 | 9:21 a.m. | 4.7 | 8:49 p.m. | 6.4 |
| 27 | 9:47 a.m. | 4.8 | 9:21 p.m. | 6.1 |
| 28 | 10:12 a.m. | 4.8 | 9:53 p.m. | 5.8 |
| 29 | 10:37 a.m. | 4.8 | 10:23 p.m. | 5.3 |
| 30 | 11:01 a.m. | 4.8 | 10:55 p.m. | 4.8 |
| 31 | 11:26 p.m. | 4.9 | 11:20 p.m. | 4.3 |

SUN AND MOON

| Day | Sunrise | Sunset | Moonrise | Moonset |
|---|---|---|---|---|
| 16 | 5:15 a.m. | 6:32 p.m. | 9:42 p.m. | 9:04 a.m. |
| 17 | 5:16 a.m. | 6:31 p.m. | 9:58 p.m. | 10:13 a.m. |
| 18 | 5:16 a.m. | 6:30 p.m. | 10:34 p.m. | 10:39 a.m. |
| 19 | 5:17 a.m. | 6:28 p.m. | 11:14 p.m. | 12:28 a.m. |
| 20 | 5:18 a.m. | 6:34 p.m. | 11:57 p.m. | 2:25 p.m. |
| 21 | 5:19 a.m. | 6:33 p.m. | | 2:39 p.m. |
| 22 | 5:19 a.m. | 6:32 p.m. | 9:47 a.m. | 3:38 p.m. |
| 23 | 5:20 a.m. | 6:31 p.m. | 10:30 a.m. | 4:36 p.m. |
| 24 | 5:20 a.m. | 6:31 p.m. | 2:39 a.m. | 5:30 p.m. |
| 25 | 5:21 a.m. | 6:30 p.m. | 3:29 a.m. | 6:21 p.m. |
| 26 | 5:21 a.m. | 6:28 p.m. | 4:26 a.m. | 6:56 p.m. |
| 27 | 5:22 a.m. | 6:27 p.m. | 5:37 a.m. | 7:26 p.m. |
| 28 | 5:22 a.m. | 6:25 p.m. | 6:54 a.m. | 7:36 p.m. |
| 29 | 5:23 a.m. | 6:23 p.m. | 7:30 a.m. | 8:04 p.m. |
| 30 | 5:24 a.m. | 6:22 p.m. | 8:24 a.m. | 8:30 p.m. |
| 31 | 5:25 p.m. | 6:22 p.m. | 9:19 a.m. | 8:58 p.m. |

## AIR MAIL SCHEDULE

Now in effect: Universal postage rate of 10 cents per half ounce anywhere in the United States or Canada applies on all matters sent via Air Mail.

Transcontinental air mail service to and from Southern California is operated in both directions daily, leaving Air Mail Airport (Los Angeles) at 7:35 a.m. Pacific Time and arriving at Hadley Field (New Brunswick, N. J.) at 5 p.m. Eastern Standard Time the second day. Arrival at the New York City postoffice is one hour later.

Westbound departure from Hadley Field is at 12:15 p.m. Eastern Standard Time, with arrival at Los Angeles at 5:25 p.m. Pacific Time, the second day.

The Los Angeles daily closing for air mail is 6:30 a.m. at Arcade Station and at 5:45 a.m. or a little later at the air mail letter boxes, painted red, white and blue, and located in various parts of the city.

Items for the Air Mail are restricted to not more than fifty (50) pounds in weight and to not more than eighty-four (84) inches in length and girth combined.

PACIFIC COAST ROUTE

Collections are made at all air mail boxes not later than 6 p.m., and at the Arcade Station postoffice not later than 10:55 p.m.

The route will be operated on the following schedule: Northbound, leave Los Angeles, 12:01 a.m.; arrive at Bakersfield 1:45 a.m.; Fresno, 3:30 a.m.; San Francisco, 5:30 a.m.; Seattle, 2 p.m. Southbound, leave Seattle, 11 p.m.; Portland, 7 a.m.; San Francisco, 1:15 p.m.; Fresno, 3:15 p.m.; Bakersfield, 4:45 p.m. Arrive Los Angeles, 6:15 p.m.

## Three Sons Given Pulitzer Estate

NEW YORK, Aug. 15. (AP)—The will of Mrs. Kate Davis Pulitzer, widow of Joseph Pulitzer, founder of the World, filed for probate today, leaves her residuary estate of unannounced value to her three sons, Ralph Pulitzer of Manhasset, Long Island; Joseph Pulitzer of Clayton, Mo., and Herbert Pulitzer of this city. All her stock in the Pulitzer Publishing Company of St. Louis, publishers of the St. Louis Post-Dispatch, also was bequeathed to them.

Mrs. Pulitzer, who died on July 29 at Deauville, France, bequeathed $30,000 outright to Ralph Pulitzer, who, with Joseph Pulitzer and John G. Milburn of Manhasser, are named executors and trustees.

She left real estate worth "more than $10,000" and personal property of like estimate.

## LOS ANGELES ARRIVALS AND DEPARTURES

ARRIVED, MONDAY, AUGUST 15

| Ship— | Time | From | Cargo | Captain | Operator |
|---|---|---|---|---|---|
| FLORIDIAN, steamer | 12:25 a.m. | San Francisco | General | Williams | Amer. Hawaiian S.S. Co. |
| ORIENT, steamer | 12:30 a.m. | Philadelphia | General | Nanjack | Quaker Line |
| EDNA, steamer | 1:20 a.m. | San Diego | General | Sandvig | McCormick S.S. Co. |
| DOCHET, steamer | 1:50 a.m. | Mobile | General | Paterson | Fishbins Gulf Trans. Co. |
| WAPAMA, steamer | 3:00 a.m. | Seattle | Passengers | Sirfa | McCormick S.S. Co. |
| SUNEWARKCO, steamer | 5:05 a.m. | Newark | General | Donley | Transmarine Line |
| ERNEST H. MEYER, steamer | 5:55 a.m. | Portland | Lumber | Biro | McCormick S.S. Co. |
| HUMBOLDT, steamer | 6:00 a.m. | San Francisco | Passengers | Baughman | L. A. & S. F. Nav. Co. |
| DOYLESTOWN, steamer | 7:00 a.m. | Seattle | Passengers | Nielson | Nelson S.S. Co. |
| C. A. KNUDSON, motorship tanker (Nor.) | 12:10 a.m. | Wellington | Ballast | Bakk | Chile S.S. Co. |
| DERBLAY, steamer | 8:50 a.m. | Portland | General | Klein | McCormick S.S. Co. |
| SUMANCO, steamer | 9:10 a.m. | New Orleans | General | Nelson | Transmarine Line |
| OLYMPIC, steamer | 9:15 a.m. | Seattle | Ballast | Anderson | Olympic S.S. Co. |
| AVALON, steamer | 9:40 a.m. | Avalon | Passengers | Musseiter | Wilmington Trans. Co. |
| LINA L. D., steamer (French) | 11:40 a.m. | Vancouver | General | Ancelin | Can. Amer. Shipping Co. |
| MYSTIC, steamer | 1:35 p.m. | Portland | General | Adams | Munson McCormick Line |
| ELEANOR CHRISTENSON, steamer | 2:05 p.m. | Grays Harbor | General | Johnson | Arrow Line |
| CATALINA, steamer | 5:35 p.m. | Avalon | Passengers | Morris | Wilmington Trans. Co. |
| CANADIAN OBSERVER, steamer (British) | 5:25 p.m. | Ocean Falls | General | McKay | Can Gov. Mer. Marine |
| TOBA MARU, steamer (Japanese) | 5:35 p.m. | New York | General | Ufidhoto | Nippon Yusen Kaisha |
| WEST KATAN, steamer | 9:30 p.m. | Seattle | General | Benner | Calif. & Eastern S.S. Co. |
| SUPORTCO, steamer | 10:00 p.m. | Portland | General | Dixon | Transmarine Line |
| E. M. CLARKE, tanker | 9:00 p.m. | Baltimore | Ballast | Gilroy | Standard Oil Co. of N. J. |
| LA PLACENTIA, tanker | 9:00 p.m. | San Francisco | Ballast | Gunther | Union Oil Co. |
| CENTRALIA, steamer | 6:10 p.m. | Eureka | Lumber | Johnson | Bayside Redwood Co. |
| VEQUERO, motorship | 3:40 p.m. | Venice | General | Gehris | Vail & Vickers |
| WILMINGTON, steamer | 7:45 p.m. | Eureka | Lumber | Bjarne | Nelson S.S. Co. |

SAILED, MONDAY, AUGUST 15

| | | | | |
|---|---|---|---|---|
| CHIAPAS, steamer (Mexican) | 1:30 a.m. | Avalon | Mullen | United Artists |
| U.S.S. EAGLE No. 34 | 6:15 a.m. | San Diego | | United States Navy |
| CATALINA, steamer | 10:35 a.m. | Avalon | Morris | Wilmington Trans. Co. |
| ADMIRAL BENSON, steamer | 10:50 a.m. | San Diego Passengers | Sohst | Pacific S.S. Co. |
| PRESIDENT LINCOLN, steamer | 12:30 p.m. | Manila & way ports Passengers | Jones | Dollar Line |
| PEACOCK, steamer | 2:30 p.m. | Ventura General | Yarnum | Merritt, Chapman & Scott, Inc. |
| AVALON, steamer | 3:20 p.m. | Avalon Passengers | Musseiter | Wilmington Trans. Co. |
| FORT ARMSTRONG, steamer | 8:35 p.m. | San Francisco Passengers | Rasmussen | Nelson S.S. Co. |
| HUMBOLDT, steamer | 8:39 p.m. | San Francisco Passengers | Baughman | L. A. & S. F. Nav. Co. |
| ADMIRAL PEARY, motorship | 8:35 p.m. | Seattle General | Tibbetts | Pacific S.S. Co. |
| DOCHET, steamer | 7:20 p.m. | San Francisco General | Petterson | Fishbins Gulf Trans. Co. |
| ELEANOR CHRISTENSON, steamer | 9:30 p.m. | New York General | Johnson | Arrow Line |
| LINA L. D., steamer (French) | 8:35 p.m. | London General | Ancelin | Can. Amer. Shipping Co. |
| MYSTIC, steamer | 7:45 p.m. | New York General | Adams | Munson McCormick Line |
| OLYMPIC, tanker | 11:00 p.m. | Seattle Oil | Anderson | Olympic S.S. Co. |
| C. D. JOHNSON III, steamer | 6:20 p.m. | Newport Ballast | Anderson | Pacific Spruce Corp. |
| NOYO, steamer | 8:30 p.m. | Fort Bragg Ballast | Hellesten | National S.S. Co. |

Movements between 9 p.m. and midnight, from operators' advices and radio reports.

## DUE TO ARRIVE AND SAIL TODAY

VESSELS DUE TO ARRIVE, TUESDAY, AUGUST 16

| Ship— | Berth. | District. | From | Cargo. | Operator. |
|---|---|---|---|---|---|
| ADMIRAL BENSON, steamer | 154 | Wilmington | Portland | Passengers | Pacific S.S. Co. |
| OAXACA, steamer (Pan.) | 230 | Terminal Island | Masatlan | Passengers | West Coast Trans. Co. |
| YALE, steamer | 155 | Wilmington | San Diego | Passengers | Los Angeles S.S. Co. |
| CUZCO, steamer | 53 | Outer Harbor | San Francisco | Passengers | W. R. Grace & Co. |
| AVALON, steamer | 185 | Wilmington | Avalon | Passengers | Wilmington Trans. Co. |
| CATALINA, steamer | 185 | Wilmington | Avalon | Passengers | Wilmington Trans. Co. |
| CANADIAN OBSERVER, steamer (British) | 51 | Outer Harbor | Ocean Falls | General | Canadian Gov. Mer. Marine |
| TOBA MARU, steamer (Japanese) | 119 | East Basin | Yokohama | General | Nippon Yusen Kaisha |
| WEST KATAN, steamer | Anc. | Anchorage | New York | General | Calif. & Eastern S.S. Co. |
| SUPORTCO, steamer | Anc. | Anchorage | Newark | General | Transmarine Line |
| E. M. CLARKE, tanker | 119 | West Basin | New York | Oil | Standard Oil Co. of N. J. |
| LA PLACENTIA, tanker | 150 | Wilmington | Port San Luis | Oil | Union Oil Co. |
| MARY D., steamer | 191 | East Basin | Boston | General | Isthmian S.S. Lines |
| DERBLAY, steamer | 195 | East Basin | San Diego | General | McCormick S.S. Co. |
| DIANA DOLLAR, steamer | 232 | Terminal Island | San Francisco | General | Dollar Line |
| EDNA, steamer | 178 | Wilmington | Portland | General | McCormick S.S. Co. |
| FLORIDIAN, steamer | 175 | Wilmington | Boston | General | American-Hawaiian S.S. Co. |
| ORIENT, steamer | 230 | Terminal Island | San Francisco | General | Quaker Line |
| OREGONIAN, steamer | 176 | Wilmington | San Francisco | General | American-Hawaiian S.S. Co. |
| THEODORE ROOSEVELT, motorship (Nor.) | 90 | San Pedro | San Francisco | General | Norway-Pacific Line |
| SUMANCO, steamer | 188 | Wilmington | San Francisco | General | Transmarine Line |
| NORDANGER, tanker (Norwegian) | 150 | Wilmington | Shanghai | Oil | General Pet. Corp. |
| RAMAPO, United States naval tanker | 71 | Outer Harbor | Puget Sound | Oil | United States Navy |
| OREGON, steamer | 73 | Outer Harbor | Grays Harbor | Ballast | Wilson Bros. & Co. |
| H. W. BAXTER, steamer | L.B. | Long Beach | Puget Sound | Ballast | J. H. Baxter & Co. |
| MECANICUM, steamer | 238 | Terminal Island | San Francisco | Ballast | Andrew F. Mahoney |
| FINLAND, steamer | 154 | Wilmington | New York | Passengers | Panama-Pacific Line |
| VAQUERO, motorship | 94 | San Pedro | Santa Rosalia Island | General | Vail & Vickers |

VESSELS DUE TO SAIL, TUESDAY, AUGUST 16

| Ship— | Berth. | District. | For | Cargo. | Operator. |
|---|---|---|---|---|---|
| ADMIRAL BENSON, steamer | 153 | Wilmington | San Diego | Passengers | Pacific S.S. Co. |
| YALE, steamer | 155 | Wilmington | San Diego | Passengers | Los Angeles S.S. Co. |
| LOCHKATRINE, motorship (British) | 187 | Wilmington | London | Passengers | Royal Mail Steam Packet Co. |
| CUZCO, steamer | 52 | Outer Harbor | Iquique | Passengers | W. R. Grace & Co. |
| AVALON, steamer | 185 | Wilmington | Avalon | Passengers | Wilmington Trans. Co. |
| CATALINA, steamer | 185 | Wilmington | Avalon | Passengers | Wilmington Trans. Co. |
| MARY D., steamer | 191 | East Basin | Columbia River | General | Isthmian S.S. Lines |
| RICHFIELD, tanker | L.B. | Long Beach | Oakland | Ballast | Richfield Oil Co. |
| ADRIA, tank motorship (German) | L.B. | Long Beach | Bremen | Ballast | Anglo-Saxon Pet. Corp. |
| CUYAMA, United States naval tanker | 71 | Outer Harbor | San Diego | Ballast | United States Navy |
| TAMALPAIS, steamer | 198 | East Basin | Eureka | Lumber | Little River Redwood Co. |
| P. A. WARNER, steamer | 55 | Outer Harbor | Coos Bay | Lumber | Coos Bay Lumber Co. |
| TRINIDAD, steamer | 224 | Terminal Island | Eureka | Lumber | Hammond Lumber Co. |
| SANTA MONICA, steamer | 73 | Outer Harbor | Eureka | Lumber | J. R. Hanify |
| WILMINGTON, steamer | 73 | Outer Harbor | Eureka | Lumber | Nelson S.S. Co. |
| DAN F. HANLON, steamer | 194 | East Basin | Redesport | Lumber | J

# STUDEBAKER

## The Commander

Reduced to $1495 F.O.B. Factory Think of it!

Including front and rear bumpers, shock absorbers, etc.—more than $100 in extra equipment without extra cost

**The 20th Century averages 48 miles an hour for 960 miles and uses four engines between New York and Chicago.**

**The Studebaker Commander—a stock enclosed car—averaged 61.12 miles an hour for 5000 continuous miles with only three grease cups and a spark plug listed for repairs!**

PAUL G. HOFFMAN CO. INC.
FIGUEROA AT PICO
1025 W. Vernon Ave., near Vermont
*Hollywood* . . . 6116 Hollywood Blvd.
*Inglewood* . . . . . 420 Market St.
*Beverly Hills* . . 427 N. Camden Drive

Beautiful in design—thoroughly modern—mechanically right


# KANSAS FLOOD DANGER GROWS

*Heavy Rainfall Continues in Sections of State*

*Town of Salina Threatened by Water's Sweep*

*Train Service Demoralized Due to Washouts*

KANSAS CITY, Aug. 15. (AP)—Flood danger in Central and Eastern Kansas became greater today with reports of rainfall overnight in sections where high water has been impending since torrential rains of last week. In Southeastern Kansas rivers continus to rise. An overflow is feared at Iola, where the Neosho is rising and rain is falling. Streams in that section range up to a mile or more in width.

In Central Kansas Dry Creek is receding after flooding homes in the northwest corner of Salina, Hoisington, inundated by a cloudburst Friday had another inch of rain but flood water is receding. Eight cars of Missouri Pacific passenger train No. 115, Kansas City to Coffeyville, were derailed near Lane, Kan., by a washout yesterday. Several passengers were bruised when some of the cars overturned.

**SALINA FAMILIES FORCED FROM HOMES**

SALINA (Kan.) Aug. 15. (AP)—Scores of families in the west and northwest portions of Salina were forced from their homes today when waters from Dry Creek backed up into the districts and developed one of the worst flood situations since 1903. A break in a dike south of town sent the water rushing down the stream and a stretch a mile long and several blocks wide, was flooded. Houses in the districts are being damaged considerably. Just above Salina Dry Creek is receding.

Large stretches of farm land just south of Salina are being flooded by the Smoky Hill River for the second time this year.

**TRAIN SERVICE DISRUPTED IN KANSAS**

HUTCHINSON (Kan.) Aug. 15. (AP) Train service throughout Western Kansas was demoralized today by washouts due to recent heavy rainfall.

The Rock Island and Missouri Pacific used the Santa Fe tracks Saturday and yesterday until a washout west of Dodge City caused cessation of through service to Colorado. The main line of the Santa Fe is not being used because of a washout near Great Bend. Service is possible over the Kinsley cut-off between Hutchinson and Dodge City.

The sun was shining at noon today here after nearly two inches more of rain had fallen during the morning, swelling the August total to date to almost ten inches.

# DREAM OF INCA EMPIRE FADES

*White Man's Devices of War Blot Out Uprising*

*Bolivian Crisis Subsides as Troops Take Field*

*Communist Agitators Get Blame for Revolt*

LA PAZ (Bolivia) Aug. 15. (AP)—Dreams of a new Inca empire, reported to be the goal of the Indian uprising in various parts of Bolivia, appeared to be fading today, as troops equipped with the white man's war devices were bearing down on the rebellious hordes.

A whole division of soldiers has been brought into action and the government claims to have succeeded in pacifying certain sections. When the remainder of the troops detailed to the campaign reach their destinations, the government contends the situation should be brought under control quickly.

In the failure of the Indians in the department of La Paz to join the movement, the Incas have lost their principal hope for success and if there is truth in the government's assertions that the danger of a rising in La Paz is over, then it probably is merely a question of time until the disillusioned natives in the more ermote regions will be obliged to resume their menial labors.

Clubs and slingshots are proving inadequate arms for the restoration of Inca power, pitted against the rifles, bayonets and machine guns, and the Indians are making a pitiful defense.

The number of white persons killed by Indians in the region affected is not yet known and probably an exact account never will be obtained. The departments of the Sucre, Cochabamba and Potosi, where the revolt had its origin several days ago, still continue to be the strongest centers of the rebellion.

Placing the blame for the trouble entirely on Communist agitators, the government declares that after a recent abortive plot to overthrow the government, these agitators incited the Indians to bring about restoration of the lost glory of the Inca empire. The government contends that the illiterate Indians, having pent-up animosity against the whites because they have dominated the Incas from the time of the Spanish conquest, are excellent subjects for such propaganda. Several asserted Communist agitators and many Indian chieftains have been arrested or captured.


## FORWARD

K. L. CARVER, Director Seaboard National Bank and Vice-President and General Manager Crescent Creamery Company

**Transoceanic Flyers are now doing great good in moulding public opinion, and awakening desires in Foreign Nations to improve their material condition. This will create markets for our surplus products and help build Foreign Trade, so vitally important to Los Angeles.**

Head Offices: On Spring Street at 613 Between 6th and 7th

*"For Calm Seas or Rough"*

Wilshire-Vermont Office: 8152 Wilshire Boulevard Auto Parking Service

COMMERCIAL, TRUST and SAVINGS



# Canyon Edge Unit of Huntington Palisades

*On Santa Monica Bay*

Overlooking Santa Monica and Rustic Canyons, the famous Uplifters Ranch and Polo Field, and the picturesque Beach Clubs and with an unobstructed panorama of Ocean and Mountains.

## Opens Saturday August 20th

. . . to reach Beverly Boulevard, drive east any of the boulevards designated in heavy lines on Map, to Beverly Hills past the Beverly Hills Hotel. Numbers indicate points of interest enroute to the sea.

1. Hotel Beverly Hills.
2. University of California Site.
3. Campus of Occidental College.
4. California Botanical Foundation.
5. L. A. A. C. 36 Hole Golf Course.
6. Famous Uplifters Ranch.

Santa Monica Land & Water Co.
*Sales Agents*
Santa Monica 21454 Phone TR. 8801

Contracts and Deeds Executed by California Trust Co.


# STATE FAIR TO SET NEW HIGH MARK

*Premium List Increased and Attendance of 300,000 Expected During Week*

SACRAMENTO, Aug. 15. (Exclusive)—The seventy-third annual California State Fair, an exposition which attained international importance, will be held in Sacramento September 3 to 10. Increased premiums to the record-breaking total of $111,000, extensions in practically every department and new and attractive entertainment features have caused the directors of the State Board of Agriculture to predict a record-breaking attendance.

Last year almost every nation on the globe was represented in attendance, which totaled 220,000. Indications are that the attendance this year will approach 300,000. The greatest number of counties that ever participated will be represented by individual exhibits. Thirty-five counties will have displays. These exhibits now are under construction in the horticultural building.

Experts are authority for the statement that the horse-racing program will bring out a series of thrilling track contests. The horse show will be a nightly feature of the affair. Announcement has been made that several champion horses from England and Canada will be entered.

Excursions will be run by all transportation companies from all points in California, with reduced rates. Special housing arrangements are being made.

## WATER STORAGE ASKED

**Additional Supply Requested for Mendocino Irrigation**

SACRAMENTO, Aug. 15. (AP)—The Snow, Water and Power Company of San Francisco today petitioned the State Division of Water Rights for a permit to store additional water to supply the Potter Valley Irrigation District in Mendocino and Lake counties.

Construction work contemplated in this connection is estimated to have a probable cost of $100,000.

The company asks the right to divert 4500 additional acre feet from South Eel River and to increase the storage capacity of its reservoir by 214,813 acre feet.

The additional water to be stored would water 4905.9 acres.

## SAN DIEGO FLYERS IN FORCED LANDING

LAWTON (Okla.) Aug. 15. (AP)—Phil Ball and Fred T. Dunn, flying a monoplane from San Diego to St. Louis, were forced down southwest of here today by a choked gasoline line. They made their way into Lawton by a series of fifteen-minute hops. Mechanics at the army camp at Fort Sill repaired the plane and the two planned to hop off tonight for St. Louis. They left San Diego Saturday. The plane is a duplicate of that used by Col. Charles A. Lindbergh in his trans-Atlantic hop.

**WORKMAN INJURED**

SANTA ANA, Aug. 15.—Joe B. Irvine, former assistant jailer here, was painfully burned yesterday while working at the Santa Ana Sugar Company factory on South Main street and will be off duty for several days. It was announced today. Irvine was oiling a pump when his foot slipped, forcing him to step into a cauldron of boiling lye and molasses. He was rushed to a local physician's office, where the burns were treated.


# THE NEW DRAMATIC ART

## That Thousands Now Enjoy

*Drama . . . Adventure . . . Romance. Ready, action, camera. Get these thrills in movies that you make yourself.*

YOUR attention is invited to the newest of all dramatic arts . . . *Movie Direction.* No experience is necessary. No years of apprenticeship are needed.

Tomorrow you can be "on location." Directing your own movie. Making your own action-shots—close-ups—love scenes. With all the joyous thrills and fun that go with movie-making.

*How to start*

Of course you've read how Eastman Scientists recently developed an amazing little camera for Amateur Movie-Making. Almost overnight this camera introduced a new art . . . a new opportunity for self-expression.

And best of all, you too can get these Movie thrills. Today . . . tomorrow. Whenever you want to start making pictures.

The very first thing to do is get a Ciné-Kodak. Thousands are using it with professional results.

Everything is simplicity itself! No need to focus. No tripod. No grinding crank. Just sight the camera, either from waist height or eye level. Then press the button. A shutter whirls inside, and

the film slides swiftly behind ever-focused lens.

Instantly every action in the scene before you, changing sequence of light and shadow, is registered for all time on your film.

*Nothing else to do*

After the film is taken, your part is done. No troublesome developing. No bother or fuss. When films are finished at no extra cost and returned to you ready to show on your own silver screen.

Ciné-Kodak embodies a quarter-of-a-man's forty years' experience in devising easy picture-making methods for the amateur, unbiased by the precedents and prejudices of professional camera design, the same organization that made "still" photography easy, have now made home movie-making equally simple for you.

*Complete outfit now at one low price*

Today a complete outfit—Ciné-Kodak, Kodascope Projector, Kodak Screen, may be had for as little as $140. Ciné-Kodak weighs only 5 lbs. Loads in daylight with amateur standard (16 m/m) Eastman Kodak safety film, in the familiar yellow box. Comes in today for interesting demonstration.

## Ciné-Kodak

*The Simplest of all Home Movie Cameras*

NOTE THESE AMAZING FEATURES

1. *No focusing.* 2. *No tripod.* 3. *Two finders.* 4. *Small in size.* 5. *Light in weight.* 6. *Spring motor driven.* 7. *Integral winding arm.* 8. *Exposure guide on camera.* 9. *Daylight loading.* 10. *Conveniently shaped and easy to carry.*

## EASTMAN KODAK STORES

643 So. Hill Street INCORPORATED 510 So. Broadway



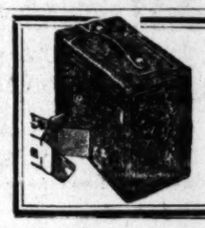

## THIS IS BROWNIE Headquarters

SCHWABACHER-FREY
736 South Broadway TRinity 1291

FREE! We'll develop your first roll of Brownie film free if you show the kodak finish on your work. Take it to your Brownie dealer.



FINDING BARGAINS IN THINGS YOU NEED

How often do you find occasion to make some important purchase for your home? Scores of articles are offered at attractive prices daily in the "Miscellaneous for Sale" Columns of

TIMES WANT ADS

# Nine Planes Ready to Race to Hawaii Today As World Looks On

With the Hawaiian Islands and prizes totaling $35,000 as their goal, seventeen men and one woman are scheduled to race across the Pacific today in the world's greatest air derby. The flyers will wing their way in nine air-craft, seven of them carrying each a pilot and a navigator. The eighth plane will carry, in addition, Miss Mildred Doran, 22-year-old Michigan school-teacher. The ninth plane will carry the pilot only. Each plane will average 450 gallons of gasoline for fuel. James Dole of Hawaii has offered $25,000 as first prize and $10,000 as second prize. Below are planes and flyers. (P. & A. photos.)

...ubarac," Pilot Art Goebel (left); Navigator Lieut. Wm. C. ...ls (right.)

Air view of Bay Farm Island Airport at Oakland where majority of flyers will hop off. Note long runway down which planes will speed for the take-off.

"Pacific Flyer," with Pilot Maj. Livingston Irving (traveling alone.)

...ng," Pilot Capt. C. W. Parkhurst (left); Navigator Ralph ...

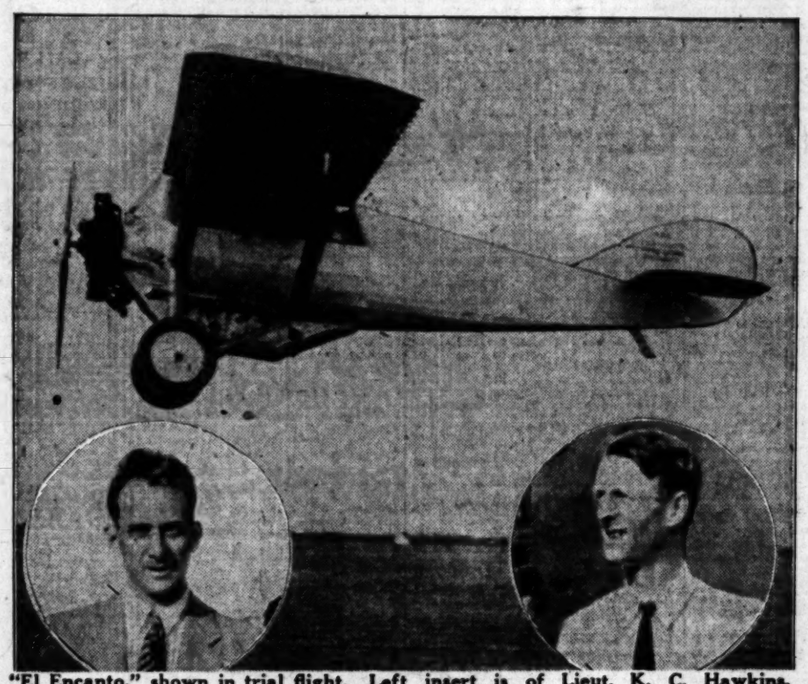

"El Encanto," shown in trial flight. Left insert is of Lieut. K. C. Hawkins, navigator; and (right) Norman Goddard, pilot.

"Miss Doran," Pilot Auggie Pedlar (left); Mildred Doran, passenger, (right.)

...Spirit," Navigator A. H. Eichwolt (left); Pilot William P. ... (right.)




"Aloha," Navigator Capt. Paul Schleuter (left); Pilot Martin Jensen (right.)

...Eagle," Navigator Gordon Scott (left); Pilot Jack Frost ...ght.)

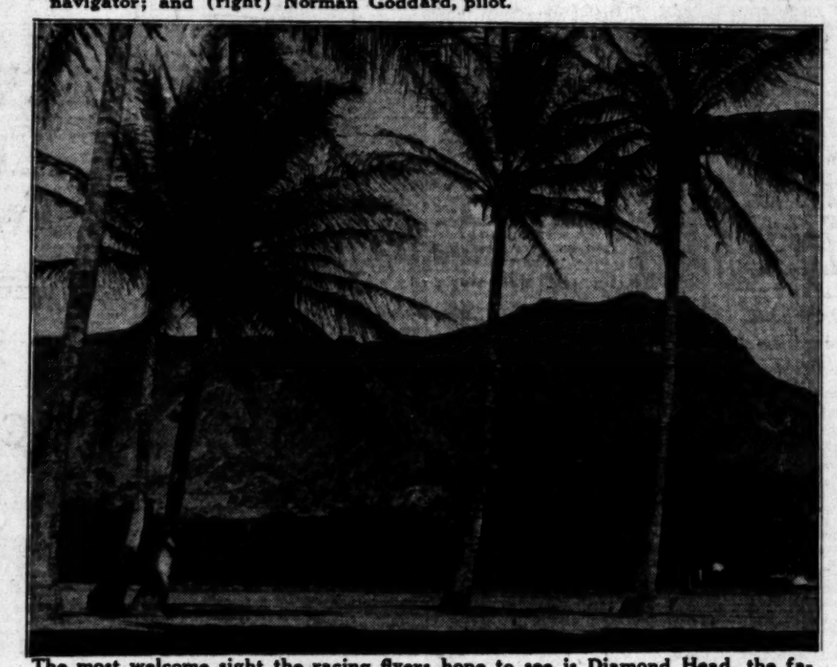

The most welcome sight the racing flyers hope to see is Diamond Head, the famous fortified extinct volcano, at the entrance to Honolulu harbor and the outstanding landmark of all the Hawaiian Islands. (Above.)

"Oklahoma," Pilot Bennett Griffin (left); Navigator Al Henley (right.)

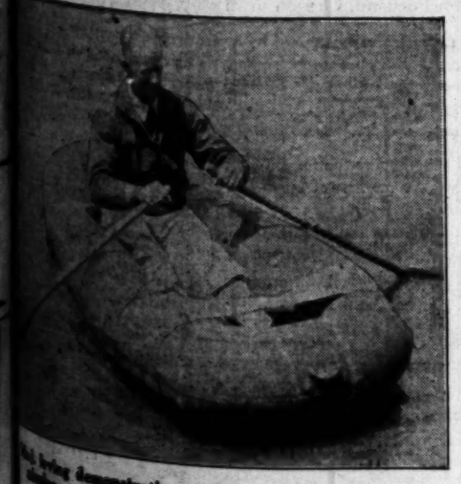

...ld living demonstrating the type of life raft each ...ation will carry.

## OUR HISTORY IN PICTURES 795 The Sandy Creek Reservation. by J. CARROLL MANSFIELD

BY THE TREATY OF FORT LARAMIE, MADE IN 1851 BETWEEN THE UNITED STATES AND THE WESTERN INDIAN TRIBES, THE SOUTHERN CHEYENNES AND THE ARAPAHOES AGREED TO CONFINE THEMSELVES TO THE RANGE LYING EAST OF THE CONTINENTAL DIVIDE BETWEEN THE PLATTE AND ARKANSAS RIVERS. IN 1858, WHEN GOLD WAS DISCOVERED IN COLORADO, THIS REGION WAS OVERRUN BY WHITE PROSPECTORS.

THREE YEARS LATER THE CHEYENNE-ARAPAHOES AGREED, IN EXCHANGE FOR ANNUITIES, TO SETTLE PERMANENTLY ON THE SANDY CREEK RESERVATION, A TRACT OF LAND LYING BETWEEN SANDY CREEK AND THE ARKANSAS AND STRETCHING 90 MILES WESTWARD FROM THE JUNCTION OF THOSE STREAMS.

THE INDIANS SOON FOUND THAT THEY HAD MADE A BAD BARGAIN. THE SANDY CREEK REGION WAS DESOLATE AND UNFRIENDLY, AND ON THE BROAD RANGE TO THE NORTH THE EMIGRANT TRAINS SCARED OFF THE BUFFALO.

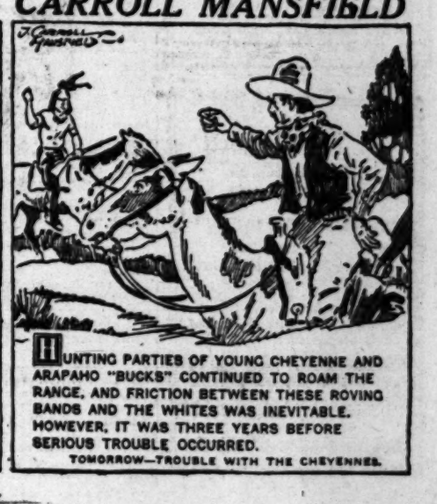

HUNTING PARTIES OF YOUNG CHEYENNE AND ARAPAHO "BUCKS" CONTINUED TO ROAM THE RANGE, AND FRICTION BETWEEN THESE ROVING BANDS AND THE WHITES WAS INEVITABLE. HOWEVER, IT WAS THREE YEARS BEFORE SERIOUS TROUBLE OCCURRED.

TOMORROW—TROUBLE WITH THE CHEYENNES.

# FINANCIAL

## ALBERS MILLING PROFITS SHOWN

### *Company Reports Best Year Since World War*

### *Earnings for Fiscal Period Total $279,971.94*

### *Dividend Requirements Met, Though Recently Passed*

Further reflecting the improved financial position of the milling industry on the Pacific Coast, the Albers Brothers Milling Company has just closed its most profitable year since the war, according to the company's report for the fiscal year ended June 30, last, issued yesterday by G. Albers, president.

Net profits of the company for the fiscal year just closed, after all charges, including depreciation and special reserves, amounted to $279,971.94, equivalent to $12.41 a share on the 22,551 shares of 7 per cent preferred stock outstanding.

To increase the company's working capital and further strengthen its financial position, the board of directors of the company discontinued the payment of preferred dividends in May, last. Three quarterly dividends aggregating $5.25 a share were paid during the year, and, as this report shows, preferred requirements of $7 a share could have been met with a substantial balance for surplus.

After allowance for a full year's dividend on the preferred stock outstanding, the company, in the last fiscal year, earned $5.53 a share on the 22,069 shares of common stock outstanding. No dividends have been paid on the common shares since 1920.

Net income of the Albers Brothers Milling Company for the fiscal year ended June 30, last, amounted to $667,929.68. Interest to banks and on bonds and premiums paid to retire bonds amounted to $176,888.51, leaving an operating profit of $491,041.17. Additional reserves including premiums on life insurance and loss on sale of capital assets amounted to $65,794.66. Depreciation on plants was written off in the amount of $145,274.57.

Total assets of the company on June 30, last, amounted to $6,618,718.35. Current assets totaled $2,327,046.94, as against current liabilities of $646,449.81. Cash in banks and on hand amounted to $237,574.67.

"Sales have been very satisfactory for the past year," Mr. Albers said in his report, "indicating an increased consumers' demand for our advertised brands of Flapjack and Carnation muffin, as well as our manufactured dairy and poultry feeds."


*No. 1 of a series describing the investment features of an attractive California first mortgage bond.*

**SECURITY**

Improved business properties located in Los Angeles and Oakland.

Owned in Fee.

Land alone appraised 20% more than total bond issue.

Bonds represent less than 54% of total appraised value of properties.

*Further analysis of this bond will increase its attractiveness to thoughtful investors*

**A full 6% yield**

*Send for details*

**Howard G. Ruth Company**
Established 1910
INVESTMENT SECURITIES
Members L. A. Stock Exchange
912 Pacific Mutual Bldg. Los Angeles
Telephone TRinity 0448



**The Stock Market—**

It would probably prove to your advantage to discuss with us the movement of the Stock in which you are interested.

Nation-wide facilities for market information and action.

Stock Department
**Banks, Huntley & Co.**
Members Los Angeles Stock Exchange
1212 Stock Exchange Bldg.
PHONE METROPOLITAN 4300



**A. M. Clifford**
Investment Counselor and Financial Analyst

*"No Securities to Sell"*

Advises with clients upon Bond and Stock Investments.

Specializes in periodic reviews of clients' investments;—a most advisable measure.

Conducts special investigations and analytical research work.

*Booklet upon request.*

Stock Exchange Building Los Angeles


## FINANCIAL INDEX

The following index will be found convenient for quickly locating information in this issue of The Times.


| | Page |
|---|---|
| Bank clearings | 14 |
| Bond quotations | 11 |
| Business News | 10 |
| Citrus fruits | 13 |
| Cotton | 10 |
| Coffee | 15 |
| Eggs, poultry (butter and eggs) | 15 |
| Flaxseed | 15 |
| Foreign exchange (money) | 14 |
| Grains | 13 |
| Live stock | 15 |
| Metals | 15 |
| Naval stores | 15 |
| Oil Field News | 15 |
| Produce, Los Angeles | 13 |
| Sugar | 15 |
| STOCKS— | |
| Boston | 14 |
| Chicago | 14 |
| Los Angeles | 12 |
| New York Stock Exchange | 14 |
| New York Curb | 12 |
| New York Times averages | 11 |
| Salt Lake | 11 |
| San Francisco | 12 |
| Standard Oils | 14 |


## *REALTY LIEN OFFERING ON MART TODAY*

### *Issue of $460,000 Being Floated by Adjunct of Barnes Circus Company*

An issue of $460,000 Barnes Realty Corporation first mortgage 7 per cent sinking fund gold bonds, due in 1937, will be offered in this market today by a banking group headed by M. H. Lewis & Co. and Whitney, Carter & Co., at 100 and interest to yield 7 per cent.

Other financing scheduled includes an issue of $2,250,000 of 4½ per cent bonds of Shelby county, Tenn., which is being offered by Harris Trust and Savings Bank, William B. Compton Company, the Illinois Merchants' Trust Company, E. H. Rollins & Sons, Caldwell & Co., and the Union and Planters' Bank and Trust Company and Commerce Securities Company of Memphis. These liens are offered at prices to yield 4 1-4 per cent.

Securities of the Barnes Realty Corporation will constitute a closed first mortgage on sixty-seven acres of residential and business property located at the intersection of Washington and Sawtelle boulevards. The bonds will be further secured by a closed first mortgage on 100 acres fronting on El Monte Boulevard, located between Baldwin Park and El Monte, and recently purchased by the company for $137,500.

The bonds are unconditionally guaranteed through indorsement by the United Investment and Amusement Company, owners of Al G. Barnes Circus. The United Investment and Amusement Company has a net worth of $732,310 and net profits before depreciation for the first five months and ten days of this year were $87,150, the bankers state.

## COTTON MARKET

NEW YORK, Aug. 15. (Exclusive) The cotton market turned strong from the opening today because of unexpected heavy rains over the week-end in parts of the central States of the belt, as well as in the east. Another reason was Liverpool's failure early to respond to anything like the extent of the sharp break here Saturday of between fifty and sixty points.

These two bullish developments, following the heavy liquidation and sharp break here in the last half of the week, caused many traders to switch back suddenly to the bull side from the opening. There was such a broad demand from such recently sold-out bulls, and also some shorts, that covering prices started about 25 to 30 points higher with the advance extending to between 45 and 50 points from Saturday's closing before this movement ran its course by the end of the noon hour.

October contracts here were carried back to 19 1-8 cents; December, 19 3-8; January, about 19½; March, 19 5-8 and May to about 19.80, before enough fresh profit taking developed and southern selling to check the market's rally. The recovery was looked upon in the trade as mostly in the way of a natural rally from the sharp break of about 180 points, or $9 per bale, last week, from the high prices of Tuesday on the government's recent bullish report. It is now considered as largely a weather market.

The Liverpool market, which was due to have held a decline of 18 to 20 of their points to have met our closing break of Saturday, started 8 to 10 points lower, but recovered that portion before our market opened, and later advanced to about 6 points over their final prices of Saturday on new trade and continental buying, and closed firm on that basis.

The census report issued here makes the American mill consumption for the month of July 569,260 bales, against 662,630 in June, and 461,743 for July this year. It makes the total for the cotton year the new high record of 7,203,724 bales, against the previous record of about 6,880,000, without linters of some years ago, against 6,455,582 last year.

The total exports for the year were 11,181,000 bales, also a new high record.

RANGE OF PRICES
NEW YORK

| | High. | Low. | Close. |
|---|---|---|---|
| January | 19.49 | 19.22 | 19.47@19.49 |
| March | 19.68 | 19.32 | 19.66@19.68 |
| May | 19.85 | 19.51 | 19.83 |
| October | 19.15 | 18.99 | 19.14@19.15 |
| December | 19.43 | 19.17 | 19.41@19.43 |

NEW ORLEANS

| | High. | Low. | Close. |
|---|---|---|---|
| January | 19.41 | 19.15 | 19.40 |
| March | 19.54 | 19.25 | 19.54 |
| May | 19.62 | 19.46 | 19.68 |
| October | 19.07 | 18.79 | 19.04@19.07 |
| December | 19.34 | 19.04 | 19.32@19.33 |

SPOT PRICES

NEW YORK, Aug. 15. (AP)—Cotton spot quiet; middling, 19.40.

COTTONSEED OIL

NEW YORK, Aug. 15. (Exclusive)—Cottonseed oil:

| | Close | Prev. Close |
|---|---|---|
| September | 9.73 | 9.73@ 9.73 |
| October | 9.92 | 9.86 |
| November | 10.02 | 10.00@10.08 |
| December | 10.06@10.11 | 10.08 |
| January | 10.15@10.16 | 10.13@10.16 |
| February | 10.30@10.28 | 10.14@10.25 |
| March | 10.35@10.37 | 10.30@10.32 |
| Spot | 9.85@ 9.85 | 9.85 |

## MILLER TELLS OF PROGRESS

### *Edison Chief, Through Company's Operating Data, Reveals Prosperous State of Business Here*

BY EARLE E. CROWE

Writing to the stockholders of the Southern California Edison Company in his customary letter accompany the dividend checks, John B. Miller, president, compresses into a few terse sentences a cheerful narrative of Edison progress since the first of the year. What is more important, the information he discloses is significant as direct evidence of general business prosperity in the ten Southern California counties the Edison Company serves, for the operations of public utilities are recognized as reliable indices of the direction in which the trade winds blow.

To satisfy the increased demands of consumers for electrical energy, the Edison plants have been manufacturing a record-breaking volume of electricity. In Mr. Miller's words:

RECORD ESTABLISHED

"Commencing early in June, the Edison system began breaking all previous records for output of electricity. Day after day we have generated more than 8,000,000 kilowatt-hours, and everything points to a high record of 9,000,000 kilowatt-hours for a day's run before the summer is over. The magnitude of these operations is evident when it is stated that many plants of considerable importance in eastern communities do not generate in a year any more electricity than the Edison Company is now turning out daily."

Next of importance from the point of view of general business, the letter mentions the unprecedented demand from investors for Edison securities, resulting in the sale of all the authorized 6 per cent preferred stock. To meet the demand still unsatisfied, the company resorted to 5½ per cent preferred, which is rapidly passing into the hands of investors. This situation alone is pertinent evidence of the strength in the Southern California business structure.

For its part, the Edison Company has again taken steps to pass along some of its prosperity to the public, hoping, of course, that the business of the Edison system will increase gradually as a result of this action. Effective July 1, last, the company reduced the maximum lighting rate by approximately 14 per cent. The objective, as Mr. Miller explains, is to stimulate a greater use of electricity for household purposes. In the past these reductions have worked out this way, as the trend of sales and revenues show.

RESERVES INCREASED

Since 1920 the rate has been reduced from a high of 10.16 cents per kilowatt-hour to 6.5 cents in 1923, and now to 5.6 cents on July 1, last. What the result of the last downward revision will be is yet conjectural, but the first two have materially assisted in the growth of the Edison business. They must have played some part in the increase in the number of consumers from 131,279 to 367,570 on July 31, last, an increase of 180 per cent.

Per capita consumption of energy shows a marked upward trend since 1920, undoubtedly attributable in some measure to the lower rates. In 1920 sales per consumer have increased from 374 kilowatt-hours to 545 kilowatt-hours in 1926, and should reach 600 kilowatt-hours by the end of this year.

Gross revenues plainly show the effect of greater volume of sales resulting from lower rates. In 1920 gross revenues were $14,647,896, compared with $27,846,518 at the end of 1926, an increase of 90 per cent. In the same period total kilowatt-hours sold increased 135 per cent.

This is the kind of evidence that uncovers the real state of business. When people increase their consumption of electrical energy by utilizing the various household appliances, instead of economizing by resorting to other means of illumination and heat, the general level of purchasing power is certainly on the rise.

## *ACTIVITY OF STOCKS LED BY EDISON*

### *Bank and Oil Shares in New Advance; Mine List Shows Irregularity*

Southern California Edison common led the activity on the Los Angeles Stock Exchange yesterday, advancing in the morning with the aid of strong buying to a high at 36 1-8 and closing in the afternoon at 35 7-8 for a fractional net gain over Saturday's close. Edison 6 per cent preferred added a fraction to 26 1-8 and the 7 per cent preferred was firm at 25 5-8. Los Angeles Gas and Electric preferred moved up to 103.

Bank of Italy added a point to 191 and then closed firm at 190 on a fair turnover. Bancitaly Corporation on a larger volume added a fraction of a point to 89 3-4. First National rights sold off 3½ points to 21½.

Standard Oil of California led the rally in the oil group with a gain of 1 3-8 points to a high and close at 55 3-4. Richfield added ½ point to 20 and Union Oil of California closed 1-4 point net higher at 43½. California Petroleum at 22½ was also up 1-4 point. Pan American Western held firm at 22 1-4. Holly Development closed at 1.61, off 4 cents.

Mining issues were irregular. Sunnyside Consolidated lost ½ cent to 8½, while Boundary Cone added that amount to 4½ on a good volume. Idaho Metals receded 5 cents to 1.38 and Katherine Extension closed ½ of a cent lower at 5.

## UTILITY REPORTS

### Columbia Gas Shows $23,616,950 for Last Fiscal Year

Net earnings of the Columbia Gas and Electric Corporation for the twelve months ended June 30, last, after all charges, including depreciation, interest charges and preferred dividends of subsidiaries, amounted to $23,616,950, or more than four times dividend requirements on the company's 922,581 shares of 6 per cent preferred stock.

Gross earnings for the twelve months amounted to $96,058,586. For the six months ended June 30, last, gross earnings were $52,470,662, and net earnings available for dividends totaled $13,381,961. For the month of June, last, gross amounted to $8,769,703, and net $1,018,842.

## *Ship Line Hears Hawaii's Trade Outlook Bright*

Hawaii's sugar crop for 1928 may establish a new high record of 850,000 short tons, according to advices received by the Matson Line from the Honolulu Chamber of Commerce. The report also states that the pineapple pack is now at its peak and Honolulu canneries are operating at full capacity.

Banks and trust companies of Hawaii in their midyear report show a healthy condition, with twelve banks reporting a combined increase of more than 5 per cent in deposits to $75,024,000, and an increase of more than 6 per cent in resources to a total of $90,318,000. Eleven trust companies of the islands reported combined gains of 11 per cent in deposits.

Honolulu is drawing plans for a City Hall to cost $700,000. Bids will be called for it in January. Honolulu real estate is inactive, except for beach subdivisions on the windward side of Oahu Island, and at Waikiki Beach, the report states.

## *Legion Meeting to Enrich Paris*

More than $30,000,000 will be taken to Paris next month by approximately 30,000 members of the American Legion for the greatest annual reunion of their organization.

This announcement was made yesterday by John R. Quinn, past national commander of the American Legion and a vice-president of the Seaboard National Bank of Los Angeles.

"Don't carry cash, use travelers' checks or letters of credit that may be obtained at any bank, is my advice to American Legion members who will make the trip," said Mr. Quinn. "Travelers' checks make funds immediately available and afford protection in the event they are lost or stolen."

## *Wage Earners Heavy Payers of Income Tax*

Analysis of the 1926 income tax returns by the United States Treasury Department reveals that of nearly $10,000,000,000 came from $25,000,000,000 of income reported, wages and salaries, $5,500,000,000 from business operations and a similar amount from dividends.

If to these figures is added the vast sum that is paid to wage-earners and salaried people who do not have to file tax returns, it is revealed that by far the bulk of national income consists of earnings in the form of pay-envelopes and salary checks.

"These figures bear out the contention of savings bankers that the real wealth of the country consists of thrifty and careful people whose principal investments are a home and a savings bank account," C. Sumner James, vice-president of the Citizens' Trust and Savings Bank, said yesterday in commenting on the analysis of the Treasury Department.

## MOODY OPTIMITIC

### Stability of Stocks in Face of Coolidge Action Notable

Moody's weekly review of financial conditions in its current issue says in part:

"Experience has again demonstrated that the stock market is greater than any one man. The announcement of President Coolidge did not much disturb the market; this is another illustration of the fact that changes of leadership are very seldom inconvenient to nations, corporations or industries.

"Even if it were clear that Mr. Coolidge's withdrawal were to prove a loss to the financial outlook, this loss for the time being would probably be more than offset by the remarkable improvement in the position of the money market. There is no precedent in modern financial history for so great an increase in the supply of loanable funds, occurring so long after the peak of the spring trade.

"With money established on a cheap basis and commercial paper 5-8 of a point cheaper than it was in late August, 1926, both stock and bond prices should be benefited. Any shortage of loanable funds in New York now looks far away and the autumn is the time when the public buying of bonds is usually the greatest."

## MOTOR FINANCING CONCERN REPORTS

### STUDEBAKER ACCEPTANCE HAS NET INCOME IN HALF-YEAR OF $561,640

Serving Studebaker dealers exclusively, Industrial Acceptance Corporation reports net earnings for the first six months of the current year of $561,640, compared with $1,004,819, for the full year of 1926, and equal after reserves for taxes to three and one-half times dividend requirements on first preferred shares. The balance available for common stock was equal to $1.25 a share.

These figures are revealed in the first semiannual report ever issued by the corporation, executives explaining that because of current public interest in operations of larger acceptance corporations, they had thought it advisable to inform stockholders of the progress made.

## *SINCLAIR OIL LIENS ON MARKET*

### *New Issue of $20,000,000 Will be Offered by Blair Throughout Country*

An issue of $20,000,000 Sinclair Consolidated Oil Corporation three-year first-lien collateral 6 per cent gold bonds, Series D, maturing September 1, 1930, will be offered throu tember 1, 1930, will be offered throughout the country today by a banking group headed by Blair & Co., Inc., at 99 and accrued interest to yield about 6.37 per cent.

The company has a total authorized issue of $100,000,000 first-lien collateral gold bonds, of which $44,816,500 of Series A, $23,066,600 Series B and the current $20,000,000 Series D are outstanding. In addition there are outstanding $12,350,900 Series C bonds, due December 1, 1927, to be retired out of the proceeds of the present issue. The balance of the proceeds from the sale of the Series D bonds will be used to reimburse the company in part for capital expenditures previously made.

The first-lien collateral gold bonds are to be secured by pledge of $120,516,000 face amount of first mortgage 7 per cent bonds of subsidiary companies and by capital stocks owned of an aggregate par value in excess of $80,000,000.

Consolidated net earnings of the Sinclair Consolidated Oil Corporation for the seven months ended July 31, last, available for interest, reserves and surplus, were approximately $20,100,000. For the year ended December 31, last, similar earnings aggregated $43,439,809.

## *ESTIMATES OF COTTON SUPPLY OUT*

### *Consumption in Year Just Closed Shows Gain Over Preceding Year*

WASHINGTON, Aug. 15. (AP)—The supply of cotton in the United States for the cotton year of 1926-27, which ended July 31, last, was placed at 21,789,809 equivalent 500-pound bales today by the Census Bureau, while distribution of cotton was placed at 21,627,405 bales.

The 168,096 bales difference between the supply and distribution figures was due principally to the inclusion in all distribution items of the "city crop," which consists of rebaled samples and pickings from cotton damaged by fire and water.

Cotton consumed during the year which ended July 31, last, totaled 7,202,724 bales of lint and 502,197 of linters, compared with 6,453,852 of lint and 502,766 of linters for the cotton year of 1925-26.

Cotton on hand July 31 was held as follows:

In consuming establishments 1,484,359 bales of lint and 199,050 linters, compared with 1,607,674 of lint and 217,285 of linters on June 30 this year, and 1,096,447 of lint and 143,630 of linters on July 31 last year.

In public storage and at compresses, 1,923,671 bales of lint and 52,831 of linters, compared with 1,164,106 of lint and 58,734 of linters on June 30 this year, and 1,995,913 of lint and 82,809 of linters on July 31 last year.

Cotton imported during July totaled 21,147 bales, compared with 36,655 bales in June this year and 12,990 in July last year. Imports for the 1926-27 cotton year totaled 400,993 bales, compared with 626,511 for 1925-26. Exports for July totaled 290,358 bales, including 17,479 bales of linters, compared with 481,493 bales, including 13,662 of linters in June this year and 386,732 bales, including 11,045 of linters in July last year.

Exports for the cotton year of 1926-27 totaled 11,183,938 bales, including 257,594 bales of linters, compared with 8,162,979 bales, including 164,979 bales of linters in the 1925-26 cotton year.

Cotton spindles active during July numbered 32,311,802, compared with 32,788,428 in June this year and 31,857,484 in July last year.

## London Daily Radio

BY ARTHUR W. KIDDY

Copyright, 1926, by New York Evening Post, Inc.

LONDON, Aug. 15. (By Wireless)—The markets displayed a firm tone in quiet trading today with rubber shares pointing to higher levels. Artificial silk stocks led the industrial list.

Investment securities were steady, although the money market ruled firm in response to the ear marking of £1,000,000 for the South African reserve bank. This action is really a reflection of a direct shipment of gold from Cape Town to Argentina.

Weakness was most apparent in oil shares, which showed signs of sinking again in response to further reductions in petrol prices and talk of continuation of the oil war.

Exchanges held steady.

Business was checked by holidays in Paris and Brussels and investment stocks closed easier on continued firmness in money. Rubber stocks showed a small increase for the week and rubber trade ended a trifle easier though the undertone was good.

Dullness in oils continued. Nitrate shares were better and tins were quiet but firm in spite of the fall in price of the metal.

A million pounds of cape gold will be available tomorrow, of which the Bank of England will likely get some.

## TRADE VOLUME FAIR

### Buying of Ranges and Equipment Features Electrical Lines

Purchasing of electrical and allied equipment is not heavy in any part of the country, but the general average is steady, Electrical World reports in its resume of the week in the electrical market.

In the Northwest, hydroelectric plants are planned and specifications are being written for a large lumber and paper mill and grain elevator. Purchases of electric ranges and equipment for extending domestic service feature Pacific Coast buying.

Utility buying is in good volume in the Southwest and textile mills are showing interest in new equipment. Industrial buying is fairly good in New England. Business in the New York district is steady, but quiet. Industrial activity has increased slightly in the Middle West. In both the Northeast and the Southeast considerable interest is being manifested in improved or extended lighting, including street, landing fields and buildings.

## EXPERT SCANS TRADE SKIES

### *Col. Ayres of Cleveland Trust Finds Indications of Slowing Down in Monthly Bulletin*

BY PAUL WILLARD GARRETT

[Copyright, 1927, by New York Evening Post, Inc.]

NEW YORK, Aug. 15. (Exclusive)—Place our present ballyhooed prosperity under the microscope and there will be observed certain conditions that, to say the least, are disturbing, according to Col. Leonard P. Ayres, vice-president of the Cleveland Trust Company.

In his latest "business bulletin," issued today, Col. Ayres observes that "our prosperity seems to be getting tired." He says it is showing symptoms of fatigue.

"It may recover its earlier vigor later on," declares this authority, "but just at present it is unmistakably slowing down. The evidence of this is inherent in the existence of certain business conditions that normally appear in times of business recession, but are not present when commerce and industry and transportation are expanding their activities."

Dissecting the situation, Col. Ayres finds that one plain indication that business is slower is the excess of money seeking employment. "At this time of the year," he says, "interest rates normally stiffen in preparation for the seasonal quickening of business activity in the autumn. This year they have been working downward and this has not been because of new gold imports, but rather because employment has declined a little, and commodity prices have fallen so that less money is required to transact the nation's business, and the amount of it in circulation has decreased.

"Workers are seeking employment, too; not so very many of them, but enough so that while the workman who has a job is likely to be able to hold it, the unfortunate one who is laid off is almost sure to have difficulty in finding a new place. The turnover of labor forces is now lower than it has been for a long time, showing that employed workers are

(Continued on Page 13, Column 5)

## STOCK PRICES POINT UP

### *Early Drop on Curb Promptly Rallied*

### *High-Priced Industrials New Records*

### *Rails, Sluggish Prominent in*

NEW YORK, Aug. 15. prices gave an impression of strength in today. A strong opening continuation of short investment buying after drastic reaction, was interrupted by a flurry of announcement of the Chairman Elbert H. Gary of States Steel Corporation was quickly

(Continued on Page 13, Column 6)


## *A Seasoned List of High Grade Utilities*

BLYTH, WITTER & CO., since its organization, has always been identified with public utility financing. It is the aim of this organization to keep available at all times a diversified selection of high-grade public utility securities chosen from the offerings in every market.

A nation-wide organization, with offices in the principal financial centers, has made it possible to maintain this list in the face of the tremendous demand for public utility bonds today.

The following issues, selected from both Eastern and Western markets, are indicative of the seasoned offerings now available. The average yield of approximately 5.63% is decidedly attractive in the light of current utility bond prices and is materially greater than the average yield of high-grade bonds over the twenty years from 1897 to 1917.

We believe these issues will be of interest to every conservative investor. Detailed descriptive circulars of these issues will be gladly furnished on request. Phone MUtual 7171, or write

**INDIANAPOLIS POWER & LIGHT COMPANY**
First Mtge. 5% Bonds, due 1957
Price 98 and Interest, to yield about 5.18%

**ILLINOIS POWER & LIGHT CORP.**
First & Refunding Mtge. 5% Bonds, due 1956
Price 97 and Interest, to yield about 5.20%

**WESTERN POWER CORP.**
5½% Convertible Collateral Trust Bonds, due 1957
Price Market, to yield about 5.58%

PASADENA 308 Pacific-Southwest Bank Bldg.
LONG BEACH 403 Pacific-Southwest Bank Bldg.
SANTA ANA 417 First National Bank Bldg.
SAN DIEGO 1016-18 John D. Spreckels Bldg.
SANTA BARBARA 324 San Marcos Bldg.

**BLYTH, WITTER & CO.**
Fifth Floor, Pacific-Southwest Bank Bldg.
Los Angeles
Phone MUtual 7171

SAN FRANCISCO CHICAGO NEW YORK LONDON BOSTON ATLANTA SEATTLE PORTLAND



*Serving 800 Cities and Towns*

# Pickwick Corporation

*First Leasehold Mortgage and Collateral Trust Terminal Improvement Sinking Fund 7% Gold Bonds, due 1942*

CORPORATION, a public utility holding company, owns the entire issue of capital stock of the Pickwick Stages System and over 80% of the outstanding capital stock of Pickwick Stages Corporation. These companies, operating under State supervision, constitute one of the world's largest systems of highway transportation and serve over 800 cities and towns from Portland, Oregon to El Paso, Texas.

This bond issue is specifically secured by a first leasehold mortgage on modern fireproof additions to the company's San Francisco and San Diego terminals and by pledge of 3333 shares of capital stock of Pickwick Stages System. Total security value for this $600,000 issue is appraised at over $1,340,000.

Net earnings of the Corporation for 1926 were $337,000. For 1927, based on the first six months of operation, earnings are estimated at over $500,000, or five times the total interest requirements, including this issue.

*Price 100 and Interest, to yield 7%*

**HUNTER, DULIN & CO.**
*Investment Securities*
NINTH FLOOR, 629 SOUTH SPRING STREET · · PHONE TRinity 3100
LOS ANGELES
*Private wire service to all markets*

SAN FRANCISCO OAKLAND SAN DIEGO POMONA SANTA MONICA LONG BEACH HOLLYWOOD PASADENA

# NEW YORK BOND PRICES

NEW YORK, Aug. 15. (AP)—The bond market today continued to reflect the reluctance of owners to part with their holdings, even at high prices, during the easy-money period. The relatively few offerings were quickly snapped up, and while prices in most instances advanced only a fraction, many issues sold at or above their previous best prices.

Among the securities invading new high territory were the new Treasury 3 3-8s, which sold at 100 3-4 for the first time. A strong undertone was displayed by the entire government list.

About half a dozen high-grade railway liens changed hands at new highs for the year, and were followed upward by a few of the low-priced rails. Union Pacific 4½s, "Prisco" "A" 4s and Chesapeake Corporation 5s were especially active.

A point gain by Dodge Brothers' 6s featured the convertible group, while Erie "D" 4s also displayed strength, but less activity. International Paper 6s sold at a new peak, but Brooklyn Union Gas 5½s failed to continue their recent spurt upward.

Heavy purchases of Hudson Coal 5s brought only a fractional advance. A few utilities were again in demand, especially United Railway of St. Louis 4s and some of the American Telephone issues, which reached new high prices for the year.

The foreign group was quite irregular. Some South American, Belgian and German obligations moved forward fractionally, while a few others of the same classes inclined to easiness. Bolivia 8s dropped a point, but United Steel Works 6s and Chilean 8s advanced as much.

The quotations represent sales of bonds (in thousands of dollars) and the high, low and closing prices in the order given. To expedite transaction, zeros is omitted when same as low, and both low and close when same as high.

DOMESTIC

| Sales (in $1000) | High | Low | Close |
|---|---|---|---|
| Alex Rubber, gold 8s..... 3 | 107½ | .... | .... |
| Am. Agr. Chem. 7½s..... 7 | 102¾ | 102 | .... |
| Am. Chain s.f. deb. 6s..... 1 | 103½ | .... | .... |
| Am. Cotton Oil 5s..... 20 | 97¾ | 97½ | .... |
| Am. Rep. Corp. deb. 6s..... 1 | 100 | .... | .... |
| Am. Smelting 6s..... 4 | 100¾ | 100 | 100¼ |
| Ds. 5s..... 11 | 106¼ | 106 | .... |
| Am. Sugar Ref. 6s..... 3 | 104¾ | 104½ | 104½ |
| Am. Tel. & Tel. 5½s..... 6 | 106¼ | 106 | 106¼ |
| Ds. col. 5s, '46..... 4 | 105¼ | 104½ | .... |
| Ds. s.f. 5s, '60..... 86 | 104¾ | 103¾ | 104 |
| Ds. col. 4s..... 37 | 90¾ | 90¾ | .... |
| Am. W.W. & Elec. 6s..... 5 | 104 | 103¼ | .... |
| Am. Writing Paper 6s, '47 12 | 91½ | 91 | .... |
| Anaconda Copper 7s, '38..... 13 | 106¼ | .... | .... |
| Ds. 6s, '53..... 13 | 104¼ | 104¼ | .... |
| Andes C. M. 7s, '43..... 23 | 106½ | 106 | 106½ |
| Ang.-Chil. Nit. Corp. 7s.. 20 | 99½ | 94½ | 94½ |
| Armour & Co. Del. 5½s.. 6 | 99¾ | 99¾ | 99¾ |
| Ds. real est. 4½s..... 16 | 90¾ | 90¾ | 90¾ |
| Associated Oil ref. 6s..... 8 | 101 | .... | .... |
| A.T.&S.F. gen. 4s..... 24 | 96¾ | 96½ | .... |
| Ds. adj. 4s, st..... 2 | 91 | .... | .... |
| Atlantic & Bir. 4s..... 2 | 90 | .... | .... |
| Atlantic City 4s..... 23 | 90 | .... | .... |
| A. C. Line 1st gold 4s.. 11 | 90¼ | .... | .... |
| Atl. Refin. deb. 5s..... 7 | 101½ | .... | .... |
| Balt. & Ohio 6s, '25..... 9 | 103¾ | .... | .... |
| Ds. rfg. 5s, '95..... 6 | 111½ | 111 | 111½ |
| Ds. rfg. 5s..... 7 | 107 | .... | .... |
| Ds. 5s, D, 2000..... 5 | 104 | .... | .... |
| Ds. cvt. 4½s..... 18 | 90¾ | 90½ | 90¾ |
| Ds. gold 4s..... 13 | 91¼ | 90¾ | .... |
| Ds. 5s, S.W. Div..... 6 | 104½ | .... | .... |
| Barnsdall 6s war..... 4 | 99¾ | 99¼ | .... |
| Ds. 6s ex-war..... 10 | 91¾ | .... | .... |
| Bell Tel. Pa. 1stAsf. 5s B 10 | 103 | .... | .... |
| Ds. 5s, C, '60..... 9 | 104 | .... | .... |
| Beth. Steel con. 6s, A.. 9 | 104 | 103¾ | 104 |
| Ds. con. 5½s..... 14 | 101½ | 101¾ | 101½ |
| Ds. rfg. 5s..... 7 | 101¼ | .... | .... |
| Ds. s.f. 5s, '36..... 5 | 101 | 100¾ | 101 |
| Bud. Con. Mills 6½s..... 1 | 69½ | .... | .... |
| Bdwy. & 7th Ave. con. 5s 1 | 71½ | .... | .... |
| Bklyn. Ed. gen. 5s, A.. 5 | 105¾ | 105½ | .... |
| Bklyn.-Man. Trans. 6s.. 67 | 96 | 95¾ | 96 |
| Bklyn. Q. & Sub. con. 5s 2 | 105½ | .... | .... |
| Bklyn. Un. Gas deb. 5½s 43 | 225¾ | 224 | 225 |
| Buf. R.&P. gen. 4½s..... 15 | 90¼ | 90 | 90¼ |
| Bush Term. Bldg. 5s..... 1 | 101½ | .... | .... |
| Cal. Gas & El. 5s..... 1 | 104¾ | .... | .... |
| Cal. Pet. 5½s, '38..... 3 | 96½ | 96 | .... |
| Ds. 5s..... 2 | 96¾ | .... | .... |
| Can. Nor. deb. 6½s..... 10 | 110¾ | .... | .... |
| Can. Pac. 4½s..... 5 | 89¾ | .... | .... |
| Ds. deb. 4s..... 29 | 86¾ | 85½ | 86½ |
| Cent. Leather cf. 6s, '45.. 2 | 105¾ | .... | .... |
| Central Pacific 5s..... 13 | 103¾ | 103¾ | 103¾ |
| Ches. Corp. 5s, '47..... 142 | 96¾ | 96¼ | 96¾ |
| Ches. & Ohio cvt. 5s..... 5 | 106¼ | .... | .... |
| Ds. cvt. 4½s, '30..... 9 | 100¾ | 100½ | .... |
| Chic. & Alton 3½s, '49.. 15 | 64½ | .... | .... |
| C.B.&Q. rfg. 5s, A..... 4 | 106½ | 106¾ | .... |
| Ds. 4½s, '77..... 72 | 100¾ | 99¾ | 100¼ |
| Chic. & E. Ill. 5s, '51.. 42 | 90½ | 90½ | 90½ |
| Chic. Gt. Western 4s..... 55 | 72¾ | 72¾ | 72¾ |
| Chic. & L.-gen. 6s, '68 3 | 108 | .... | .... |
| C.M.&St.P. cvt. 5s, B..... 1 | 64½ | .... | .... |
| Ds. cvt. 5s ctf..... 21 | 64¾ | 64½ | 64½ |
| Ds. cvt. 4½s ctf..... 4 | 65 | 64¾ | 65 |
| Ds. rfg. 4½s ctf..... 1 | 65 | 64¾ | 65 |
| Ds. gen. 4s, A..... 1 | 67¾ | .... | .... |
| Ds. 4s, '25..... 15 | 65¾ | .... | .... |
| Ds. 4s, '89..... 21 | 65¾ | 64½ | 65¼ |
| Chic. & N.W. 7s..... 2 | 105¾ | .... | .... |
| Ds. 6½s..... 1 | 112½ | .... | .... |
| Ds. s.f. 6s..... 4 | 103¾ | 103¾ | 103¾ |
| Ds. 5s, '37..... 10 | 102½ | .... | .... |
| Ds. deb. 5s, '33..... 10 | 102½ | .... | .... |
| Ds. 4s, 2037, stp..... 23 | 100½ | 100½ | 100½ |
| Chinese Railway 5s..... 15 | 83 | 82¾ | .... |
| C.R.I.&P. rfg. 4s..... 12 | 94½ | 94½ | .... |
| C.T.H.&S.E. 5s..... 10 | 99½ | 99½ | 99½ |
| Ds. inc. 5s..... 16 | 94¾ | .... | .... |
| Chile, Ry. Gu. 8s, '46..... 2 | 103¾ | .... | .... |
| Ds. 6½s, A, '42..... 4 | 101½ | .... | .... |
| Ch. & West. Ind. 4s..... 3 | 89¾ | 89¾ | .... |
| Chile Copper 5s, '47, ctfs. 39 | 94¾ | 94¼ | 94¾ |
| Cities Gas & El. 5s..... 4 | 102½ | .... | .... |
| Cities Ser. Power 6s, A.. 12 | 101½ | 101½ | 101½ |
| C.C.C.&St.L. rfg. 6s, A.. 5 | 102¾ | .... | .... |
| Ds. gen. 4s..... 10 | 100 | 99¾ | .... |
| Cleveland Un. Term. 5s.. 1 | 105½ | .... | .... |
| Colorado Industrial 5s..... 1 | 96½ | .... | .... |
| Colo. & So. rfg. 1st 4s.. 8 | 89½ | .... | 90¼ |
| Commercial Credit 6s..... 3 | 99 | .... | .... |
| Cons. Cigar s.f. 6s, '36.. 7 | 101½ | .... | .... |
| Cons. Coal of Md. 5s..... 3 | 99 | .... | .... |
| Cons. Gas N. Y. 5½s, '45 5 | 106½ | .... | .... |
| Consumers' Power 5s..... 1 | 103¾ | .... | .... |
| Container Corp. 6s, '48.. 1 | 98 | .... | .... |
| Crown Wfl. 6s, '51, Ss.. 6 | 101½ | 101¾ | 101½ |
| Cuba Cane Sugar deb. 8s 1 | 98½ | .... | .... |
| Cuban Dom. Sugar 7½s.. 2 | 100½ | .... | .... |
| Cuyamel Fruit 6s, '40.. 3 | 95¾ | .... | .... |
| Dets. & Mad. cvt. 5s..... 1 | 104 | .... | .... |
| D.&R.G. con. 4s..... 7 | 92½ | 82¾ | 92½ |
| Ds. West. gen. 5s..... 33 | 88 | 85½ | .... |
| Det. Ed. 1stAf. 6s, B.. 2 | 108¾ | 108¾ | .... |
| Ds. col. 5s, '33..... 1 | 102 | .... | .... |
| Ds. 5s, '49, A..... 8 | 102¾ | 102½ | .... |
| Dist. Unit. Rys. 4½s.. 10 | 96 | .... | .... |
| Dodge Br. deb. 6s, '40. 143 | 97¾ | 96½ | 97¾ |
| Dom. I.&S. Ltd. 5s..... 3 | 70½ | .... | .... |
| Duluth S.S. & At. 5s..... 1 | 84½ | .... | .... |
| E.T.V.&G. 5s..... 1 | 101 | .... | .... |
| Elgin Jol. & E. 5s..... 2 | 104¾ | .... | .... |
| Empire Gas & Fuel 7½s.. 2 | 110½ | 110¾ | 110½ |
| Erie rf.&Ime. 5s, '67..... 289 | 94½ | 94¾ | 94½ |
| Ds. gen. lien 4s..... 2 | 78½ | 78½ | 78½ |
| Ds. cvt. 4s, A..... 7 | 84¾ | 84¼ | 84¾ |
| Ds. cvt. 4s, B..... 1 | 84 | .... | .... |
| Ds. cvt. 4s, D..... 139 | 123 | 118 | 123 |
| Erie & Jer. 1st s.f. 6s.. 2 | 114½ | .... | .... |
| Fed. Lt. & Trac. 5s..... 1 | 96½ | .... | .... |
| Fisk Rubber 8s..... 3 | 117½ | .... | .... |
| Fla. E. Coast 5s, '74..... 43 | 97½ | 97½ | 97¾ |
| Galveston H.&N. 5s..... 3 | 99 | 98½ | 99 |
| Gen. Motor Acceptg. 6s, '27 10 | 102¾ | 102 | .... |
| Gen. Refractories 6s..... 1 | 105 | .... | .... |
| Goodrich (B. F.) 6½s..... 4 | 107½ | 107 | 107½ |
| Goodyear T.&R. 8s, '41.. 9 | 120½ | .... | .... |
| Ds. 5s, '57..... 79 | 94 | 93¾ | 94 |
| Goth. Silk Hosiery 6s..... 7 | 89½ | .... | .... |
| Gt. Northern Ry. 7s, A.. 10 | 114¾ | .... | .... |
| Ds. gen. 4½s, '76..... 29 | 100 | 99¾ | 99¾ |
| Havana Electric 5½s..... 2 | 97 | .... | .... |
| Hershey Choc. 5½s..... 7 | 102¾ | 102½ | 102¾ |
| Hoe (R.) & Co. 6½s..... 3 | 102½ | 102 | .... |
| Hudson Coal 5s, A, '62.. 283 | 97¾ | 97½ | 97¾ |
| Hud. & Man. rfg. 5s, A.. 36 | 100¾ | 100½ | 100¾ |
| Ds. adj. inc. 5s..... 80 | 91¾ | 91 | 91¾ |
| Humble Oil & Ref. 5½s.. 1 | 102½ | .... | .... |
| Ds. 5s, '37..... 19 | 99¾ | 99¾ | 99½ |
| Illinois Bell Tel. 5s..... 7 | 105 | 104¾ | 105 |
| Illinois Central 6½s..... 3 | 113½ | 113 | .... |
| Ds. 5s..... 1 | 107¾ | .... | .... |
| Ds. 4½s..... 19 | 100¾ | 100½ | 100¾ |
| Ds. rfg. 4s, '55..... 3 | 95 | .... | .... |
| Ds. 4s, '52..... 3 | 92¾ | .... | .... |
| I.C.&C.S.L.&N.O. 7s, A.. 2 | 105 | .... | .... |
| Ds. 4½s, C, '63..... 36 | 98¾ | 98¾ | 98¾ |
| Ill. Steel deb. 4½s..... 5 | 98¾ | 98¾ | 98¾ |
| Inland Steel 5½s, '43.. 1 | 103¾ | .... | .... |
| Interb. R. Transit 7s..... 5 | 99½ | .... | 99½ |
| Ds. 6s..... 9 | 79 | 78¼ | 79 |
| Ds. rfg. 5s..... 2 | 76½ | .... | .... |
| Ds. rfg. 5s stp..... 10 | 77 | 76½ | .... |
| Int. Gt. Nor. adj. 6s..... 19 | 96 | .... | .... |
| Int. Mercan. Mar. 6s.. 2 | 100 | .... | .... |
| Int. Paper rfg. 6s, A.. 5 | 104 | 102½ | .... |
| Ds. 6s, '41..... 89 | 104 | 103¼ | 104 |
| Ds. cvt. 6s, A..... 10 | 100 | 99¾ | 100 |
| Int. Rys. Cent. Am. 5s.. 1 | 79 | .... | .... |
| Int. T.&T. cvt. 5½s, '43 32 | 112 | 110½ | 111½ |
| Kansas A. & Mich. 1st 4s.. 3 | 89½ | .... | .... |
| K. C. Ft. S. & Mem. 4s.. 7 | 94¾ | .... | .... |
| K. C. Power & Lt. 5s..... 3 | 105½ | 105 | .... |
| K. C. Southern 5s..... 86 | 104 | 103¾ | 104 |
| Ds. 1st 3s..... 3 | 75¾ | .... | .... |
| K. C. Term. 1st 4s..... 4 | 91½ | .... | .... |
| Kansas Gas & El. 6s..... 2 | 106½ | 106 | 106½ |
| Kayser (J.) 5½s, '47..... 32 | 98¾ | 98¾ | 99½ |
| Kings Co. El. 4s stpd..... 1 | 90½ | .... | .... |
| Lorl. Paper cvt. 6s '42 st. 70 | 104 | 103½ | 104 |
| Int. T.&T. 4½s, '52..... 53 | 93¾ | 93½ | 93¾ |
| L.S.&M.S. deb. 4s, '29.. 7 | 97 | .... | .... |
| Ds. gold 4s, '31..... 6 | 98¾ | 98¾ | .... |
| Ds. gen. 3½s..... 1 | 84 | .... | .... |
| Leh. Val. Pa. gen. 4½s.. 7 | 99¾ | 99½ | .... |
| Leh. Val. Ter. gen. 5s.. 1 | 99½ | .... | .... |
| Liggett & Myers 7s..... 3 | 123 | 122½ | .... |
| Ds. 5s..... 7 | 104 | 103½ | .... |
| Liquid Carbonic 8s..... 1 | 104¾ | .... | .... |
| Loew's, Inc. deb. w.w. '31 7 | 103¾ | 103 | 103¾ |
| Ds. 6s, ex-war..... 2 | 98½ | .... | .... |
| Lorillard Co. 7s..... 1 | 116¾ | .... | .... |
| Ds. 5s..... 1 | 104 | .... | .... |
| Louisville & N. 7½s, 31½s 1 | 107¾ | .... | .... |
| Ds. 1st rfg. 4½s..... 5 | 102½ | .... | .... |
| Ds. 6s, N. O..... 18 | 106¾ | .... | .... |
| Ds. 5s, A, '63..... 1 | 104¾ | .... | .... |
| McCrory St. 5½s, ctfs. '41 5 | 97½ | .... | .... |
| Manati Sugar 7½s, '42.. 2 | 104¼ | 104¾ | .... |
| Manhattan Ry. cons. 4s.. 9 | 78¼ | .... | .... |
| Market St. Ry. 7s..... 7 | 100 | 99½ | 100 |
| Met. Ed. 6s..... 1 | 103¾ | .... | .... |
| Midcon. Pet. 6½s, '40.. 19 | 103 | .... | .... |
| Midvale Steel cvt. 5s..... 3 | 100 | .... | .... |
| Mil. E.R.&L. 1st 5s B '61 18 | 100¾ | 100½ | 100¾ |
| M.St.P.&S.S. Marie 6½s 2 | 106¾ | .... | .... |
| Ds. 5s..... 12 | 100½ | 100½ | .... |
| Ds. gtd. 5s..... 22 | 97¾ | 97¾ | 97¾ |
| Ds. 1st con. 4s..... 6 | 88¾ | 87¾ | 88¾ |
| M.K.&Tex. pt. 4s, C..... 5 | 83 | .... | .... |
| Ds. new pt. 5s, A..... 3 | 92 | .... | .... |
| Ds. 1st 4s..... 18 | 89½ | 89½ | 89¾ |
| Ds. pt. 4s, B..... 8 | 89¾ | .... | .... |
| Mo. Pac. 5s, F, '77..... 206 | 96¾ | 96¼ | 96¾ |
| Ds. rfg. 5s, '65..... 20 | 100½ | 100 | 100½ |
| Ds. gen. 4s..... 20 | 77¾ | 77½ | 77¾ |
| Montana Power 5s, A.... 15 | 103½ | 102¾ | 103 |
| Mortgage Bond 5s..... 1 | 97½ | .... | .... |
| Murray Body 6½s..... 6 | 95¼ | .... | 95 |
| Nasm & Sou 6s stfd. '45 9 | 103 | .... | .... |
| Nassau El. cons. 4s stp.. 12 | 58½ | .... | 58 |
| National Acme 7½s..... 2 | 102½ | .... | .... |
| Nat. Dairy Prod. 5s..... 1 | 103 | .... | .... |
| Nat. Dist. T.&T. 5s..... 4 | 104½ | .... | .... |
| N.O.P.S. 5s ctf, '52, A.. 8 | 97 | 96¾ | 96¾ |
| Ds. 5s, '55, B..... 1 | 96½ | .... | .... |
| N.O.T.&M. 5s, B..... 2 | 100¾ | .... | .... |
| Ds. C..... 3 | 97¾ | .... | .... |
| N.Y.C.&H.R. rf. Imp. 5s 11 | 107¾ | 107½ | 107¾ |
| Ds. rf. & imp. 4½s..... 12 | 102 | 101¾ | 102 |
| Ds. 4s, '42..... 3 | 97 | 96½ | 97 |
| N.Y.C.N.O. cvt. tr. 5½s.. 1 | 107¾ | .... | .... |
| N.Y.C.&St.L. 6s..... 7 | 103¾ | 103½ | 103¾ |
| Ds. deb. 4s..... 35 | 90 | 89½ | 90 |
| N.Y. Dock Co. 5s..... 1 | 98½ | 98½ | 98½ |
| N.Y. Edison rfg. 5½s..... 1 | 115¾ | .... | .... |
| N.Y. Edison 5s, '44..... 32 | 105 | 104½ | 105 |
| N.Y.G.E.L.H.&P. col. 5s.. 4 | 106 | .... | .... |
| Ds. 5s..... 1 | 94¾ | .... | .... |
| N.Y.N.H.&H. cvt. 6s, '48 5 | 110¾ | 110½ | 110¾ |
| Ds. deb. 4s, '56..... 5 | 82¾ | .... | .... |
| N.Y. Ry. inc. 6s, '65..... 1 | 17½ | 17½ | 17½ |
| N.Y. Steam 6s..... 6 | 107½ | 107 | 107½ |
| N.Y.&S.W. gen. 5s..... 8 | 78 | 74½ | 78 |
| N.Y. Tel. rfg. 6s, '41..... 1 | 108¾ | .... | .... |
| N.Y. Edison 5s, '44..... 2 | 110 | .... | .... |
| N.Y. Trap. Rock 6s, '46.. 14 | 101½ | 101 | 101½ |
| N.Y.W.&B. 4½s..... 4 | 83 | .... | .... |
| Norfolk & Southern 5s, A 3 | 93¾ | .... | .... |
| Nort. & Western gen. 6s.. 1 | 105¾ | .... | .... |
| Ds. cnv. 4s..... 1 | 96½ | .... | .... |
| Nor. Am. Cement 6½s, '45 1 | 92½ | .... | .... |
| Nor. Am. Ed. 5s, '57..... 13 | 99½ | 99¾ | .... |
| Nor. Pac. 6s, B..... 3 | 114¾ | .... | .... |
| Ds. pr. lien 4s..... 1 | 85 | .... | .... |
| Ds. gen. 3s..... 6 | 74½ | 68¾ | .... |
| Nor. States Power 6s, B. 1 | 103½ | .... | .... |
| Ds. 5s, A..... 2 | 101½ | .... | .... |
| Old B. Coal Corp. 6s..... 3 | 92 | .... | .... |
| Ore. Sh. Line rfg. 4s..... 3 | 99½ | .... | .... |
| Otis Steel 6s..... 10 | 95¾ | 95 | 95¾ |
| Pac. Gas & Elec. 5s..... 15 | 105 | .... | .... |
| Pac. T.&T. rfg. 5s, '52 4 | 103½ | .... | .... |
| Paramount Publix. 6½s.. 32 | 100 | 99¼ | 99¾ |
| Penn. Dixie 6s, A..... 6 | 99 | 98½ | .... |
| Penn. R.R. 7s, '30..... 7 | 106¾ | 106½ | .... |
| Ds. gold 6½s..... 1 | 112 | .... | .... |
| Ds. 5s, '64..... 1 | 104¼ | .... | .... |
| Ds. gen. 4½s..... 1 | 101¾ | .... | .... |
| Ds. Gk. & Det. 4½s, '77 29 | 99½ | 99 | 99½ |
| Peoria & Es. 1st 4s..... 11 | 89¾ | 89½ | .... |
| Phila. Co. rfg. 6s..... 2 | 104½ | 104¼ | 104½ |
| Ds. 5½s..... 2 | 102¾ | 102½ | .... |
| Phila. Read. C.&I. 5s.... 3 | 101 | .... | .... |
| Pub. Ser. E.&G. 5½s, '39 2 | 108¾ | .... | .... |
| Pub. Svc. N. J. 6s, '44 2 | 107 | .... | .... |
| Ds. 5½s, '56..... 1 | 103¾ | .... | .... |
| Ran. Arms s.f. 6s, A.... 3 | 97¾ | 97½ | 97¾ |
| Rep. Ir. & St. 5½s..... 10 | 101¾ | 101½ | 101¾ |
| Ds. s.f. 5s, '40..... 3 | 101 | .... | .... |
| Rio Gr. West. 1st 4s..... 1 | 92 | .... | .... |
| Ds. col. 4s, '49..... 1 | 86½ | .... | .... |
| Roch. G. & El. 7s, '46.. 1 | 113 | .... | .... |
| R. I. Ark. & La. 4½s..... 40 | 90½ | 90¾ | .... |
| St.L.I.M.&Sc. rfg. 4s..... 30 | 87¾ | .... | .... |
| Ds. 5s, R.&R. 6½s..... 3 | 94¾ | .... | .... |
| St. L. & S. F. 6s, C..... 4 | 101½ | 101½ | 101½ |
| Ds. adj. 6s..... 7 | 101¾ | 101½ | .... |
| Ds. inc. 5s..... 4 | 98½ | .... | .... |
| Ds. inc. 5s, A..... 9 | 101½ | 101¾ | .... |
| Ds. pr. ln. 4s, A..... 35 | 88½ | 88 | 88¼ |
| St. L. S.W. Term. 5s..... 3 | 98½ | .... | .... |
| Ds. 1st..... 1 | 99½ | .... | .... |
| Ds. 2nd 4s..... 15 | 83 | .... | .... |
| Ds. con. 4s..... 1 | 96½ | .... | .... |
| St.P.A.K.C. Bg. Li. 4½s.. 1 | 96½ | .... | .... |
| St. P. M.&M. gen. 6½s 15 | 100½ | .... | .... |
| S. A. & A. Pass. 1st 4s.. 2 | 90¾ | .... | .... |
| Schulte Co. inc. 6½s stfs. 7 | 103½ | 102½ | .... |
| Ds. adj. 5s..... 2 | 102½ | .... | .... |
| Seaboard A. L. con. 6s.. 15 | 96½ | 96½ | 96¾ |
| Ds. gold 4s stpd..... 5 | 82 | .... | .... |
| Ds. adj. 5s..... 3 | 94 | .... | .... |
| Ds. rfg. 4s..... 7 | 72½ | .... | .... |
| Sea. Air Fla. Ry. 6s, A. 3 | 95½ | 95 | 95½ |
| Sharon Stl. Hoop 6s A '41 1 | 108½ | .... | .... |
| Sheff. Farms 6½s..... 1 | 99 | .... | .... |
| Shell Un. 5s, '47..... 56 | 98¾ | 98 | .... |
| Sierra & S. F. Power 5s 3 | 100 | 99½ | 100 |
| Silesian Am. col. 7s..... 1 | 93 | 93¾ | 99 |
| Sinclair C. Oil col. 7s.. 37 | 100½ | 100 | .... |
| Ds. 6½s..... 7 | 97 | 96 | 96½ |
| Ds. 5s, '27..... 5 | 100½ | .... | .... |
| Ds. Pur. 5s, '28..... 2 | 100¾ | .... | .... |
| So. Cal. Pwr. 6s, A..... 2 | 109½ | .... | .... |
| So. Pac. cvt. 4s, '29..... 8 | 99½ | 99½ | 99½ |
| Ds. rfg. 4s, '55..... 15 | 95¾ | 95½ | 95¾ |
| Ds. rfg. Fr. Term. 4s.... 1 | 97 | .... | .... |
| Ds. 4½s..... 28 | 101½ | 101½ | 101½ |
| Ds. 4½s..... 118 | 101¾ | 101½ | 101¾ |
| South. Ry. gen. 6½s..... 1 | 122½ | .... | .... |
| Ds. 5s..... 1 | 99½ | .... | .... |
| Ds. gen. 4s..... 19 | 88¾ | 88½ | 88½ |
| S. W. Bell Tel. 5s..... 1 | 104½ | .... | .... |
| St. Oil N. J. deb. 5s..... 10 | 103 | .... | .... |
| U. S. Rubber 7½s, '30.. 7 | 104¾ | .... | .... |
| Ds. 5s..... 12 | 93 | 92¾ | 93 |
| U. S. Steel s.f. 5s..... 18 | 109¾ | 109½ | 109¾ |
| United Stores Realty 6s.. 1 | 105 | .... | .... |
| Utah L. & Trac. 5s..... 5 | 95¾ | 95½ | 95¾ |
| Utah Pow. & Lt. 5s..... 5 | 100 | .... | .... |
| Utah Pow. 4½s..... 108 | 90¾ | 89¾ | 90¾ |
| Ver. Cr. & Pac. 4½s mod. 3 | 79½ | .... | .... |
| Vertientes Sugar 7s..... 1 | 100 | .... | .... |
| Va. Ir. Coal & Coke 5s.. 1 | 92½ | .... | .... |
| Va. Ry. & Power 5s..... 1 | 100½ | .... | .... |
| Virginian Ry. 5s..... 6 | 107¾ | .... | .... |
| Wabash rfg. 5½s, '53..... 1 | 104¾ | .... | .... |
| Ds. 1st 5s..... 1 | 103¾ | .... | .... |
| Ds. 3½s, B, '75..... 16 | 101¾ | 101½ | 101¾ |
| Walworth Co. 6s..... 2 | 95 | .... | .... |
| W. Va. Cl. & Ck. 6s, '50 3 | 67 | 66 | 67 |
| Western Elec. 5s..... 3 | 105½ | .... | .... |
| West Maryland 4s..... 210 | 84 | 83½ | 84 |
| Ds. 5½s..... 34 | 100½ | 100¼ | 100½ |
| Westinghouse El. Mfg. 5s 17 | 103¾ | 103 | 103¾ |
| West Shore 1st 4s..... 4 | 90 | .... | .... |
| Wheel Steel 5½s, '48..... 9 | 100¾ | 99½ | .... |
| White Sew. Mach. 6s..... 9 | 130 | 128½ | .... |
| Wilkesb. & E. 1st 5s..... 1 | 73 | .... | .... |
| Willys-Overland 6½s..... 1 | 101 | .... | .... |
| Wilson & Co. 1st 6s..... 5 | 101 | 100¾ | 101 |
| Winch. Arms stfs. 7½s..... 2 | 106 | .... | .... |
| Youngstown S. & T. 6s.. 7 | 104¾ | 104½ | 104¾ |

FOREIGN

| | | | |
|---|---|---|---|
| Antioquia 7s, '45, A..... 11 | 95½ | .... | .... |
| Ds. 7s, '46..... 2 | 94¾ | 94½ | 94¾ |
| Argentine 6s, '57, A..... 17 | 100½ | 100 | 100½ |
| Ds. 6s, '58, B..... 17 | 100 | 99½ | 100 |
| Ds. 6s stp. '59, June.... 14 | 99¾ | 99½ | .... |
| Ds. 6s, '61, Feb..... 5 | 99¾ | 99¾ | 99¾ |
| Ds. 6s, '61, May..... 2 | 100 | 99¾ | 99¾ |
| Ds. s.f. 6s, '60, May.. 2 | 99½ | 99¼ | 99½ |
| Ds. 6s, '60, Oct..... 5 | 99¾ | .... | .... |
| Ds. 5s, '48..... 1 | 91½ | .... | .... |
| Australia 5s, '55..... 10 | 98½ | 98¾ | .... |
| Austria Gtd. 7s, '43..... 14 | 102½ | 102½ | .... |
| Bavaria 6½s, '45..... 20 | 98 | 97½ | 98 |
| Belgium 8s, '41..... 9 | 100½ | 100½ | 100½ |
| Ds. 7½s, '45..... 5 | 114½ | 114½ | 114½ |
| Ds. 7s, '50..... 17 | 100 | 103¾ | 106 |
| Ds. 6½s, '55, Mar..... 20 | 104½ | 104½ | 104¾ |
| Ds. 6½s, '45..... 58 | 102¾ | 102½ | 102¾ |
| Ds. 6s, '55..... 114 | 99¾ | 99¾ | 99¾ |
| Bergen 6s, '45..... 1 | 104¾ | .... | .... |
| Bergen 6s, '45..... 5 | 100½ | .... | .... |
| Berlin 6½s, '50..... 4 | 98¾ | .... | .... |
| Ds. El. Elec. 6½s, '50.. 48 | 97 | 96¾ | 97 |
| Bogota 8s, '47..... 8 | 104½ | 104½ | 104½ |
| Bolivia 8s, '47..... 29 | 103¾ | 102¾ | 103½ |
| Ds. 7s, '58..... 39 | 94¾ | 94 | 94¾ |
| Bordeaux 6s, '34..... 1 | 100¾ | 100¾ | 100¾ |
| Budapest 6s, '27-'62..... 11 | 88¾ | 88½ | .... |
| Brazil 6s, '41..... 5 | 106¾ | 105¾ | 106½ |
| Ds. 6½s, '57..... 18 | 92½ | 92¼ | .... |
| Brazil C. Ry. El. 7s, '52 1 | 95¾ | .... | .... |
| Bremen 7s, '35..... 7 | 103 | 102¾ | 103 |
| British 5½s, '29..... 2 | 117¾ | .... | .... |
| Ds. 5½s, '37..... 2 | 104¾ | 104½ | .... |
| Buenos Aires 6½s, '58.... 6 | 100¾ | 100¾ | 100¾ |
| Bulgaria 7s, '67..... 5 | 91½ | .... | .... |
| Caldas 7½s, '46..... 2 | 97½ | 97 | .... |
| Can. 5½s notes '29..... 50 | 102 | 101½ | 102 |
| Ds. 5s, '31..... 2 | 101¾ | .... | .... |
| Ds. 5s, '52..... 7 | 105¾ | .... | .... |
| Ds. 4½s, '36..... 3 | 99¾ | 99½ | 99¾ |
| Cauca Val. 7½s, '46..... 6 | 98¾ | 96 | .... |
| Chile Mtg. 6½s, '57..... 4 | 94 | .... | .... |
| Ds. 6½s ct. '61..... 2 | 96½ | 96 | 96½ |
| Chile 6s, '41..... 3 | 109½ | 109¾ | 109½ |
| Ds. 7s, '42..... 14 | 101½ | 100¾ | 101¼ |
| Ds. 6s, '61..... 17 | 91½ | 91¼ | .... |
| Ds. 6s, '60..... 12 | 92¾ | 92½ | 92¾ |
| Cologne 6½s, '50..... 7 | 99¾ | 98¾ | 99 |
| Comp. Ant. 7½s, '39..... 5 | 97¾ | .... | .... |
| Comp. Az. Bara. 7½s..... 2 | 108½ | .... | .... |
| Copenhagen 5½s, '44..... 32 | 101 | 100½ | 100¾ |
| Cuba 5½s, '53..... 32 | 104 | 103¾ | .... |
| Cundinamarca 7s, '46..... 1 | 93½ | .... | .... |
| Czecho 7½s, '45..... 35 | 105½ | .... | .... |
| Danish Mun. 8s, A..... 3 | 111½ | .... | .... |
| Denmark 8s, '42..... 1 | 105¾ | .... | .... |
| Dresden s.f. 7s rcts. '45. 2 | 103¾ | 103 | .... |
| Duke Price Power 8s, '66 14 | 105¾ | 105 | 105½ |
| D. E. Indies stfs. 8s, '52 9 | 104¾ | 104½ | 104¾ |
| Ds. 6½s, '53, March..... 13 | 102¾ | .... | .... |
| Est. Ry. ext. s.f. 7s..... 3 | 101 | 100¾ | .... |
| Finl 7s, '46 w. war..... 1 | 100¾ | .... | .... |
| Ds. 7s, '46 ex-war..... 1 | 93 | .... | .... |
| Finland stfs. 7s, '50..... 1 | 101½ | .... | .... |
| Ga. 6½s, '56..... 17 | 98¾ | 98¾ | .... |
| Ga. 5s, '45..... 13 | 96¾ | 96½ | 96½ |
| Ds. Mun. L. 6½s, A.... 2 | 98¾ | .... | .... |
| Ds. Mun. L. 6½s, B.... 4 | 98 | .... | .... |
| Fram. I. Dev. 7½s, '42.. 2 | 101½ | .... | .... |
| France 8s, '45..... 8 | 112½ | 112 | 112½ |
| Ds. 7½s, '41..... 37 | 113¾ | 113½ | .... |
| Ds. 7s, '49..... 46 | 105½ | 105¼ | .... |
| French Nat. R.R. 7s, '49. 10 | 99¾ | 99¾ | .... |
| Ger. C. Agr. Bk. 6s, '60 34 | 95¾ | 95½ | .... |
| Ds. 7s, '50..... 7 | 102 | 101¾ | 102 |
| Ger. Ext. Loan 7s, '49.... 34 | 107¼ | .... | .... |
| Ger. Gen. El. 7s, '45..... 1 | 103½ | .... | .... |
| Ds. 6½s, '48 war..... 1 | 124¾ | .... | .... |
| Ds. 6½s ex-war..... 1 | 101¼ | .... | .... |
| Good Hope 7s stfs. '45.. 21 | 102 | 101½ | 102 |
| Grav. 8s, '54..... 5 | 102½ | .... | .... |
| Gt.Con.El.P. Jap. 6½s, '50 2 | 94 | 93¾ | 94 |
| Greece 7s, '64..... 5 | 96¾ | .... | .... |
| Haiti 6s, '52..... 3 | 100 | 99½ | 100 |
| Hung. Munic. 7½s, '45.... 34 | 99½ | 99¼ | 99½ |
| Ds. 7s, '46..... 4 | 95½ | .... | .... |
| Hsubr Steel 7s, '46..... 4 | 100¾ | .... | .... |
| It. Cr. Cons. 7s, '27, A.. 1 | 94¾ | .... | .... |
| Ital. Pub. Util. 7s..... 11 | 95½ | 95 | 95¼ |
| Italy 7s, '51..... 114 | 95½ | 95 | 95½ |
| Japan 6½s, '54..... 19 | 100¾ | 100¾ | .... |
| Jap. Ster. Loan 4s, '31.. 14 | 90½ | 90¾ | 90½ |
| Jurgen Mar. Works 8s, '47 1 | 102¾ | .... | .... |
| L.Aus.H.E.Power 6½s, '44 2 | 88¾ | .... | .... |
| Lyons 5s, '34..... 7 | 100½ | .... | .... |
| Marseilles 6s, '34..... 4 | 100¾ | 100½ | 100¾ |
| Mex. Irrig. 4½s assted.. 14 | 35

*The Ultimate Security*

DOWN through the ages has come the principle of real estate security, steadily growing in popularity with investors whose first consideration is safety.

Today, under the system of State-approved appraisals, insured titles, and guarantee of both principal and interest, this form of security has reached the ultimate degree of safety and certainty of yield.

Guaranteed First Mortgage Certificates of this institution embody every known safeguard for the investor. They represent actual **ownership** of conservative, diversified first mortgages on improved real estate and are further protected by the guarantee of this, the leading mortgage insurance company of the West.

**6% Yield**

**Tax-free in California**
**Convenient Denominations**
**Descriptive Booklet by Mail Upon Request**

**Mortgage Guarantee Company**
626 South Spring St., Los Angeles
Telephone . . . Trinity 0831
*Capital, Surplus, Profit $6,500,000.00 . . . . Resources $50,000,000.00*



*A Seasoned Investment Trust Yielding about 7½%*

*Collateral Trustee Shares of the*

**New England Investment Trust, Inc.**

**(Liberty National Bank in New York, Trustee)**

Collateral Trustee Shares derive their income and appreciate in value through their holdings of stock in

| | |
|---|---|
| United States Steel | Atchison R. R. |
| General Motors | Kennecott Copper |
| American Tel. & Tel. | Eastman Kodak |
| Pacific Gas and Elec. | United Fruit |
| American Tobacco | Intern'l Harvester |

**and 70 other like premier companies throughout the country giving**

***Diversification for Security and Appreciation***

A complete list of securities underlying Collateral Trustee Shares with number of shares of each, which cannot represent an investment of more than five cents on the dollar in any one company, will be furnished without obligation.

*Free from Normal Federal Income Tax*
*Free from Inheritance Tax except in State of residence*

**Liberty National Co.**

*Government—Municipal—Corporation Bonds*
**LOS ANGELES, CALIFORNIA**
215 Van Nuys Bldg. 7th and Spring Sts.
TR. 1374



**BUY** PUBLIC UTILITY STOCKS & BONDS for

**SECURITY DIVERSIFICATION AND YIELD**

***Fitkin Utilities are providing unusual investment opportunities.***

**Send for list of current offerings.**

*Name* .....

*Address* .....

**A. E. FITKIN & CO.**
209 VAN NUYS BLDG. TRinity 4881
LOS ANGELES
NEW YORK CHICAGO PHILADELPHIA



Phone TRINITY 5276 — **Miles S. Gregory & Co.** — Member LOS ANGELES STOCK EXCHANGE
1206 L. A. STOCK EXCHANGE BLDG.
639 SOUTH SPRING STREET


## NEW YORK CURB STOCKS

NEW YORK, Aug. 15. (AP)—Strength and activity of the new General Motors common stock, dealt in on a "when-issued" basis, was the outstanding feature of the curb market today. Of total transactions of about 225,000 shares, more than 100,000 were represented by the trading in "G. M." which went up 2 points to 113 3-4, the best price yet recorded.

Public utility and oil shares were brought into prominence once more, the former largely on current reports of good business and the latter in reflection of a most optimistic view of the overproduction problem. Gains of 1 to nearly 4 points were scored by Humble, Standard of Kentucky, Vacuum and Margay Oil, the last named selling at a new top. Empire Gas and Fuel, Midwest Utilities, Penn-Ohio Edison and Philadelphia Electric led the utilities.

"When-issued" railway stocks received considerable attention, particularly St. Paul preferred and New York Central, which advanced 2 and 3 points, respectively. Tire shares were strong, Firestone selling up 5 to within 2 points of its high price, and Seiberling gaining a point and a half.

Pools again concerned themselves with recent favorites among the specialties, pushing Hellman preferred, Goebel and Bunker Hill Sulphur Mining to new peaks and bidding up American Rolling Mills, Commercial Solvents (new,) Fulton Sylphon, Cuneo Press and Celanese 1 to 3 points.

Royal Baking Powder dropped 10 points to 255, but otherwise there were few soft spots.

Servel 6s and Electric Refrigeration 6s continued their recovery, advancing 1 to 2 points, respectively, in the rather dull bond group.

**The closing price is omitted when same as the net, and both low and close when same as the high.**

| Stocks— | Sales in Hundreds | High | Low | Close |
|---|---|---|---|---|
| Ala. Pwr. pfd. A5 | 150 | 113 | 112 | .... |
| Aluminum Co. Am. | 2 | 90 | 89½ | 90 |
| Am. Arsh. A5 | 60 | 79½ | .... | .... |
| Am. Cigar A5 | 50 | 120 | 117½ | 120 |
| Amn. Chain Stores | 2 | 45 | .... | .... |
| Am. Cont. Oilfields | 983 | 63c | 57c | 63c |
| Am. Gas & El. | 10 | 94½ | 94 | 94¼ |
| Am. Gas & El. pfd. | 2 | 102 | 101¾ | .... |
| Am. How. S.S. | 1 | 116 | .... | .... |
| Amn. Laundry rts. | 10 | 1 | .... | .... |
| Am. Maranibo | 1 | 3¾ | 3½ | .... |
| Am. Pow. & Lt. pfd. A5 | 10 | 104½ | .... | .... |
| Am. Rayon | 3 | 14 | 14c | .... |
| Am. Rolling Mills | 3 | 90½ | 87¾ | 88½ |
| Am. Superpow. A | 1 | 35 | .... | .... |
| Do. B | 4 | 35¾ | 35¼ | 35¾ |
| Do. 1st pfd. | 1 | 99 | .... | .... |
| Anglo Am. Oil | 2 | 19 | .... | .... |
| Anglo Chil. Con. Nitrate | 12 | 27 | 25¾ | .... |
| Arkansas Nat. Gas | 1 | 9½ | .... | .... |
| Asso. Gas & El. | 2 | 41¾ | .... | .... |
| Auburn Auto. A5 | 250 | 108 | 108 | 109 |
| Bacalbly | 10 | 125¾ | 124¾ | 125¼ |
| Blackstone Val. G. & El. | 1 | 148 | .... | .... |
| Blue Show | 2 | 3½ | .... | .... |
| Bohn Alum. & Brass | 4 | 22½ | 22¼ | 22½ |
| Borden Co. XD | 1 | 117½ | .... | .... |
| Brill A | 2 | 38 | .... | .... |
| Do. B | 1 | 17 | 17 | .... |
| Brills Mfg. | 2 | 14¾ | 14¾ | 14¾ |
| Bklyn. City R.R. | 1 | 5¾ | .... | .... |
| Buckeye Pipe Line A5 | 150 | 58 | .... | .... |
| Bunk. Hill & Sullivan | 1 | 154¾ | .... | .... |
| Canada Cement A5 | 20 | 156 | 153 | 156 |
| Can. Marc. Wireless | 16 | 1⅝ | 1 9-16 | .... |
| Carib. Syn. new | 3 | 22½ | 19½ | 22 |
| Celanese Corp. Am. new | 10 | 73 | 73 | 75 |
| Cen. Aguirre Sugar A5 | 50 | 104 | .... | .... |
| Cen. States Elec. pfd. A5 | 10 | 107½ | .... | .... |
| Centrifugal Pipe | 10 | 16½ | 16 | 16½ |
| Chic. M. & St. P. pfd. new | 8 | 40 | 39¾ | 40 |
| Chicago Nipple A | 20 | 11 | 11 | .... |
| Do. S.T. | 5 | 7½ | 6¾ | .... |
| Cities Serv. new XD | 10 | 47¾ | 47 | 47¾ |
| Do. pfd. XD | 2 | 87½ | .... | .... |
| Do. B pfd. XD | 2 | 84 | .... | .... |
| Cities Svc. Pow. 7s pfd. A5 | 50 | 102 | .... | .... |
| Do. 6s pfd. A5 | 3u | 90¾ | .... | .... |
| Coca Nail Mchy. | | 26 | .... | .... |
| Colombian Syndicate | 17 | 2⅜ | 2 11-16 | 2⅜ |
| Comwealth. Pow. pfd. | 3 | 100 | 99¾ | 100 |
| Comm. Solvents new | 5 | 179½ | 176 | 178 |
| Cons. Cop. Min. | 1 | 3¾ | .... | .... |
| Cons. Gas & El. Balt. | 5 | 59 | 58¾ | 59 |
| Cons. Laundry Corp. | 5 | 16¾ | 16 | .... |
| Cons. Rev. Utah | 10 | 7 | .... | .... |
| Continental Oil vtc. | 2 | 17¼ | 17 | 17¼ |
| Copeland Prod. A | 1 | 10 | .... | .... |
| Creole Syndic. | 25 | 12¼ | 11¾ | 12¼ |
| Cuneo Press | 6 | 61 | 58¾ | 61 |
| Curtis Pub. A5 | 25 | 185 | .... | .... |
| Curtiss Aero. | 3 | 27½ | 28 | .... |
| Davega Inc. | 1 | 27½ | .... | .... |
| Deere & Co. A5 | 150 | 166½ | 166¼ | 166½ |
| De Forest vtc. | 1 | 7 | .... | .... |
| Divide Exten. | 2u | 3c | .... | .... |
| Dominion Stores | 1 | 63½ | .... | .... |
| Durant Mot. | 4 | 9¼ | 8¾ | 9 |
| Ehlinger Schlitz | 4 | 34½ | .... | .... |
| Elec. Bond & Share | 5 | 73½ | 73 | 73¼ |
| Emp.G.&F. 6s pd. A5 XD | 150 | 105¾ | .... | .... |
| Electric Investors | 7 | 35¾ | 36½ | 36¾ |
| Do. 7s pfd. A5 XD | 50 | 98¾ | 98 | 98¾ |
| Empire Pow. | 6 | 36½ | 35¾ | 36½ |
| Estey Wel. A | 2 | 5¼ | .... | .... |
| Fageol Mot. | 3 | 3¾ | 3½ | 3¼ |
| Fajardo Sugar A5 | 20 | 153 | .... | .... |
| Fashion Park | 1 | 30 | .... | .... |
| Federal Wat. A | 14 | 31½ | 30¾ | 31½ |
| Firestone Tire & Rub. A5 | 210 | 148 | 145 | 148 |
| Fla. Power pfd. A5 | 25 | 102¾ | .... | .... |
| Ford Mot. Canada A5 | 80 | 545 | 535 | 545 |
| Forhan | 14 | 22½ | 22 | 22½ |
| Foundation Foreign | 12 | 16¾ | 15¾ | 16¾ |
| Fox Theater A | 7 | 15 | 15 | 15¾ |
| Franklin Mfg. Co. | 2 | 16 | .... | .... |
| Freed Eisemann | 2 | 2¾ | .... | .... |
| Freshman Chas. | 8 | 16½ | 16 | .... |
| Fulton Sylphon | 12 | 56½ | 54¾ | 56½ |
| Galena Signal Oil | 5 | 7½ | 7½ | .... |
| Gared Radio | 1 | 2 | .... | .... |
| Gen. Bak. A | 15 | 68½ | 67 | 67¾ |
| Do. B | 8 | 6¾ | 6½ | 6¾ |
| Gen. Ldy. Mach. new | 3 | 20¾ | 20½ | 20¾ |
| Gen. Mot. | 1094 | 113¾ | 110½ | 113¾ |
| Gillette Saf. Raz. | 5 | 90½ | 89¼ | 90½ |
| Glenmorite Prod | 2 | 11¾ | .... | .... |
| Glen Alden Coal | 9 | 171¾ | 174½ | 173 |
| Gobel Adolf | 6 | 58 | 57¾ | 58 |
| Gold Seal El. Co. | 12 | 16¾ | 16 | 16¾ |
| Golden States Milk | 12 | 12c | 10c | 12c |
| Goodyear Tire & Rub. | 1 | 94 | .... | .... |
| Gulf Oil Corp. Pa. | 2 | 91½ | .... | .... |
| Hajrabaw Cable stf. | 1 | 20 | .... | .... |
| Hall Print. Co. new | 1 | 26 | .... | .... |
| Happiness Candy Inc. | 3 | 5½ | .... | .... |
| Hawthorne Min. | 60 | 2c | .... | .... |
| Hecla Min. XD | 3 | 16½ | 16 | 16½ |
| Hellman Inc. | 7 | 28 | 27¾ | 28 |
| Do. pfd. | 3 | 45½ | 45 | 45½ |
| Hyden Chemical | 2 | 1¾ | .... | .... |
| Holland Furnace | 2 | 54½ | 54 | .... |
| Hollinger Gold Min. | 1 | 18½ | .... | .... |
| Humble Oil & Ref. | 11 | 61¾ | 61¼ | 61¾ |
| Illinois Pipe Line | 3 | 150 | 148½ | 150 |
| Imp. Oil Canada | 14 | 48¾ | 47¾ | 48¼ |
| Indiana Pipe Line A5 | 150 | 86 | .... | .... |
| Indust. Rayon A | 40 | 8¾ | 8 | 8¾ |
| Interoce. Petrol. | 6 | 1¾ | 1¾ | .... |
| Internat. Petroleum | 8 | 36¾ | 35¾ | 36¾ |
| Inter. Utilities A | 3 | 40 | 39¾ | 40 |
| Do. B | 2 | 4¾ | .... | .... |
| Jersey Cent. pfd. A5 | 23 | 102½ | .... | .... |
| Johns Manville new | 50 | 92½ | 80½ | 92¼ |
| Jonke Bros. stfs. | 7 | 41¾ | 40¾ | 41¾ |
| Kirkland Gold | 9 | 2 | .... | .... |
| Krutkal & Krutkal | 6 | 23¾ | 22¾ | 23¾ |
| Lehigh Pow. Sec. new | 3 | 17¾ | 17½ | 17¾ |
| Lehigh Val. Coal stf. | 6 | 39¾ | 39½ | 39¾ |
| Leonard Oil | 4 | 9 | .... | .... |
| Libbey Ow. Sh. Glass A5 | 10 | 128¾ | .... | .... |
| Lion Oil | 4 | 22½ | .... | .... |
| Long Is. Lgt. pfd. | 1 | 111 | 110½ | 111 |
| Magdalena Syndic. | 7 | 1⅝ | .... | .... |
| Margay Oil | 3 | 39½ | 37 | 38 |
| Mavis Bottling Co. | 33 | 14 | 13¾ | 14 |
| Mavis Corp. | 10 | 28 | 27½ | 28 |
| May Drug Stores | 2 | 30½ | 30½ | .... |
| Met. S-10s A | 1 | 17½ | 16 | 17½ |
| Metro. Ch. Stores | 1 | 53¾ | .... | .... |
| Middle West. Util. | 1 | 110 | .... | .... |
| Mohawk & Hud. Pow. | 83 | 31½ | 29½ | 31 |
| Mountain Prod. | 1 | 24 | .... | .... |
| Municipal Service | 1 | 12 | .... | .... |
| Nat. Pub. Serv. A | 9 | 21¼ | 21¼ | 21¾ |
| Natl. Tile Co. | 1 | 37 | .... | .... |
| Newberry J. J. Co. pfd. A5 | 23 | 138 | .... | .... |
| New Eng. Pow. A5 | 10 | 74¾ | .... | .... |
| N. J. Zinc A5 | 50 | 184 | .... | .... |
| New Mex. & Ariz. Ld. | 6 | 10½ | .... | .... |
| Newmont Mining | 1 | 87 | .... | .... |
| N. Y. Cent. Ry. new | 39 | 152 | 149½ | 152 |
| N. Y. N. H. & H. pfd. | 1 | 108 | .... | .... |
| N. Mex. | 1 | 34 | .... | .... |
| Nipissing Mines | 4 | 5¾ | 5½ | 5¾ |
| Noranda Mines | 8 | 22¾ | 22¼ | 22¾ |
| No. Butte Mining | 1 | 95c | .... | .... |
| Nor. Ohio Pow. | 3 | 12½ | 12 | .... |
| Nor. States Pow. A | 1 | 121½ | .... | .... |
| Northeast. Pow. | 5 | 18 | 17¾ | .... |
| Ohio Cop. | 39 | 1 5-16 | 1 3-16 | 1¼ |
| Ohio Oil | 2 | 60½ | 60¼ | 60½ |
| Palmolive Peet Co. | 1 | 89¾ | .... | .... |
| Pantepec Oil Venez. | 1 | 10¾ | 10½ | 10¾ |
| Parke Davis new | 1 | 29½ | .... | .... |
| Parmac. Porcupine | 20 | 38c | 37c | 38c |
| Penney A pfd. A5 | 10 | 100½ | 99 | .... |
| Penn. Ohio Edis. new | 10 | 40 | 39½ | 39 |
| Do. war. | 15 | 17¾ | 15½ | 17¼ |
| Penn. Ohio Secur. | 5 | 12½ | 12¾ | .... |
| Pompian Drug Store | 1 | 53 | .... | .... |
| Phila. Electric XD | 2 | 51 | 50¾ | 51 |
| Philip Morris | 1 | 11¾ | .... | .... |
| Pick Barth. vtc. | 3 | 13¾ | 13¾ | 13¾ |
| Do. pfd. | 3 | 22 | .... | .... |
| Pillsbury Flour new XD | 17 | 28½ | 28¼ | 28½ |
| Do. pfd. new XD | 1 | 101½ | .... | .... |
| Pitts. Lake Erie Ry. A5 | 50 | 162½ | .... | .... |
| Pitts. Pl. Glass A5 | 160 | 240 | 229½ | 230 |
| Prairie Oil | 4 | 31½ | 31¼ | 31½ |
| Prairie Pipe Line | 2 | 179¾ | 179 | 179¾ |
| Premier Gold | 5 | 2½ | .... | .... |
| Procter & Gamble A5 | 20 | 199¾ | .... | .... |
| Prudence Co. pfd. A5 | 20 | 104¾ | .... | .... |
| Puget Sd. Pow. & L. | 2 | 30¾ | 30½ | .... |
| Pullman Co. new | 8 | 74¾ | 73¾ | 74¼ |
| Q R S Music | 2 | 40¼ | 40¼ | 40¼ |
| Realty Ax. Sklyn. A5 | 50 | 256 | 254 | 256 |
| Red Warrior | 10 | 12c | .... | .... |
| Reiter Foster | 6 | 4¼ | 4¼ | 4¼ |
| Rex Motor | 6 | 22 | .... | .... |
| Roo. Mot. Truck stf. | 1 | 3½ | .... | .... |
| Richmond Radiator | 11 | 30½ | 29¾ | 30¼ |
| Royal bak. Pow. | 2 | 267 | 265 | .... |
| Royal Canadian | 20 | 12c | 11c | .... |
| Ryan Con. | 1 | 5¾ | .... | .... |
| Safeway Stores A5 | 10 | 295 | .... | .... |
| Salt Creek Prod. | 2 | 29¾ | .... | .... |
| Sanitary Grocery A5 | 16 | 235½ | .... | .... |
| Seiberling Rubber | 1 | 31½ | .... | .... |
| Selfridge Prov. Stor. | 8 | 4¾ | 4½ | 4¾ |
| Servel Del. | 15 | 1⅞ | 1¾ | .... |
| Silica Gel. Corp. vtc. | 1 | 15½ | .... | .... |
| Silver L. Bros. | 9 | 42¾ | 41¾ | 42¾ |
| Southeast. Pow. & Lt. | 10 | 38¾ | 36½ | .... |
| Do. stf. | 2 | 34¾ | .... | .... |
| South. Cal. Ed. A pfd. | 1 | 29 | .... | .... |
| Stand. Oil Indiana | 81 | 72¾ | 72 | 72¾ |
| Stand. Oil Kentucky | 3 | 122½ | 121¼ | 122½ |
| Standard Pub. A | 1 | 3¾ | .... | .... |
| Stern Bros. A | 1 | 40 | .... | .... |
| Swift & Co. A5 | 50 | 118 | .... | .... |
| Do. Int. | 2 | 22½ | .... | .... |
| Tenn Hugh. Gold | 9 | 9¾ | .... | .... |
| Tidal Osage | 1 | 21 | .... | .... |
| Timken Det. Axle | 8 | 12 | 11¾ | .... |
| Truscon Steel | 1 | 23 | .... | .... |
| Tung. Sel. Lamp A | 8 | 22 | .... | .... |
| Union & Unit. Teb. | 1 | 90 | .... | .... |
| United Biscuit B | 1 | 77½ | .... | .... |
| Unit. Gas Imp. | 1 | 309½ | .... | .... |
| Un. Lt. & Pow. A | 2 | 13¾ | .... | .... |
| Do. A pfd. | 1 | 99½ | .... | .... |
| Unit. Prof. Sharing | 1 | 10 | .... | .... |
| U. S. Freight | 1 | 64 | .... | .... |
| U. S. Gypsum | 3 | 50½ | .... | .... |
| U. S. L. Battery | 1 | 40 | .... | .... |
| Univ. Leaf Tobacco | 1 | 30½ | .... | .... |
| Utah Apex Mining | 2 | 5¼ | .... | .... |
| Utah Met. & Tunnel | 1 | 1¼ | .... | .... |
| Util. Pow. & Lt. B stf | 4 | 17¾ | 17 | .... |
| Vacuum Oil | 15 | 127½ | 123½ | 127½ |
| Venezuelan Pet. | 23 | 5½ | 4¾ | 5¼ |
| Waitt & Bond A new XD | 1 | 24¾ | .... | .... |
| Do. B new | 2 | 16½ | 16 | 16½ |
| Warner Bros. Pic. | 6 | 18¾ | 18½ | 18¾ |
| Wes. Oil & Snow. stf. | 1 | 58½ | .... | .... |
| West. Auto Sup. pf. pfd. | 4 | 24½ | 24 | 24½ |
| West. Dairy Prod. A | 2 | 52½ | 52 | 52½ |
| Westingh. Air Brk. new | 7 | 45¾ | 45¼ | 45¾ |
| White Sew. M. deb. rts. | 13 | 13½ | 10¾ | 13 |
| Wolv. Port. Cement | 1 | 6¾ | .... | .... |
| Yell. Taxi Cab N. Y. | 8 | 14 | .... | .... |

**Domestic Bonds—** (Sales in $1000)

| | | | | |
|---|---|---|---|---|
| Ala. Power 5s | 1 | 105½ | .... | .... |
| Allis Chal. 5s '37 | 8 | 98¾ | 98½ | .... |
| Aluminum Corp. 5s '52 | 1 | 103 | .... | .... |
| Am. G. & E. 6s B 2014 | 7 | 106¾ | 106¾ | 106¾ |
| Am. Pow. & L. 6s 2016 | 7 | 105¾ | 105¾ | 105¾ |
| Am. Rad. 4½s '47 | 41 | 96½ | 96¼ | 96¾ |
| Assoc. Gas Co. A 5s '29 | 11 | 102¼ | 102 | .... |
| Appalac. Pow. 5s '56 | 20 | 97¼ | 96¾ | 97¼ |
| Ark. Pow. & Lgt. 5s '56 | 19 | 95¾ | 95¾ | 95¾ |
| Assd. Sim. Shaw. 6½s '33 | 1 | 99½ | .... | .... |
| Bell Tel. Can. 5s '55 | 1 | 102½ | .... | .... |
| Do. 5s B | 1 | 101¾ | .... | .... |
| Boston & Me. 5s '33 | 1 | 109¾ | .... | .... |
| Boston Cons. Gas 5s '47 | 15 | 101¾ | 101¾ | 101¾ |
| Buf. Gen. El. 5s A '56 | 1 | 103¾ | .... | .... |
| Cal. Pet. Ry. Eq. 4½s '57 | 2 | 98½ | .... | .... |
| Carolina P. & L. 5s '56 | 38 | 101¾ | 101½ | 101¾ |
| Chic. Mil. & St. P. 5s '75 | 94 | 92¾ | 92½ | 92¾ |
| Do. adj. 5s 2000 | 93 | 88¾ | 88¾ | 88¾ |
| Chic. Ry. stfs. 5s '27 | 2 | 81½ | .... | .... |
| Cities Ser. 5s '66 | 5 | 88¾ | .... | .... |
| Do. 6s '66 | 3 | 100¾ | .... | .... |
| Clev. El. Ill. 5s A '54 | 3 | 104¾ | .... | .... |
| Columbia G. & E. 5s '52 | 32 | 99½ | 99 | 99½ |
| Com. Larabee 6s '41 | 1 | 96¾ | .... | .... |
| Con. Gas Balt. 5s '50 | 3 | 104 | .... | .... |
| Cuba Nor. Ry. 5½s '42 | 4 | 97¾ | 97¾ | 97¾ |
| Cudahy P. 5½s '37 | 4 | 98 | 98¾ | .... |
| Detroit Int. Bridge 6½s | 23 | 101½ | 101¾ | 101½ |
| Do. | 11 | 100 | .... | .... |
| Detroit C. Gas 5s '50 | 15 | 101 | 100¾ | .... |
| East. Term. 6½s '43 | 1 | 101 | .... | .... |
| El. Refrig. 6s '30 | 30 | 79 | 79¾ | 79 |
| Empire G. & F. 5½s '42 | 15 | 98 | .... | .... |
| Fed. Sugar 6s '33 | 2 | 84½ | .... | .... |
| Find Rub. 5½s '31 | 13 | 97¾ | 97¼ | 97¼ |
| Fla. Pow. & Lt. 5s '54 | 80 | 94¾ | 94½ | 94¾ |
| Gal. Sts. Oil 7s '30 | 6 | 99½ | .... | .... |
| Gatineau Pow. 5s '41 | 7 | 101 | 100¾ | 101 |
| Gen. Am. Inv. 5s '52 | 10 | 132½ | 131¾ | 131½ |
| Georgia Pow. 5s '67 | 13 | 97¾ | 97 | .... |
| Goodyear T. & R. 5½s '31 | 30 | 79 | 78¾ | 79 |
| Grand Trunk 6½s '36 | 2 | 106 | 108½ | .... |
| Gulf Oil 5s '47 | 27 | 99¾ | 99¾ | 99¾ |
| Do. 5s '37 | 2 | 100¼ | .... | .... |
| Indep. Oil 6s '29 | 7 | 98 | 98 | 98 |
| Indianapls. P. & L. 5s '57 | 18 | 98 | 97¾ | .... |
| Int. Rys. C. Am. 6½s '47 | 9 | 90½ | 90 | .... |
| Interstate Pow. 6s | 3 | 97¾ | 97½ | 97¾ |
| Do. 5s '57 | 11 | 96 | 94¾ | 95 |
| Koppers Gas & C. 5s '47 | 46 | 98¾ | 98 | 98¼ |
| Lehigh P. S. 6s A 2026 | 6 | 102½ | .... | .... |
| Lorillard Co. 5½s '37 | 16 | 97¾ | 97½ | 97¾ |
| Manitoba Ltd. 5½s '51 | 7 | 100½ | 100 | 100½ |
| Mass Gas 5½s '46 | 7 | 104¾ | .... | .... |
| Montana Pow. 5s '02 | 39 | 97¾ | 97½ | 97¾ |
| Mont Ward Prop. 5s '38 | 6 | 100 | .... | .... |
| Montreal L. & P. 5s '51 | 3 | 100¾ | .... | .... |
| Morris & Co. 7½s '30 | 4 | 98¾ | 98¾ | .... |
| Narragansett 5s '57 | 44 | 100 | .... | .... |
| Nat. Dist. 6½s '35 | 2 | 99½ | 99½ | 99¾ |
| Nat. Pow. & Lt. 6s 2026 | 10 | 103¾ | 103¾ | .... |
| Nat. Pub. Serv. 6½s | 1 | 101 | .... | .... |
| Nov. Con. Cop. 5s '41 | 1 | 94 | .... | .... |
| Niagara Falls 6s | 2 | 103½ | 103½ | 103½ |
| Nichols & Shep. 6s '57 | 1 | 102 | .... | .... |
| Nor. Stat. Pow. 6½s | 2 | 103½ | .... | .... |
| Do. cvt. 6½s '33 | 19 | 116½ | 115¾ | 116½ |
| Ohio Pow. 4½s D '56 | 25 | 89½ | .... | .... |
| Ohio Riv. Ed. 5s '51 | 3 | 99¾ | .... | .... |
| Okla. Nat. Gas 6½s | 2 | 102½ | 102 | 102½ |
| Penn. Ohio Ed. 6s '50 | 9 | 13 | .... | .... |
| Do. 6s '30 w.w. | 12 | 100 | 99½ | 100 |
| Penn. Pow. & Lt. 5s B '52 | 1 | 101¾ | .... | .... |
| Phila. Rapid Tran. 6s '62 | 1 | 103¾ | .... | .... |
| Phillips Pet. 7½s '39 | 8 | 97½ | 95¾ | .... |
| Porto Ric. Am. Tob. 6s '42 | 1 | 98 | .... | .... |
| Potomac Edis. 5s '56 | 17 | 97 | 96½ | 97 |
| Power Corp. N. Y. 5½s '47 | 5 | 97½ | .... | .... |
| Pub. Ser. El. & G. 5s '65 | 5 | 101¾ | .... | .... |
| Pure Oil 6½s '33 | 5 | 103¾ | .... | .... |
| Do. 5½s | 3 | 98½ | 98 | .... |
| Rem. Rand 5½s A '47 | 25 | 99¾ | 99½ | 99¾ |
| Servel Cor. 6s '31 | 40 | 28¾ | 27½ | 28¾ |
| Shawinigan 7s '31 | 1 | 111 | .... | .... |
| Solvay Am. 5s '42 | 7 | 97½ | 97½ | .... |
| S.E. P. & L. 6s 2025 w.w. | 13 | 102½ | 101¾ | 102¼ |
| South. Cal. Ed. 5s '51 | 3 | 103¾ | .... | .... |
| S.W. Pow. & Lt. 6s | 1 | 102¼ | .... | .... |
| Stand. Inv. Corp. 5s '57 | 3 | 103 | .... | .... |
| Stand. Oil N. Y. 6½s '33 | 2 | 104¾ | .... | .... |
| Sun Maid Raisin 6½s | 4 | 97 | 96¾ | 97 |
| Swift Co. 5s '32 | 7 | 100¾ | 100 | .... |
| Tex. Pow. & Lt. 5s '56 | 32 | 97½ | 97¼ | 97½ |
| Transit. Oil 7s '30 | 33 | 11½ | 11½ | 112 |
| Unit. Rys. Hav. 7½s '36 | 2 | 111 | .... | .... |
| U. S. Rub. 6½s '30 | 6 | 100½ | .... | .... |
| Do. 5½s '51 | 3 | 100 | .... | .... |
| Do. 6½s '34 | 1 | 101 | .... | .... |
| Do. 6½s '40 | 2 | 101 | 100 | 101 |
| U. S. Smelt. 5½s '33 | 7 | 101¾ | .... | .... |
| Util. P. & L. 5½s '47 | 3 | 94¾ | .... | .... |
| Valvoline 7s '37 | 1 | 106 | .... | .... |
| Westvaco Chlor. 5½s '37 | 13 | 101 | 100½ | 101 |
| White Eag. Oil 5½s '37 | 33 | 96½ | 95¾ | 96½ |
| White Sew. M. 6s '36 w.w. | 16 | 99½ | 99½ | 99½ |
| Wisconsin Cent. 5s '30 | 9 | 97¾ | 96¾ | 97¼ |

**Foreign Bonds—**

| | | | | |
|---|---|---|---|---|
| Adriatic Elec. 7s '52 | 4 | 95 | .... | .... |
| Baden Con. Mun. 7s '51 | 2 | 99¾ | .... | .... |
| Berlin El. 6½s '51 | 2 | 97½ | .... | .... |
| Bogota Mtge. Bk. 7s | 1 | 97½ | .... | .... |
| Buen. Aires Prov. 7½s '47 | 1 | 99½ | 99½ | 99¾ |
| Do. 7s '36 | 1 | 97¾ | .... | .... |
| Do. 7s '52 | 15 | 98 | 97½ | .... |
| Do. 7s '57 | 81 | 94¾ | 94½ | .... |
| Chile Mtge. Bk. 6s '31 | 18 | 96½ | 96¼ | 96½ |
| Copenhagen 5s '52 | 32 | 95¾ | 95½ | .... |
| Danish M. Bk. 6s '70 | 1 | 100½ | .... | .... |
| Ger. Con. Mun. 7s '47 | 9 | 100½ | 100¾ | .... |
| Hamburg El. 7s '35 | 6 | 100¾ | .... | .... |
| Hamburg State 6s '46 | 7 | 98 | .... | .... |
| Hung. Land Inst. 7½s '61 | 1 | 99 | .... | .... |
| Isarco Hyd. El. 7s '52 | 1 | 93½ | .... | .... |
| Lombard Elec. 7s '52 | 2 | 93¾ | .... | .... |
| Mansfield M. & S. 7s '41 | 1 | 93½ | .... | .... |
| Medellin Col. 7s '51 | 1 | 83½ | .... | .... |
| Mendoza Pr. 7½s '51 | 5 | 97 | .... | .... |
| Meridionale Elec. 7s '78 | 1 | 94 | 93¾ | 94 |
| Montevideo 6s '59 | 1 | 92½ | .... | .... |
| Pernambuco 7s '47 | 21 | 95 | 94½ | 95 |
| Peru 7s '59 | 8 | 96¾ | 96½ | .... |
| Prussia F. S. 6½s '51 | 1 | 99¾ | .... | .... |
| Rio Grande 7s '67 | 4 | 97 | 96¾ | 97 |
| Do. 7s '66 | 8 | 97½ | 97 | 97½ |
| Russian 6½s '19 | 1 | 13½ | .... | .... |
| Do. 6½s stfs. N.C. '19 | 36 | 14½ | 13½ | 14½ |
| Do. 5½s stfs. '21 | 1 | 14 | .... | .... |
| Santa Fe Arg. 7s '45 | 1 | 93½ | 93½ | 93½ |
| Saxon Gt. Mtge. 6½s '48 | 1 | 99 | .... | .... |
| Serb. Croat & Slov. 7s '62 | 8 | 88¾ | 88½ | 88¾ |
| Silesia 7s '56 | 1 | 95½ | .... | .... |
| Do. '45 | 8 | 98½ | 98 | 98½ |
| Tietz Leonhardt 7½s '46 | 1 | 122½ | .... | .... |
| Do. 7½s '48 w.w. | 1 | 107½ | .... | .... |
| Trondhems 5½s | 1 | 87¼ | .... | .... |
| Tyrol Hyd. Elec. 7s '52 | 4 | 92½ | 92¾ | 92¾ |
| Unit. Elec. Serv. 7s '56 | 5 | 96¾ | .... | .... |
| Do. 7s '56 w.w. | 10 | 97 | .... | .... |
| United Stl. Wks. 6½s | 11 | 98½ | 98½ | 98½ |

Total sales of stocks, 287,100 shares.
Total sales of bonds, $1,690,000.

XD—Ex-dividend. XR—Ex-rights. UR—Under rule. AS—Actual sales.

## SAN FRANCISCO

SAN FRANCISCO, Aug. 15. (AP)—Caterpillar Tractor, ex-dividend 35 cents, advanced to 31⅝, closing at 31½ on the San Francisco Stock and Bond Exchange, rising ⅝. Illinois Pacific Glass established a new high at 37, up 1 point. Paraffine opened lower at 63¾, closing at 66, off ¼. Standard of California, ex-dividend 62½ cents, rose to 55⅛, moving ⅝. Richfield at 20 gained ¼.

Bancitaly Corporation rose ¼ to 89¾. Bank of Italy ranged between 189¾ to 191, closing at 190, up ¼.

Total sales: Bonds, $2000; stocks, 36,671 shares of $960,535 market value.

**BONDS**

| Sales— | | Bid. | Asked. |
|---|---|---|---|
| ..... | Miller & Lux 7s, '35 | 67¾ | 67¾ |
| 1 | Pac. G.&E. 5s, '55 | 102½ | .... |
| ..... | Sperry Flour 6s, '42 | 99¾ | 100 |

**STOCKS**

| | | | |
|---|---|---|---|
| ..... | Alameda Sugar | .60 | .... |
| 70 | American Trust Co. | 346.50 | 347.50 |
| ..... | Anglo-Calif. Trust Co. | 360.00 | 370.00 |
| ..... | An.-Lon. P. Nat. Bk. | 207.00 | 209.00 |
| 3441 | Bancitaly Corp. | 89.62½ | 89.75 |
| ..... | Bank of Cal., N. A. | 247.50 | 255.00 |
| 245 | Bank of Italy | 190.00 | 191.00 |
| ..... | Booth, F. E., pfd. | 97.00 | .... |
| ..... | Calamba Sugar pfd. | 82.75 | .... |
| ..... | Do. com. | 73.00 | 75.00 |
| ..... | California Copper | 2.75 | 3.25 |
| 25 | California Pack. Corp. | 64.12½ | 65.00 |
| 275 | California Pet. com. | 22.37½ | 22.75 |
| 3230 | Caterpillar Trac., new | 37.25 | 37.50 |
| ..... | Cent. Nat'l. Oakland | 300.00 | .... |
| 15 | Coast G.&E. 1st pfd. | 95.50 | 97.00 |
| ..... | Crocker First Natl. | 300.00 | 308.00 |
| 10 | E. B. Water 'A' pfd. | 97.75 | 98.50 |
| ..... | Do. "B" pfd. | 106.00 | .... |
| ..... | Emporium Corp. | 31.50 | 32.00 |
| 10 | Ewa Plantation Co. | 42.75 | 44.87½ |
| ..... | Fageol Motors pfd. | 6.37½ | 7.25 |
| 600 | Federal Brandes | 17.00 | 17.25 |
| ..... | Fireman's Fund Ins. | 88.00 | 89.50 |
| 200 | Foster & Kleis. com. | 12.25 | 12.75 |
| 40 | G. W. Power pfd. | 105.12½ | .... |
| ..... | Hale Bros. Stores | 31.00 | 32.50 |
| 35 | Haw. Comf. & Sugar | 50.50 | 50.75 |
| 35 | Hawaiian Pineapple | 48.75 | 49.75 |
| 10 | Hawaiian Sugar | 41.50 | 41.87½ |
| ..... | Home F. & M. Ins. | 28.75 | 32.00 |
| ..... | Honokaa Sugar | 3.50 | 4.50 |
| 300 | Honolulu Cons. Oil | 35.62½ | 36.00 |
| ..... | Humboldt Bank | 345.00 | .... |
| ..... | Hunt Pack. 'A' com. | 23.00 | 24.00 |
| ..... | Hutch. Sug

# Wheat Turns Up on Reports of Frost Damage

Winnipeg, Aug. 15. (Saturday)—Reports of heavy frost in parts of the Canadian Northwest, with unfavorable claims from the sections which escaped, were such that the wheat crop would be hurried to a greater extent than had been anticipated by aggressive buying of May, probably led to aggressive buying of September, and the close here was strong in all positions, with September 1.41⅝@1.42⅝, and May 1.43⅝ for the day. Corn was carried up almost 2¢ lower to ⅛ higher, the October not closed 2¢ lower to ⅛ higher, the December unchanged, while oats were 1.11⅛@1.13 at the finish, being ⅛ up in the December for the day, and were ⅛ higher and rye 1¼@1¾¢ higher.

Offerings were not through commission houses in any large amount and showed a setback, but the country was of a good class the greater part of the day, and the technical position had been much improved by the recent break. A cash business was reported on trading orders on the Winnipeg Exchange with export connections absorbed the March, and messages from the seaboard indicated that the largest export business in domestic winters had been put through in some weeks. Russell's News estimated sales in all positions at 1,000,000 to 1,100,000 bushels, largely Manitobas.

Forecast indicated much cooler weather in the three Canadian provinces, and fears that frost might develop were privately expressed. There were reports during the day of frost north of the Edmonton district Saturday and Sunday night, with fairly general rains in the West. Rust reports continue to come from the American Northwest, with much lightweight grain in Minnesota as the result of damage earlier in the season. Liverpool showed much more strength than expected, failing to reflect the decline in American markets on Saturday and closed ¾d higher. Argentina and continental markets had a holiday.

A line of long September corn was sold out early, and while there was reinstating of lines by local bulls, who sold out recently, the market showed a somewhat easier undertone. Strength in wheat and the forecast for cooler weather over the belt had some effect on values, as did a decrease of 2,127,000 bushels in the visible supply. The total is 26,625,000 bushels, against 12,040,000 bushels last year. Crop comments as a whole were bullish, and thousands of acres of corn in Southwestern Michigan were killed by frost early last week. Hot weather is urgently needed to force the crop along to maturity in the leading States.

Houses with northwestern connections sold oats early, but the market rallied later on investment buying and closed well toward the top. Threshing returns from the Northwest continue to suggest lighter yields than anticipated, and the same applies to Central Illinois.

Strength in wheat was the main factor in rye, with some exchanging between September and December at 4¢ difference. Some export business was put through at the seaboard.

Lard prices were stronger and higher, with less selling pressure and fair scattered buying. The close was at net gains of 5@12½¢ on the active trading futures. Liverpool was unchanged to 3d lower; hogs were 10@15¢ higher.

Short ribs were slow to 5¢ lower and bellies 22½@27½¢ higher. Cash trade was moderate.

RANGE OF PRICES

| | Open. | High. | Low. | Close. |
|---|---|---|---|---|
| Wheat— | | | | |
| September | 1.42 | 1.43⅝ | 1.40⅝ | 1.43⅝ |
| December | 1.44⅝ | 1.47⅜ | 1.45 | 1.47⅛ |
| March | 1.48⅜ | 1.50¼ | 1.48 | 1.50 |
| Corn— | | | | |
| September | 1.12⅜ | 1.13⅝ | 1.10⅞ | 1.11⅞ |
| December | 1.14⅜ | 1.17 | 1.13⅝ | 1.16⅝ |
| March | 1.18⅞ | 1.19¼ | 1.17⅜ | 1.19⅝ |
| Oats— | | | | |
| September | .48⅝ | .48⅝ | .47⅝ | .48¼ |
| December | .52¼ | .52⅝ | .51⅝ | .52⅛ |
| March | .55 | .55¼ | .54⅜ | .55 |

WINNIPEG WHEAT

| | | | | |
|---|---|---|---|---|
| October | 1.51⅛ | 1.53¼ | 1.49⅝ | 1.52⅝ |
| December | 1.47 | 1.49¼ | 1.46¼ | 1.49¼ |

CASH GRAINS

Wheat: No. 1 red, 1.41¼@1.42⅝; No. 2 red, 1.41¼@1.43½; No. 3 red, 1.40¼@1.42; No. 4 red, 1.40@1.41; No. 1 hard winter, 1.41@1.42⅝; No. 2 hard winter, 1.41@1.42½; No. 3 hard winter, 1.40½@1.42; No. 4 hard winter, 1.40@1.41; No. 1 northern spring, 1.41@1.45; No. 2 northern spring, 1.41@1.43¼.

Corn: No. 2 mixed, 1.12; No. 6 mixed, 1.06@1.03½; No. 2 yellow, 1.13¼@1.14½; No. 4 yellow, 1.05@1.05½; No. 4 white, 1.07@1.08½; No. 6 white, 1.05@1.05½; sample grade, 1.02@1.04.

Oats: No. 2 white, 50; No. 3 white, 48¾@50; No. 2 white, 47¼@49; No. 4 white, 43½@47½; sample grade, 44½@46.

NEW YORK GRAINS

NEW YORK, Aug. 15. (Special)—Wheat: Spot, firm; No. 1 dark northern spring, c.i.f. New York, lake and rail, 1.58⅝; No. 2 hard winter, f.o.b. New York, lake and rail, 1.56⅝; No. 2 mixed durum, nominal; No. 1 Manitoba, lake and rail, to arrive, 1.83⅝; in bond.

Corn: Spot, steady; No. 2 yellow, c.i.f. truck, New York, lake and rail, 1.33½; No. 3 yellow, do., 1.26½.

Oats: Spot, steady; No. 2 white, 57⅝.

## MARKET FLASHES

NEW YORK, Aug. 15. (Special)—Stocks strong; U. S. Steel leads rise. Bonds quiet; convertible liens firm. Foreign exchanges steady; Norwegian kroner crosses 26 cents. Cotton firm; bullish crop advices. Sugar easy; commission-house selling. Coffee higher; European buying.

CHICAGO, Aug. 15. (Special)—Wheat firm; frost damage in Canada. Corn steady; forecast unfavorable weather. Cattle irregular. Hogs higher.

## LOCAL GRAINS

ARRIVALS AT LOS ANGELES

Wheat, 26; barley, 8; corn, 17; oats, 4; milo, 2; kafir, 4; flour, 6; bran, 5; cereals, 4; cottonseed, 2; coffee, 2; miscellaneous, 4. Total, 94.

Hay, 41.

December barley, Los Angeles, 1921¼@1361¼.

Local milling prices California grains, f.o.b. Los Angeles, yesterday:

| | |
|---|---|
| Wheat | 2.25 |
| Yellow corn, No. 2 | 2.40 |
| Milo | 2.30 |
| Feed barley, sacked | 1.80 |

Local hay quotations, corrected weekly by Los Angeles Grain Exchange:

| | |
|---|---|
| No. 1 alfalfa | 19.00 |
| No. 2 alfalfa | 18.00 |
| No. 1 cut hay | 19.00 |
| No. 1 barley | 15.00 |

## BANK NOTES, COINS

Current buying rates, corrected daily by the foreign department of the Bank of Italy. (Rates quoted per 100 units.)

| Country— | Notes. | Gold. | Silver |
|---|---|---|---|
| Australia | 479.00 | 480.00 | 380.00 |
| Belgium | 13.80 | 14.00 | 7.00 |
| Canada | 99.65 | 98.00 | 93.00 |
| Denmark | 26.60 | 25.50 | 18.00 |
| England | 482.00 | 482.00 | 460.00 |
| Holland | 39.85 | 39.25 | 30.00 |
| Germany | 23.85 | 23.50 | 9.00 |
| Greece (new) | 1.83 | 1.80 | 7.00 |
| France | 3.83 | 3.80 | 7.00 |
| Italy | 5.25 | 5.20 | 7.00 |
| Japan | 46.85 | 46.50 | 37.00 |
| Norway | 25.70 | 25.50 | 18.00 |
| Spain | 16.75 | 16.60 | 16.00 |
| Sweden | 26.85 | 25.80 | 18.00 |
| Switzerland | 19.10 | 18.80 | 7.00 |

# DAILY EASTERN CITRUS MARKETS

[By the Associated Press]

CARLOT SHIPMENTS

SOUTHERN CALIFORNIA

| | Oranges | Lemons |
|---|---|---|
| August 13 | 164 | 53 |
| August 13, 14 | 370 | 46 |
| Season to date | 40,330 | 11,572 |
| Last season to date | 33,758 | 11,381 |
| CENTRAL CALIFORNIA | | |
| Aug. 13, 13, 14 | 0 | 0 |
| Season to date | 7,848 | 300 |
| Last season to date | 8,411 | 275 |
| NORTHERN CALIFORNIA | | |
| Aug. 13, 13, 14 | 0 | 0 |
| Season to date | 491 | 140 |
| Last season to date | 239 | 50 |

California citrus today generally found a stronger and higher market in eastern fruit auctions reports to the California Fruit Growers Exchange revealed.

An analysis of the trading by auction lot averages follows:

CALIFORNIA CITRUS AUCTION SUMMARY

| Auction. | ORANGES Graded above choice. | ORANGES Choice. | LEMONS Graded above choice. | LEMONS Choice. |
|---|---|---|---|---|
| New York | 3.50@4.75 | 3.40@4.75 | 4.65@8.15 | 3.70@7.65 |
| Boston | 4.05@8.05 | 3.75@6.20 | 7.35@8.45 | 6.15@7.80 |
| Chicago | 4.80@8.15 | 3.85@7.20 | 4.80@7.45 | 4.30@5.70 |
| Cleveland | 5.45@6.85 | 4.25@6.04 | 6.80@7.35 | 6.10@6.15 |
| Cincinnati | None sold | 4.60@5.85 | 3.95@6.15 | 3.15@6.15 |
| Philadelphia | 4.85@8.85 | 4.05@6.95 | 4.90@7.60 | 4.30@6.60 |
| Pittsburgh | 3.95@7.40 | 3.70@5.85 | 7.00@7.10 | 4.90@6.05 |
| St. Louis | 6.10@7.05 | 5.40@6.10 | 5.90@6.20 | 4.75@5.65 |
| Baltimore | 3.20@6.30 | 4.65@5.80 | 5.30@6.20 | None sold |

Sales by size of Sunkist oranges were reported by the California Fruit Growers' Exchange as follows:

| | 126s | 150s | 176s | 200s | 216s | 252s | 288s | 324s | 360s |
|---|---|---|---|---|---|---|---|---|---|
| NEW YORK— | | | | | | | | | |
| Brand and District— | | | | | | | | | |
| Golden, Whittier | 8.00 | 7.55 | 7.40 | 7.40 | 7.00 | 6.20 | 5.25 | 4.40 | 4.00 |
| Senator, Orange | 8.60 | 8.05 | 7.90 | 7.70 | 7.40 | 6.60 | 5.60 | 4.40 | ... |
| Delicia, Anaheim | 7.50 | 7.50 | 7.40 | 7.40 | 7.15 | 6.30 | 5.45 | 4.65 | ... |
| BOSTON— | | | | | | | | | |
| Mother Colony, Anaheim | 7.75 | 8.10 | 7.95 | 7.85 | 7.35 | 6.00 | 4.60 | ... | ... |
| Whittier, Whittier | ... | 8.70 | 8.00 | 7.40 | 6.10 | 5.00 | 4.10 | ... | ... |
| CHICAGO— | | | | | | | | | |
| Mother Colony Anaheim | 8.95 | 7.95 | 7.75 | 7.75 | 7.25 | ... | ... | ... | ... |
| Whittier, Whittier | ... | ... | ... | 7.70 | 7.35 | 6.15 | 5.10 | 4.00 | ... |
| Violet, Duarte | ... | 7.60 | 7.50 | 7.45 | 7.05 | 5.90 | 4.75 | 3.80 | ... |
| PHILADELPHIA— | | | | | | | | | |
| Shamrock, Placentia | ... | 8.20 | 8.20 | 8.20 | 7.70 | 6.25 | 5.55 | 4.55 | 4.25 |
| PITTSBURGH— | | | | | | | | | |
| Florencia, Covina | ... | ... | ... | ... | 7.95 | 6.85 | 5.40 | 4.25 | 3.85 |
| CLEVELAND— | | | | | | | | | |
| Ben, Rivera | ... | 7.75 | 7.50 | 7.75 | 7.20 | 6.00 | 4.85 | 4.65 | ... |
| ST. LOUIS— | | | | | | | | | |
| Oxnard, Huenome | ... | ... | 7.35 | 7.25 | 7.10 | 6.20 | 5.05 | 4.00 | ... |
| BALTIMORE— | | | | | | | | | |
| Carmencita, Fullerton | ... | ... | 8.55 | 8.55 | 7.00 | 6.05 | 4.85 | 3.45 | ... |

Official averages of yesterday's sales, with reports by the California Fruit Growers' Exchange on its own fruits and other sales reported by wire to the Associated Press, were as follows:

BOSTON—Fifteen cars oranges, four cars lemons sold. Market doing better Valencias; lower lemons.

VALENCIAS

| Brand, grade and district— | Avg. |
|---|---|
| Mother Colony, NO, Sunkist, W. Anaheim | 7.85 |
| Carnival, NO, Redball, W. Anaheim | 5.30 |
| Whittier, WD, Sunkist, Whittier | 7.05 |
| Pico, WD, Redball, Whittier | 6.20 |
| Fidelity, ACG, Sunkist, Glendora | 4.60 |
| Sparton, ACG, Redball, Glendora | 3.75 |
| Victoria, RIV, Sunkist, Cass Blanca | 4.05 |
| Navajo, RIV, Redball, Cass Blanca | 4.10 |
| Vertiop, WD, Sunkist, Hillgrove | 5.45 |
| Juley O, WD, Redball, Hillgrove | 4.45 |
| Fidelity, ACG, Sunkist, Glendora | 5.00 |
| Sparton, ACG, Redball, Glendora | 3.80 |
| Vertiop, WD, Sunkist, Hillgrove | 5.10 |
| Mother Colony, NO, Sunkist, Anaheim | 7.00 |
| Seepter, OR, Sunkist, Orange | 8.05 |
| Rooster, OR, Sunkist, Orange | 7.30 |
| Golden W, WD, Sunkist, E. Whittier | 5.40 |
| Vertiop, WD, Sunkist, Hillgrove | 5.30 |
| Violet, DM, Sunkist, Monrovia | 5.35 |
| Bonded, NO, Sunkist, Placentia | 6.75 |
| Rooster, OR, Sunkist, Orange | 6.90 |
| Mother Colony, NO, Sunkist, Anaheim | 7.75 |

LEMONS

| | |
|---|---|
| Bear, OK, Sunkist, Upland | 8.30 |
| Cub, OK, Redball, Upland | 7.80 |
| Quail, OK, Sunkist, Upland | 8.45 |
| Basketball, SA, Redball, Claremont | 6.45 |
| Gold Stripe, VCE, Sunkist, Keith | 7.90 |
| Red Stripe, VCE, Redball, Keith | 7.00 |
| Mt. Shasta, JE, Sunkist, Maxwell | 7.35 |
| Butte, JM, Redball, Market lower | 8.15 |

NEW YORK—Forty-four cars oranges, four cars lemons sold. Market lower with good demand at prevailing prices for 250s to 288s oranges, about steady balance; stronger grapefruit; little better lemons.

VALENCIAS

| Brand, grade and district— | Avg. |
|---|---|
| Altissimo, NO, Sunkist, Placentia | 8.60 |
| Shamrock, NO, Sunkist, Placentia | 6.80 |
| Golden W, WD, Sunkist, Whittier | 5.80 |
| Scepter, OR, Sunkist, Orange | 7.45 |
| Rooster, OR, Sunkist, Orange | 6.95 |
| George Washington, OR, Sunkist, Tustin | 7.75 |
| Adriana, OR, Sunkist, Tustin | 7.50 |
| Vertiop, WD, Sunkist, Hillgrove | 5.90 |
| La Habra, NO, Sunkist, La Habra | 7.20 |
| Reliable, NO, Sunkist, La Habra | 6.15 |
| Garden Grove, OR, Sunkist, Garden Grove | 6.80 |
| Alphabetical, OR, Sunkist, Villa Park | 8.65 |
| Bird Rocks, OR, Sunkist, Villa Park | 7.25 |
| Defiance, ST, Sunkist, Fullerton | 6.90 |
| President, OR, Sunkist, Frances | 8.70 |
| Senator, OR, Sunkist, Frances | 7.15 |
| Calendonia, NO, Redball, Placentia | 4.75 |
| Albion, NO, Standard, Placentia | 4.70 |
| Favorita, NO, Redball, Anaheim | 4.80 |
| Hector, OR, Redball, Olive | 4.95 |
| Tigre, SB, extra choice, Colton | 6.65 |
| Floral, SB, choice, Colton | 5.60 |
| Atlas, OR, Sunkist, Olive | 6.00 |
| Culeta, OR, Sunkist, Fruitvale | 5.55 |
| La Habra, No. 1, Sunkist, La Habra | 7.15 |
| Reliable, NO, Sunkist, La Habra | 6.60 |
| Garden Grove, OR, Sunkist, Garden Grove | 6.80 |
| Airship, FC, Sunkist, Fillmore | 4.85 |
| Shamrock, NO, Sunkist, Placentia | 6.75 |
| Advance, OR, Sunkist, Tustin | 7.25 |
| Alphabetical, OR, Sunkist, Villa Park | 8.60 |
| Bird Rocks, OR, Sunkist, Villa Park | 7.25 |
| Tick Tock, OR, Redball, Villa Park | 6.75 |
| Camouflage, OR, Standard, Villa Park | 5.00 |
| Scepter, OR, Sunkist, Orange | 7.50 |
| Rooster, OR, Sunkist, Orange | 6.95 |
| Golden, WD, Sunkist, Whittier | 7.15 |
| Semsit, OR, Sunkist, Orange | 7.10 |
| Scepter, OR, Sunkist, Orange | 7.20 |
| Rooster, OR, Sunkist, Orange | 6.70 |
| Sweetheart of Orange, RH, Sunkist, Crown Jewel | 3.85 |
| Crafton, RH, Sunkist, Crown Jewel | 3.50 |
| Blue Wing, NO, orchard run, Fullerton | 5.25 |
| Echo, ST, Sunkist, Pasadena | 5.45 |
| Arroyo, ST, Redball, Pasadena | 4.70 |
| Mother Colony, NO, Sunkist, Anaheim | 6.10 |
| Airship, FC, Sunkist, Fillmore | 7.10 |
| Heroes Park, OR, Sunkist, El Modena | 7.70 |
| Transcontinental, OR, Sunkist, El Modena | 6.30 |
| William Tell, OR, Sunkist, McPherson | 7.10 |
| Bowman, OR, Sunkist, McPherson | 7.10 |
| Troy, OR, Sunkist, Olive | 7.40 |
| Atlas, OR, Sunkist, Olive | 6.40 |
| Vertiop, WD, Sunkist, Hillgrove | 5.90 |
| Juley O, WD, Redball, Hillgrove | 6.70 |
| Exceptional, WCE, Sunkist, Santa Paula | 9.35 |
| Mupu, VCE, Sunkist, Santa Paula | 8.90 |
| South Mountain, VCE, Redball, Santa Paula | 6.50 |
| Carmencita, NO, Sunkist, Fullerton | 6.20 |
| Alhambra, ST, Sunkist, E. Alhambra | 5.15 |
| Don Quixote, ST, Redball, E. Alhambra | 4.70 |
| Arroyo, ST, Redball, E. Alhambra | 4.45 |
| Mahala, RIV, Sunkist, Riverside | 6.20 |
| Sweetlka, RIV, Redball, Riverside | 4.60 |
| Delicia, NO, Sunkist, Anaheim | 6.20 |
| Old Mission, CCC, fancy, Fullerton | 7.85 |
| Old Mission, CCC, fancy, Fullerton | 7.35 |
| Golden Eagle, CCC, choice, Fullerton | 6.45 |
| Golden Eagle, CCC, choice, Fullerton | 6.10 |
| Lady Rowena, CCC, Standard, Fullerton | 5.40 |
| Lady Rowena, CCC, standard, Fullerton | 5.10 |
| Ambassador, CDco, first, Corona | 8.95 |
| Consul, CDco, second, Corona | 6.00 |
| Premium, MOD, Pure Gold, Fullerton | 6.80 |
| Superior, MOD, Silver Seal, Fullerton | 6.00 |
| Orchard, NATO, first, Riverside | 6.90 |
| Standard, NATO, second, Riverside | 4.70 |

GRAPEFRUIT

| | |
|---|---|
| Queen Bee, Q, Sunkist, Corona, halves | 3.35 |
| Royal, Q, Redball, Corona, halves | 3.80 |
| Standard, NATO, second, Riverside | 3.75 |
| Orchard, NATO, first, Riverside, halves | 3.90 |
| Autumn Leaf, MOD, Pure Gold, Anaheim | 5.45 |

LEMONS

| | |
|---|---|
| La Habra, NO, Sunkist, La Habra | 5.60 |
| Reliable, NO, Sunkist, La Habra | 4.90 |
| Bengal, NO, Redball, La Habra | 3.80 |
| Bear, OK, Sunkist, Upland | 4.65 |
| Cub, OK, Redball, Upland | 4.20 |
| Senator, OR, Sunkist, Frances | 5.35 |
| Congress, OR, Redball, Frances | 4.25 |
| Tape, ST, Sunkist, Tape | 8.05 |
| Humming Bird, ST, Redball, Tape | 7.65 |
| Native Daughter, ST, standard, Tape | 6.75 |
| Seepa, FC, Sunkist, Fillmore | 8.00 |
| Ruf-N-Redy, OK, standard, Upland | 2.25 |
| Bear, OK, Sunkist, Upland | 4.65 |
| Cub, OK, Redball, Upland | 4.55 |
| Monogram, OK, Redball, Upland | 3.70 |
| Diamond, OK, standard, Upland | 2.90 |

PHILADELPHIA—Fifteen cars oranges, four cars lemons sold. Market strong Valencias; higher lemons.

VALENCIAS

| Brand, grade and district— | Avg. |
|---|---|
| Shamrock, NO, Sunkist, Placentia | 7.10 |
| Hector, OR, Redball, Olive | 5.00 |
| Transcontinental, OR, Sunkist, El Modena | 7.55 |
| Goldfinch, OR, Redball, El Modena | 6.00 |
| Copade, Ora, OR, standard, El Modena | 3.70 |
| Dalkia, NO, Sunkist, Anaheim | 6.20 |
| Golden W, WD, Sunkist, Whittier | 5.75 |
| Quail, OK, Sunkist, Cucamonga | 5.55 |
| Fiver, OK, Redball, Cucamonga | 4.30 |
| Garden Grove, OR, Sunkist, Garden Grove | 6.55 |
| Jack Horner, OR, Redball, Garden Grove | 5.65 |
| Rosete Lando, OR, orchard run, Orange | 4.10 |
| Ranchito, WD, Redball, Rivera | 5.45 |
| Moose, OK, Sunkist, Upland | 5.20 |
| Pronghorn, OK, Redball, Upland | 4.20 |
| Airship, FC, Sunkist, Fillmore | 7.10 |
| Whittier, WD, Sunkist, Whittier | 4.85 |
| Pico, WD, Redball, Whittier | 4.05 |
| Our Selection, OR, Sunkist, Garden Grove | 8.85 |
| Garden Grove, OR, Sunkist, Garden Grove | 7.40 |
| Jack Horner, OR, Redball, Garden Grove | 6.95 |
| Pals, SDF, extra choice, Chula Vista | 7.10 |
| Sundial, SDF, choice, Chula Vista | 5.60 |

LEMONS

| | |
|---|---|
| Pals, SDF, extra choice, Chula Vista | 6.35 |
| Sundial, SDF, choice, Chula Vista | 4.80 |
| Transcontinental, OR, Sunkist, El Modena | 4.90 |
| Goldfinch, OR, Redball, El Modena | 3.80 |
| Copade Ora, OR, standard, El Modena | 3.95 |
| Silver Peak, OR, extra choice, Frances | 5.85 |
| Senator, OR, Sunkist, Frances | 7.60 |
| Congress, OR, Redball, Frances | 6.60 |
| Huck Finn, OR, standard, Frances | 4.85 |

CLEVELAND—Six cars oranges, two cars lemons sold. Market higher Valencias; lower lemons.

VALENCIAS

| Brand, grade and district— | Avg. |
|---|---|
| Ibez, WD, Sunkist, Rivera | 6.85 |
| Ranchito, WD, Redball, Rivera | 4.75 |
| Autumn Leaf, MOD, Pure Gold, Anaheim | 6.85 |
| Red Breast, MOC, Silver Seal, Anaheim | 6.05 |
| Florencia, COV, Sunkist, Azusa ave | 5.50 |
| Golden W, WD, Sunkist, Whittier | 6.25 |
| Blue WD, Redball, Whittier | 5.00 |
| Vista Bonita, RIV, Sunkist, Hemet | 5.45 |
| Lake Hemet, RIV, Redball, Hemet | 4.25 |

LEMONS

| | |
|---|---|
| Pet, SD, Sunkist, San Dimas | 6.80 |
| Silvergate, SDF, Sunkist, El Cajon | 6.75 |
| Dependable, SDF, Redball, El Cajon | 6.10 |
| Dreadnaught, SDF, standard, El Cajon | 6.15 |

CINCINNATI—Four cars oranges, five cars lemons sold. Market higher in spots oranges; weak lemons, small sizes.

VALENCIAS

| Brand, grade and district— | Avg. |
|---|---|
| Carnival, NO, Redball, Anaheim | 5.70 |
| Carnival, NO, Redball, Anaheim | 4.60 |
| Goldfinch, OR, Redball, El Modena | 5.85 |
| Copade Ora, OR, standard, El Modena | 4.65 |
| Carnival, NO, Redball, Anaheim | 5.55 |

LEMONS

| | |
|---|---|
| Bear, OK, Sunkist, Upland | 5.55 |
| Quail, OK, Sunkist, Upland | 6.05 |
| Seagull, OK, Redball, Upland | 5.15 |
| Ruf-N-Redy, OK, standard, Upland | 3.75 |
| Corona Beauty, Q, Redball, Corona | 6.15 |
| Domestic, Q, standard, Corona | 4.85 |
| Madoro, Q, orchard run, Corona, lemonettes | 2.50 |
| Alamo, FC, Redball, Fillmore | 5.85 |
| Oriole, FC, orchard run, Fillmore | 4.10 |
| Corua, VC, orchard run, Limco, lemonettes | 2.50 |
| Paul Revere, LAY, Sunkist, La Verne | 6.15 |
| Fuchsia, LAY, Redball, La Verne | 5.55 |
| Rambler, LAV, extra choice, La Verne | 3.95 |
| Mountain View, LaV, standard, La Verne | 3.50 |

PITTSBURGH—Nine cars oranges, three cars lemons sold. Market higher oranges; higher lemons.

VALENCIAS

| Brand, grade and district— | Avg. |
|---|---|
| Blue Goose, AFG, fancy, Fullerton | 7.40 |
| Premium, MOD, Pure Gold, Fullerton | 6.10 |
| Aurora, THP, fancy, Anaheim | 6.35 |
| Aurora, THF, fancy, Anaheim | 6.30 |
| Jewel, THP, choice, Anaheim | 5.80 |
| Jewel, THF, choice, Anaheim | 5.85 |
| Carnival, NO, Redball, Anaheim | 5.40 |
| Florencia, COV, Sunkist, Covina | 5.30 |
| Favorita, NO, Redball, Anaheim | 4.75 |
| Reliable, NO, Sunkist, La Habra | 7.10 |
| Bengal, NO, Redball, La Habra | 4.65 |
| Sweetheart of Orange, RS, Sunkist, Crown Jewel | 3.95 |
| Protector, RH, Redball, Crown Jewel | 3.70 |

LEMONS

| | |
|---|---|
| Officer, OR, Redball, Tustin | 4.90 |
| Quail, OK, Sunkist, Whittier | 7.10 |
| Blue W, WD, Redball, Whittier | 6.95 |
| Whittier Reserve, WD, standard, Whittier | 4.50 |
| Gold Stripe, VCE, Sunkist, Keith | 7.00 |
| Red Stripe, VCE, Redball, Keith | 6.70 |

CHICAGO—Eighteen cars oranges, eight cars lemons, one grapefruit sold. Market steady, oranges; easier lower grapefruit; dull declining lemons especially off condition stock and small sizes.

VALENCIAS

| Brand, grade and district— | Avg. |
|---|---|
| Mother Colony, NO, Sunkist, Anaheim | 7.70 |
| Carnival, NO, Redball, Anaheim | 5.95 |
| Whittier, WD, Sunkist, Whittier | 5.60 |
| Pico, WD, Redball, Whittier | 4.40 |
| Violet, DM, Sunkist, Duarte | 4.70 |
| Jasmine, DM, Sunkist, Duarte | 4.70 |
| Grandeur, fancy, Orange | 5.95 |
| Orange King, extra choice, Orange | 7.00 |
| Sundower, MOD, Pure Gold, Rialto | 7.00 |
| Autumn Leaf, MOD, Pure Gold, Anaheim | 6.95 |
| Ambassador, CDco, first, Corona | 6.95 |
| Consul, CDco, second, Corona | 6.95 |
| Goldenrod, MOD, Silver Seal, Rialto | 5.85 |
| Redskin, MOD, standard, Rialto | 4.30 |
| Monroe, OK, Sunkist, Upland | 4.60 |
| Pronghorn, OK, Redball, Upland | 3.85 |
| Crocus, RH, Sunkist, Highland | 4.80 |
| Mission Memories, RC, choice, Highland | 4.40 |
| Mission Play, ST, Sunkist, Owensmouth | 5.40 |
| Twilight, ST, Redball, Owensmouth | 5.30 |
| Silverbell, ST, orchard run, Owensmouth | 5.70 |
| Violet, DM, Sunkist, Duarte | 5.25 |
| Jasmine, DM, Redball, Duarte | 4.15 |
| Mother Colony, NO, Sunkist, W. Anaheim | 7.80 |
| Carnival, NO, Redball, W. Anaheim | 6.00 |
| Doris, NO, Sunkist, Anaheim | 6.90 |
| Sweetheart of Orange, RH, Sunkist, Crown Jewel | 4.55 |
| Quality, ST, Sunkist, Olal | 4.55 |
| Campfire, ST, Redball, Olal | 4.55 |
| Plymouth, ST, choice, San Fernando | 4.55 |
| Tunnel, ST, Redball, San Fernando | 4.10 |
| Urchin, ST, standard, San Fernando | 3.45 |
| Senator, OR, Sunkist, Frances | 8.15 |
| Mark Twain, CR, Redball, Frances | 7.20 |
| Mother Colony, NO, Sunkist, Anaheim | 5.60 |

GRAPEFRUIT

| | |
|---|---|
| Southland Beauties, Q, Sunkist, Corona, halves | 2.55 |
| Justrite, Q, Redball, Corona, halves | 1.30 |

LEMONS

| | |
|---|---|
| Angelus, WS, Sunkist, Hillgrove | 6.40 |
| Vertiop, WD, Sunkist, Hillgrove | 4.80 |
| Juley D, WB, Redball, Hillgrove | 4.20 |
| Rough Diamonds, VC, standard, Limco | 4.85 |
| Bridal Veil, VC, Sunkist, Limco | 5.85 |
| White Cross, VC, Redball, Limco | 5.70 |
| Fountain, VC, Redball, Kevet, lemonettes | 2.45 |
| Ware, VC, standard, Santa Paula | 5.40 |
| La Habra, NO, Sunkist, La Habra | 5.90 |
| Bengal, NO, Redball, La Habra | 5.45 |
| Seepa, FC, Sunkist, Fillmore | 7.45 |
| Wonderland, SDF, Sunkist, Escondido | 6.05 |
| Hiddendale, SDF, Redball, Escondido | 5.25 |
| Glendora, GF, Sunkist, Glendora | 6.50 |
| Goodwill, GF, Redball, Glendora | 5.45 |

BALTIMORE—Five cars oranges, two cars lemons sold. Market doing better Valencias, doing better lemons.

VALENCIAS

| Brand, grade and district— | Avg. |
|---|---|
| Carmencita, NO, Sunkist, Fullerton | 5.30 |
| Colombo, NO, Redball, Fullerton | 5.15 |
| Caledonia, NO, Randall, Placentia | 4.05 |
| Albion, NO, standard, Fullerton | 4.45 |
| Tesoro Blue, ASB, fancy, Placentia | 6.30 |
| Tesoro Red, ASB, choice, Placentia | 5.50 |
| Red Band, ASB, standard, Placentia | 3.85 |
| Jewel, THP, choice, Olive | 5.80 |
| Three Crows, THP, standard, Olive | 2.05 |
| Honey Moon, AFG, fancy, Olive | 3.20 |

LEMONS

| | |
|---|---|
| Excellent, VCE, Sunkist, Santa Paula | 5.80 |
| El Merito, VCE, Sunkist, Santa Paula | 6.20 |
| Excellent, VCE, Sunkist, Santa Paula | 5.30 |

ST. LOUIS—Four cars oranges, two cars lemons sold. Market higher oranges; higher lemons.

VALENCIAS

| Brand, grade and district— | Avg. |
|---|---|
| Oxnard, VCE, Sunkist, Hueneme | 6.10 |
| Seaside, VCE, Redball, Hueneme | 5.35 |
| Kenilworth, RIV, Sunkist, Riverside | 6.80 |
| Peasant, RIV, Redball, Riverside | 5.40 |
| Liberty, SDF, Sunkist, Escondido | 7.05 |
| Freedom, SDF, Redball, Escondido | 6.10 |
| Ambassador, CDco, first, Corona | 6.30 |
| Consul, CDco, second, Corona | 5.63 |

LEMONS

| | |
|---|---|
| Pet, SD, Sunkist, San Dimas | 5.50 |
| Greyhound, SD, Redball, San Dimas | 4.75 |
| Harmony, SD, Sunkist, San Dimas | 6.30 |
| Collie, SD, Redball, San Dimas | 5.65 |
| Corua, VC, orchard run, Limco, lemonettes | 2.70 |

## POULTRY PRICES

| | |
|---|---|
| No. 1—Hens, White Leghorns, under 3½ lbs. | .12 |
| No. 2—Hens, Leghorns, 3½ to 4 lbs. | .16 |
| No. 3—Hens, Leghorns, 4 lbs. and up | .17 |
| No. 4—Hens, colored, 4 lbs. and up | .27 |
| No. 5—Broilers, 1 to 1½ lbs. | .24 |
| No. 6—Broilers, over 1½ to 2½ lbs. | .24 |
| No. 7—Fryers, Leghorns, 2½ to 3 lbs. | .24 |
| No. 8—Fryers, colored, 2½ to 3 lbs. | .27 |
| No. 9—Roasters, soft bone, 3 lbs. and up | .27 |
| No. 10—Stags | .18 |
| No. 11—Old roosters | .12 |
| No. 12—Ducklings, Pekin, 3½ lbs. and up | .18 |
| No. 13—Ducklings, 3½ lbs. and up, other than Pekin | .18 |
| No. 14—Old ducks, 3½ lbs. and up | .18 |
| No. 15—Geese | .20 |
| No. 16—Young Tom turkeys, 13 lbs. and up | .40 |
| No. 17—Young Tom turkeys, dressed, 13 lbs. and up | .43 |
| No. 18—Hen turkeys, 8 lbs. and up | .40 |
| No. 19—Hen turkeys dressed, 7 lbs and up | .43 |
| No. 20—Old Tom turkeys | .34 |
| No. 21—Old Tom turkeys, dressed | .40 |
| No. 22—Small hen turkeys under 8 lbs. | .15 |
| No. 23—Small Tom turkeys, under 13 lbs. | .15 |
| No. 24—Squabs, light and heavy | .40 |
| No. 25—Old pigeons, per dozen | |
| No. 26—Capons, less than 8 lbs. | .30 |
| No. 27—Capons, 8 lbs. and up | .35 |
| No. 28—Rabbits, domestic, 2½ to 4 lbs. | .13 |
| No. 29—Rabbits, domestic, 4½ to 5 lbs. | .10 |
| No. 30—Rabbits, domestic, over 5 lbs. | .08 |

### Marx on Vacation

J. J. Marx, statistician and caller for the Los Angeles Stock Exchange, will spend this week and next vacationing. Lloyd Whitney of the exchange staff is handling the call during Mr. Marx's absence.

# EXPERT SCANS TRADE OUTLOOK

(Continued from Tenth Page)

holding onto their jobs with tenacity.

"Merchants and manufacturers in almost all lines report that they have no trouble in securing goods, that they are put to it to find purchasers. Building owners all over the country have excess space to let and are seeking tenants, as is proved by the steadily declining cost of rents.

"Some hundreds of corporations have now published their second-quarter reports of earnings, and the figures show that with the exception of a few conspicuous leaders many of them are making profits that average a little lower than those earned in the same periods last year. It does not now seem probable that this situation will change much during the third and fourth quarters."

Which all goes to prove that when stock markets are in such vulnerable position as to permit of the scenes witnessed last week, their susceptibility can usually be traced through the day-to-day developments to a more important underlying cause. The findings of such an expert financial authority as Col. Ayres, should provide food for thought.

## PRODUCE MARKET

[By U. S. Bureau of Markets]

Trading yesterday was fairly active, but the market is badly overloaded with practically all kinds of fruit. Peaches are weaker, although most receivers are trying to hold prices unchanged. Heavy supplies of ripe pears are selling at considerable discount over fancy green stock. Plums are about steady. Cantaloupes continue weak. Watermelon supplies on track are cleaning up, but local receipts by truck are taking their place.

APPLES—New stock: Northern, Gravensteins, medium to small, 4@4½; large mostly 5 per pound; Skinner seedlings mostly 4½ per pound.

APRICOTS—All districts. Royals, mostly 3@3½ pound; few large varieties, well colored, 4@4½ per pound.

BANANAS—3@3½ per pound; peddler stock, 3@3½ per pound.

BEANS—Local, Carlsbad, Kentucky Wonders, mostly 6@7; limas, 4@4½ per pound.

CABBAGE—Local, mostly 1.50@1.75 per cwt.

CANTALOUPES—Local, Tip Tops mostly 50@60; poorer, 30@40 crate; Paul Revs, 60@65; poorer, small, 40@50 per crate.

CELERY—Local, 1.75@2.00; few, 2.25; poorer, 1.25@1.50 per crate.

CUCUMBERS—Local, mostly 20@30 per box.

FIGS—Central California, Calimyrnas, 40@60 flat; Black Missions, 60@85 flat; small, 40@50.

GRAPEFR

## STOCK PRICES POINT UPWARD

(Continued from Tenth Page)

market headed upward again before noon.

News developments over the week-end apparently had little market influence. Reports from Rapid City, S. D., that tax cuts in 1928 were unlikely because of larger government appropriations, were offset to some extent by publication of statistics placing the increase in farm wealth this year more than $1,000,000,000 above that of 1926. Foreign trade figures for July showed both exports and imports under that month of last year, but the balance, however, still was favorable to the United States.

Today's recovery in prices was influenced by the speculative belief that the "sore spots" in the market had been cleaned up in last week's sensational decline. Pools resumed operations with confidence on the theory that easy credit conditions were likely to continue for some time to come and that any change in business situation would be for the better. Bears showed little disposition to oppose the advance, except in a few isolated issues.

High-priced industrial specialties led the rally. Case Threshing Machine soared 10 points to 255, after having sold down to 243 in the early reaction, and Commercial Solvents B jumped 8 points to 353. Among the score or so issues to show net gains of 3 points or more were Abraham & Straus, American Linseed preferred, Brooklyn Edison, Guyamel Fruit, Dupont, Electric Auto Lite, General Motors, Houston Oil, International Harvester, Otis Elevator, Timken Roller Bearing, United Drug and Woolworth.

Although rumors of Gary's death were freely circulated before trading began, United States Steel common opened practically unchanged at 131½. Official confirmation of his death caused a wave of liquidation which carried the price down to 130 1-8, but the loss was quickly made up and the stock closed at 134½ for a net gain of 2 7-8 on the day. New peak prices for the year were registered by National Biscuit preferred, Electric Boat, Radio Corporation, Cuyamel Fruit and Otis Elevator.

Rails, which had been rather sluggish of late, took a prominent part in the upward movement, with buying centering largely in the Northwest carriers. Great Northern preferred as 101, touched its highest price since 1921 and Northern Pacific at 96 7-8, was at the best level since 1919. Substantial gains also were recorded by Atchison, Bangor and Aroostook, Baltimore and Ohio, New York Central, Pittsburgh and West Virginia, Soo common, Delaware and Hudson and several others.

Call money was again in plentiful supply at 3 3-4 per cent. Time money rates showed a softening tendency, the shorter maturities being available as low as 3 3-4 per cent, as against 3 7-8 and 4 last week. Prime commercial paper rates were unchanged.

The leading commodity markets displayed a firm undertone. Cotton rallied about $2.50 a bale in response to a better Liverpool market and reports of bad weather. Wheat futures advanced 1½ to 2 cents a bushel on buying influence by reports of increasing frost and rust damage. Coffee prices rallied 4 to 12 points and sugar quotations held firm.

Foreign exchanges held firm in quiet trading with demand sterling quoted around 84.85 11-16 and French francs around 3.91 3-4 cents.

## NEVADA MINES

Sales yesterday on the San Francisco Stock Exchange. Furnished by Logan & Bryan, 636 South Spring street.

| | Bid. | Asked. |
|---|---|---|
| **Tonopahs—** | | |
| Tonopah Extn. | .25 | |
| West End | .35 | |
| West End Extension | .07 | |
| Wilson | .07 | .08 |
| Rescue | .02 | |
| Jim Butler | .01 | .02 |
| Divide | .08 | |
| **Ajax—** | | |
| Belmont Divide | .18 | .22 |
| Gold Zone | .16 | .17 |
| Harmill | .02 | .03 |
| Hasbrouck | .02 | .03 |
| Hall City | .02 | .02 |
| Hercules | .01 | .02 |
| Marsalis | .01 | .02 |
| Lucky Bag | | .02 |
| Midway | | .02 |
| Rosetta | .02 | .03 |
| Thompson | .01 | .02 |
| Victory | .02 | .03 |
| **Goldfields—** | | |
| Booth | .02 | .03 |
| Goldfield Cons. | .03 | .04 |
| Goldfield Dev. | .03 | .04 |
| Goldfield Dome Mines | .02 | |
| Sandstorm | .04 | |
| West Rogers | .02 | |
| **Manhattans—** | | |
| Keystone | .02 | .03 |
| Whitesaw | .02 | |
| **Comstocks—** | | |
| Cons. Virginia | .02 | .03 |
| Manhattan | .30 | |
| Gabbs | .01 | .02 |
| Union | .01 | .02 |
| **Californias—** | | |
| Belcher Extn. | | |
| Central Eureka | .10 | .20 |
| Pay Divide | .12 | .17 |
| Operator | .01 | .02 |
| **Nevadas—** | | |
| Butte-Jumbo | .14 | .20 |
| Round Mountain | | |
| Simon | .30 | |
| Vista Grande | .03 | .04 |
| Wilsonia Extension | .01 | .02 |
| **Arizonas—** | | |
| Aladdin | .01 | .02 |
| Belmont | .01 | .02 |
| Dividend | 1.03 | |
| Kleinpeter | .01 | .02 |
| Smuggler | .01 | .02 |
| Cometa Silver | .01 | .02 |
| Treasure Vault | .01 | .02 |
| Great Bend | .20 | |
| Sierra Nevada | | .04 |
| Arrowhead Divide | .05 | .10 |
| Kingston Extension | .09 | .10 |
| Western Apex | .05 | |
| Sawpit | .19 | |
| Navajoa | .06 | |
| Argyle | .09 | |
| Calico | .04 | |
| Liberty | .02 | .04 |
| San Rafael | .11 | .12 |

## CLEARINGS, MONEY

Clearings yesterday were $27,340,775.33, a decrease of $1,037,374.16 from the corresponding day last year.

CLEARINGS

| 1927 | 1926 | 1925 |
|---|---|---|
| Monday— | | |
| $27,340,775.33 | $28,378,149.49 | $25,983,898.49 |

BANK DEBITS

Saturday ..... $30,752,676.00

SAN FRANCISCO CLEARINGS

SAN FRANCISCO, Aug. 15. (AP)—Bank clearings, $28,600,000.

FOREIGN EXCHANGES

Selling rates for drafts of substantial amounts furnished by Farmers' and Merchants' National Bank.

| | |
|---|---|
| England, per pound sterling | 4.86 |
| France, per 100, francs | 3.94 |
| Germany, per 100 reichsmarks | 23.83 |
| Belgium, per 100 belgs | 13.91 |
| Italy, per 100 lire | 13.91 |
| Czecho-Slovakia, per 100 krowns | 3.45 |
| Denmark, per 100 kroner | 2.97 |
| Finland, per 100 finmarks | 2.52½ |
| Greece, per 100 drachmas | 1.33 |
| Holland, per 100 guilders | 40.21 |
| Jugo-Slavia, per 100 dinars | 1.77½ |
| Norway, per 100 kroner | 26.97 |
| Rumania, per 100 lei | .54 |
| Spain, per 100 pesetas | 15.90 |
| Sweden, per 100 kroner | 26.84 |
| Switzerland, per 100 francs | 19.30 |
| Uruguay, per 100 normal currency | 48.15 |

NEW YORK RATES.

NEW YORK, Aug. 15. (AP)—Foreign exchange steady. Quotations in cents:

Great Britain, demand, 4.86 11-16; cables, 4.86¾; sixty-day bills on banks, 4.81¾. France, demand, 3.91¾; cables, 3.92. Italy, demand, 3.44; cables, 3.44½.

Demand: Belgium, 13.91; Germany, 23.76; Holland, 40.04; Norway, 26.93; Sweden, 26.82; Denmark, 26.87½; Switzerland, 19.28; Spain, 15.87½; Greece, 1.30; Poland, 11.20; Czechoslovakia, 2.50½; Jugo-Slavia, 1.76; Austria, 14.02; Rumania, .62½; Argentina, 42.82½; Brazil, 11.90; Tokio, 47.31½; Shanghai, 66.25; Montreal, 99.06¾.

CALL MONEY

NEW YORK, Aug. 15. (AP)—Call money steady; all loans, 5%; closing bid, 5%.

Time loans, easy; mixed collateral, 60-90 days, 5%@6; 4-6 months, 4½@4¾.

Prime mercantile paper, 3¾@4.

BAR SILVER

NEW YORK, Aug. 15. (AP)—Bar silver, 54½; Mexican dollars, 41.

LONDON, Aug. 15. (AP)—Bar silver, 24¼d; money, 4½ per cent.

## BOSTON STOCKS

Quotations yesterday on the Boston Stock Exchange, furnished by C. A. Pierce & Co., 618 West Sixth street.

| | Bid. | Asked. |
|---|---|---|
| Adventure | 10 | 25 |
| Algomah | 10 | 25 |
| Ariz. Com. | 6¾ | 6¾ |
| Bing. Mines | 47 | 48 |
| Cal. & Ariz. | 69 | 70 |
| Cal. Hecla | 18 | 18½ |
| Carson Hill | 25 | 31 |
| Con. Copper | 13½ | 14 |
| Davis Daly | 3 | 4 |
| East Butte | 13 | 13½ |
| Elsworth | 82½ | 82½ |
| Franklin | 23 | 58 |
| Gold Coin | 1 | 1½ |
| Isle Royal | 19 | 19½ |
| Island Creek | 58 | 59½ |
| Do. pfd. | 105 | |
| Indiana | 10 | 20 |
| Kewenaw | 1½ | 2 |
| Lake Cop. | 99 | 125 |
| Mass. Con. | 9 | 10 |
| May, Old C. | 70 | 80 |
| Mohawk | 61 | 62 |
| Nason Val. | 100 | |
| New Arcad. | 50 | 100 |
| Nu Cornelia | 21½ | 21¾ |
| Nu Butte | 1 3-16 | 1¼ |
| Old Dom. | 12 | 13 |
| Osceola | 68 | 100 |
| Quincy | 69 | 70 |
| Shannon | 33 | 35 |
| St. Mary's | 29½ | 31 |
| Sup. & Bos. | 25 | 40 |
| S. Lake | 19 | |
| Do. pfd. | 29 | |
| Utah Apex | 3½ | 5¾ |
| Utah Metals | 1¾ | 1¾ |
| Victoria | | |
| Winona | 10 | 15 |
| Wolverine | 69 | 61 |
| Wyandot | 18 | 19 |
| Do. pfd. | 58 | 59½ |
| Ex-rights. | | |

## FARM LOAN BONDS

[Furnished by C. F. Childs & Co., California Bank Building.]

FEDERAL LAND BANK

| | | |
|---|---|---|
| 4½s | July 1, 1936-56 | 100⅝ 101⅜ |
| 4½s | Jan. 1, 1937-57 | 100⅝ 101⅜ |
| 4½s | May 1, 1937-57 | 100⅝ 101⅜ |
| 4½s | May 1, 1932-42 | 101⅜ 101⅝ |
| 4½s | Jan. 1, 1933-43 | 101⅜ 101⅝ |
| 4½s | J.-J. 1, 1933-53 | 101⅛ 101⅜ |
| 4½s | Jan. 1, 1933-53 | 101⅛ 101⅜ |
| 4½s | Jan. 1, 1936-56 | 102⅛ 102⅜ |
| 4½s | July 1, 1933-53 | 102⅛ 102⅜ |
| 4½s | J.-J. 1, 1934-54 | 102⅛ 102⅜ |
| 5s | May 1, 1931-41 | 102⅛ 102⅜ |
| 5s | Nov. 1, 1931-41 | 102⅛ 102⅜ |

JOINT STOCK LAND BANK

| | | |
|---|---|---|
| Atlanta, Ga. | 5s 1936-56 101 | 102 |
| Burlington, Iowa | 5s 1936-56 101 | 102 |
| Burlington, Iowa | 4½s 1937-57 98⅝ | 100 |
| Burlington, Iowa | 4½s 1937-57 100 | 100⅝ |
| Dallas, Tex. | 5s 1936-56 101⅛ | 103⅛ |
| Dallas, Tex. | 5s 1936-66 101⅛ | 103⅛ |
| Denver, Colo. | 5½s 1931-51 101⅛ | 104 |
| Denver, Colo. | 5s 1947-57 101 | 103 |
| First Texas of Houston | 5s 1937-57 101 | 103 |
| Fremont of Fremont, Neb. | 5s 1937-57 101 | 103 |
| Fremont of Fremont, Neb. | 5½s 1931-51 101½ | 103½ |
| Fremont of Fremont, Neb. | 5s 1936-56 100¾ | 102¾ |
| Greenbrier of Coalmont, Va. | 4½s 1936-56 99¾ | 101¼ |
| Illinois Midwest of Edwardsville, Ill. | 5s 1937-57 100 | 103 |
| Illinois Midwest of Edwardsville, Ill. | 5s 1933-53 103 | 104 |

## LIBERTY BONDS

(Quotations in dollars and thirty-seconds, furnished by the bond department, Bank of Italy, National Trust and Savings Association.)

| | Bid. | Asked. | Yr. Ago. |
|---|---|---|---|
| First 3½s | 101 | 101-1 | 101-1 |
| First 4½s | 103-8 | 103-9 | 101-16 |
| Second 4½s | 101-10 | 101-12 | 100-19 |
| Third 4½s | 101-2 | 101-4 | 101-2 |
| Fourth 4½s | 103-31 | 104-1 | 102-3 |
| Treasury 4½s | 112-22 | 112-25 | 107-12 |
| Treasury 4s | 108-28 | 108-29 | 103-12 |
| Treasury 4¼s | 105-22 | 105-25 | 101-8 |
| Treasury 3¼s | 100-24 | 100-26 | |

UNITED STATES TREASURY NOTES AND CERTIFICATES OF INDEBTEDNESS

| Issue. | Rate. | Maturity. | Bid. | Asked. |
|---|---|---|---|---|
| TS3—1927 | 3¼% | Sept. 15, 1927 | 100 | 100-1 |
| TS —1927 | 4½% | Sept. 15, 1927 | 100 | 100-1 |
| TM —1928 | 3¼% | Mar. 15, 1928 | 100-16 | 100-18 |
| A —30-32 | 3¼% | Mar. 15, 1932 | 100-1 | 100-3 |
| | | | 100-24 | 100-6 |

## STANDARD OILS

[Furnished by E. A. Pierce & Co., 513 West Sixth street.]

| | Bid. | Asked. |
|---|---|---|
| Ang.-Am. Oil | 19⅝ | 19⅞ |
| Atl. Lobos | 73 | 100 |
| Barne Seal | 61 | 63 |
| Bunkeye | 55¾ | 58 |
| C'rough Mfg. | 108 | 111 |
| C'rosentzl | 17 | 17½ |
| Cumb'land | 88½ | 91 |
| Eureka | 53 | 55 |
| Galena Signal com. | 7½ | 8½ |
| Galena Signal old pfd | 41 | 43 |
| Galena Signal new pfd. | 35 | 38 |
| Gulf Oil | 90 | 91½ |
| Humble Oil | 61 | 61½ |
| H. Pipe | 148½ | 150 |
| Imperial Oil | 47½ | 48 |
| Ind. Pipe | 67½ | 68½ |
| Int'l. Petr. | 30¾ | 30⅞ |
| Nat. Transit | 15⅝ | 15¾ |
| N. Y. Trans. | 33¾ | 34¼ |
| North. Pipe | 69 | 69½ |
| Ohio Oil | 39½ | 40 |
| Penn. Mex. | 24 | 25 |
| Prairie Oil | 50¾ | 51¼ |
| Prairie Pipe | 179 | 180 |
| Solar Refg. | 181 | 185 |
| So. Pipe | 17 | 17¾ |
| So. Penn Oil | 39½ | 37 |
| S. W. P. Oil | 68 | 71 |
| S. O. Ind. | 73½ | 73½ |
| S. O. Kan. | 16⅝ | 17¼ |
| S. O. Ky. | 129½ | 131½ |
| S. O. Neb. | 44 | 45 |
| S. O. Ohio | 77½ | 78 |
| Do. pfd. | 118 | 112 |
| S. & Flash. | 19½ | 17½ |
| Vacuum Oil | 123 | 129¾ |

## CHICAGO STOCKS

Sales yesterday on the Chicago Stock Exchange, furnished by Logan & Bryan, 636 South Spring street.

| | | High | Low | Close |
|---|---|---|---|---|
| 300 | Adams Royalty | 18½ | 18 | 18 |
| 400 | Amn. States A | 18½ | 18 | 18 |
| 400 | Do. B | 3½ | 3½ | 3½ |
| 130 | Armour Ills. pfd. | 3½ | 3¾ | 3 |
| 150 | Armour Del. pfd. | 63 | 62¾ | 63 |
| 900 | Asbestos | 84½ | 84 | 84½ |
| 100 | Bendix | 108 | 106½ | 108 |
| 700 | Borg & Beck | 52¾ | 52½ | 52¾ |
| 185 | Butler Bros. | 29¾ | 29¼ | 29¾ |
| 100 | C. & S. W. prior lien | 103 | 102 | 103 |
| 100 | Do. pfd. | 99½ | 99½ | 99½ |
| 100 | City & Cty. Ry. pfd. | 96 | 95½ | 96 |
| 200 | Club Aluminum | 13 | 12¾ | 12¾ |
| 100 | Ehrig, Iron & S. | 53 | 53 | 53 |
| 250 | Fair | 33¼ | 33¼ | 33½ |
| 175 | Gossard | 33½ | 33¼ | 33½ |
| 225 | Illinois Brick | 43½ | 43 | 43½ |
| 200 | Marvel Carburetor | 42 | 42 | 43 |
| 200 | McCord A | 44 | 44 | 44½ |
| 100 | Midwest Util. | 110½ | 110 | 110½ |
| 4,400 | Montgomery Ward | 79¾ | 78¾ | 79¾ |
| 200 | Nat. Radiator pfd. | 79¾ | 78¾ | 79¾ |
| 200 | Nowadel | 97½ | 97½ | 97½ |
| 100 | Do. pfd. | 9 | 9 | 9 |
| 5,600 | Sears, Roebuck | 25 | 25 | 25 |
| 200 | Swift | 69¾ | 57¾ | 69¾ |
| 425 | Swift International | 118½ | 118½ | 118½ |
| 100 | Do. Biscuit | 22¼ | 22¼ | 22¾ |
| 300 | U. S. Gypsum | 47 | 47 | 47 |
| 100 | Yates Mach. | 91½ | 90¾ | 91 |
| 400 | Yellow Truck | 17 | 17 | 17 |
| 100 | Yellow Tax | 57¾ | 56½ | 57¾ |
| | Bonds— | 39½ | 38½ | 39½ |
| $ | Chicago City Ry. 5s | 84 | 84 | 84 |

## COMPLETE NEW YORK STOCK EXCHANGE REPORT

NEW YORK, Aug. 15. (AP)—Following is the complete closing list of today's transactions in stocks on the New York Stock Exchange:

| Div. $ per sh. | | Sales. | High. | Low. | Last. | Net change. | Closing bid. |
|---|---|---|---|---|---|---|---|
| 5 | Abitibi Power & Paper | 1,800 | 102 | 100 | 101½ | + ⅝ | 101 |
| | Abraham & Straus | 4,100 | 89½ | 75½ | 79½ | +4½ | 79½ |
| | Advance Rumely | 100 | 12 | 12 | 12 | | 11½ |
| 6b | Ahumada Lead | 1,600 | 4 | 3⅝ | 4 | + ⅛ | 3⅝ |
| | Air Reduction | 4,900 | 180½ | 172 | 180½ | +2⅝ | 180 |
| | Ajax Rubber | 5,100 | 8⅛ | 8 | 8⅛ | + ⅛ | 8 |
| 2 | Alaska Juneau Gold | 200 | 1¼ | 1¼ | 1¼ | | 1¼ |
| 6 | Albany Perforated Wrapping Paper (s.t.) | 10 | 23¾ | 23¾ | 23¾ | +1⅛ | 22½ |
| 7 | Allied Chemical & Dye | 20,300 | 152¾ | 148½ | 152¼ | +1⅝ | 152 |
| 6 | Allis Chalmers Manufacturing | 100 | 123¾ | 123¾ | 123¾ | | 123⅝ |
| | Amalgamated Leather | 300 | 106 | 105 | 105 | + ⅛ | 85 |
| 2 | Amerada Corporation | 100 | 13⅞ | 13⅞ | 13⅞ | + ⅛ | 103 |
| | American Agricultural Chemical | 500 | 29⅝ | 29⅝ | 29⅝ | +1⅛ | 13⅝ |
| | American Agricultural Chemical pfd | 100 | 13¾ | 13¾ | 13¾ | | 29⅛ |
| 1.60a | American Bank Note | 700 | 43¾ | 43 | 43¾ | +3⅜ | 13 |
| | American Brake Shoe & Foundry | 2,100 | 21 | 20½ | 21 | — ⅛ | 43¾ |
| 8 | American Brown Boveri Electric | 600 | 44½ | 44 | 44 | — ½ | 21 |
| 2 | American Can | 800 | 12⅝ | 12 | 12⅞ | — ⅛ | 44 |
| | American Car & Foundry | 17,600 | 58¾ | 57¾ | 58¼ | — ⅜ | 11½ |
| 3 | American Chain pfd | 300 | 101½ | 101 | 101½ | +1½ | 47½ |
| | American Chicle | 100 | 100⅞ | 100⅞ | 100⅞ | | 58½ |
| 6 | American Drug Syndicate | 600 | 58½ | 54⅝ | 58½ | +2⅝ | 101 |
| | American Express | 900 | 161½ | 159½ | 161 | | 160 |
| 7 | American & Foreign Power | 1,200 | 23⅝ | 23 | 23⅝ | +1⅛ | 23⅛ |
| 2.40 | American & Foreign Power pfd | 100 | 100⅝ | 100⅝ | 100⅝ | + ⅛ | 100 |
| 10b | American Hide & Leather pfd | 500 | 49½ | 48⅝ | 48⅝ | + ⅛ | 63¾ |
| | American Home Products | 200 | 119 | 119 | 119 | +1½ | 47 |
| 2 | American Ice | 1,700 | 33 | 29 | 29⅞ | +1⅛ | 119 |
| | American Ice pfd | 600 | 48 | 47¾ | 47¾ | — ⅛ | 48 |
| | American International Corporation | 3,900 | 7⅛ | 6½ | 7 | + ⅛ | 8⅝ |
| 7 | American-La France Fire Engine | 300 | 80½ | 79⅞ | 80½ | + ⅛ | 92½ |
| | American-La France pfd | 4,500 | 47¾ | 45¾ | 46 | + ⅛ | 84 |
| 8 | American Linseed | 500 | 72½ | 71 | 71½ | +⅜ | 41¾ |
| | American Linseed pfd | 800 | 106½ | 105½ | 106½ | +⅜ | 71 |
| 2 | American Locomotive | 200 | 98⅝ | 98 | 98⅝ | +1⅝ | 109½ |
| 3 | American Machinery & Foundry | 500 | 43¾ | 42½ | 42½ | — ⅝ | 97½ |
| 3 | American Metal Company | 200 | 38 | 33¾ | 38 | +1½ | 42¾ |
| 7 | American Piano | 10 | 95 | 95 | 95 | | 35¾ |
| 1a | American Piano pfd (s.t.) | x500 | 60 | 60 | 60 | + ⅝ | 92½ |
| | American Power & Light | 1,800 | 130½ | 127¾ | 130½ | +1⅝ | 130 |
| 5 | American Radiator | 300 | 49¾ | 49 | 49¾ | +3⅝ | 48 |
| | American Republics | 300 | 43¾ | 43 | 43 | | 44½ |
| 2a | American Safety Razor | 700 | 47⅝ | 47 | 47⅝ | — ⅛ | 47¾ |
| 4b | American Sarting | 7,800 | 184 | 180½ | 184 | — ¾ | 184 |
| 3 | American Smelting & Refining | 200 | 125 | 125 | 125 | —1⅛ | 125 |
| | American Smelting pfd | 1,700 | 127½ | 126½ | 127½ | + ⅛ | 127½ |
| | American Steel Foundries | 300 | 45¾ | 44¾ | 44¾ | + ⅛ | 163¾ |
| 3 | American Sugar Refining | 1,700 | 127½ | 126 | 126 | —1⅛ | 125 |
| | American Sumatra Tobacco | 300 | 87½ | 86½ | 87½ | +1½ | 87½ |
| 9 | American Tel. & Tel. | 1,300 | 138½ | 138½ | 138½ | + ⅝ | 87½ |
| | American Tobacco | 2,500 | 149½ | 148½ | 149½ | + ⅝ | 149 |
| 8 | American Tobacco "B" | 200 | 142¾ | 142 | 142 | +1⅝ | 142½ |
| 1.60b | American Type Founders pfd (s.t.) | 300 | 143½ | 142½ | 142½ | +1⅝ | 142 |
| .50 | American Water Works & Electric | 10 | 110½ | 110½ | 110½ | + ⅛ | 111 |
| | American Water Works new | 100 | 100 | 100 | 100 | + ⅛ | 100 |
| | American Woolen | 4,000 | 49¾ | 47¾ | 49 | +1⅛ | 48⅝ |
| | American Woolen pfd | 1,200 | 22⅞ | 21⅞ | 21⅞ | + ⅛ | 21⅝ |
| | American Writing Paper Cfs. | 200 | 53 | 52 | 53 | + ⅛ | 53 |
| | American Writing Paper pfd Cfs. | 1,000 | 18⅝ | 17⅝ | 18½ | + ⅛ | 18 |
| 3 | American Zinc, Lead & Smelting | 100 | 44 | 44 | 44 | +1⅛ | 43 |
| | Anaconda Copper | 100 | 44 | 43¾ | 44 | +1⅛ | 43 |
| | Armour & Co. of Illinois "A" | 700 | 8 | 7⅞ | 7⅞ | + ⅛ | 7 |
| 7 | Artloom Corporation | 900 | 9¾ | 9½ | 9¾ | + ⅛ | 46 |
| 1.50 | Art Metal Construction | 100 | 31⅝ | 31½ | 31⅝ | + ⅛ | 31½ |
| 3 | Associated Dry Goods | 200 | 113½ | 113 | 113 | | 113 |
| | Associated Dry Goods 2nd pfd | 500 | 25 | 25 | 25 | | 25 |
| 9.25b | Atchison, Topeka & Santa Fe | 1,200 | 154 | 153¾ | 154 | + ⅛ | 153¾ |
| 8.50b | Atlantic Coast Line | 200 | 106 | 106 | 106 | | 44½ |
| | Atlantic Gulf & W. I. | 12,500 | 183½ | 182¾ | 183½ | +⅜ | 182¾ |
| 4 | Atlantic Refining | 1,200 | 194 | 191 | 194 | +2 | 194 |
| | Austin Nichols A | 400 | 33½ | 33½ | 33½ | + ⅛ | 33½ |
| | Austin Nichols A. Cs. | 6,900 | 123¾ | 119¾ | 122⅝ | +2⅞ | 121½ |
| | Baldwin Locomotive | 16,100 | 253¾ | 248 | 253¼ | +3⅝ | 253 |
| 6 | Baltimore & Ohio | 27,400 | 119 | 116⅝ | 119 | +2⅛ | 118½ |
| 3 | Baltimore & Ohio pfd | 1,100 | 79½ | 78¾ | 79¼ | + ⅛ | 79 |
| | Bangor & Aroostook | 1,400 | 78 | 77 | 78 | +⅛ | 71 |
| | Bangor & Aroostook pfd (s.t.) | 3,500 | 2⅝ | 1½ | 2⅛ | +⅛ | 2⅜ |
| 2.50 | Barnet Leather | 60 | 111 | 111 | 111 | +1½ | 111 |
| 2.50 | Barnsdall Corporation "A" | 100 | 53 | 53 | 53 | +1 | 52½ |
| | Barnsdall Corporation "B" | 700 | 24¾ | 24¾ | 24¾ | — ⅛ | 24¾ |
| | Bayuk Cigar | 100 | 24 | 24 | 24 | — ⅛ | 24 |
| 3b | Beech-nut Packing | 100 | 85 | 85 | 85 | — ⅛ | 85 |
| 7 | Beech-nut Packing pfd (s.t.) | 100 | 153½ | 153½ | 153½ | — ⅛ | 153½ |
| | Best & Co. | 400 | 53 | 53 | 53 | | 53½ |
| | Bethlehem Steel | 10 | 117 | 117 | 117 | +1 | 117 |
| 7 | Bethlehem Steel 7% pfd | 700 | 50½ | 50 | 50½ | +1⅝ | 50 |
| | Bloomingdale Bros. | 27,000 | 61½ | 59⅜ | 61¼ | +1⅞ | 61 |
| 7 | Bloomingdale Bros. pfd | 100 | 115 | 115 | 115 | +1½ | 114½ |
| 3 | Bloomingdale Bros. pfd (s.t.) | 200 | 38⅝ | 38⅝ | 38⅝ | +1⅛ | 39½ |
| 6 | Brooklyn Manhattan Transit Company | 20 | 109½ | 109½ | 109½ | +1⅝ | 109½ |
| 4 | Brooklyn Edison | 400 | 27½ | 27½ | 27½ | — ⅛ | 27½ |
| 3 | Brooklyn-Manhattan Transit | 2,000 | 181½ | 178¾ | 181½ | — ⅛ | 27½ |
| 2 | Brooklyn Union Gas | 500 | 54⅝ | 54½ | 54⅝ | +⅛ | 181 |
| | Brown Shoe | 100 | 150½ | 148 | 148½ | — ⅝ | 54½ |
| 4 | Buffalo, Rochester & Pittsburgh | 100 | 40⅝ | 40⅝ | 40⅝ | — ⅛ | 148½ |
| 10 | Burns Bros. "A" | 5,300 | 34 | 30½ | 33 | +2½ | 40½ |
| | Burns Bros. "B" | 10 | 95 | 95 | 95 | | 33 |
| 4b | Burroughs Adding Machine | 100 | 92 | 92 | 92 | | 95 |
| 6a | Bush Terminal | 100 | 21 | 21 | 21 | | 92½ |
| 7 | Bush Terminal | 20 | 108 | 108 | 108 | | 20 |
| | Bush Terminal 7s Ctfs. (s.t.) | 1,100 | 97½ | 95½ | 97 | +2 | 108½ |
| | Bush Term. Bldgs. 7s pfd (s.t.) | 80 | 103½ | 103½ | 103½ | +1½ | 57½ |
| .30 | Butte Copper & Zinc | 40 | 117 | 117 | 117 | +1½ | 102¾ |
| 2a | Butte & Superior Mining | 200 | 4¼ | 4¼ | 4¼ | — ⅛ | 117 |
| | Butterick Company | 200 | 8½ | 8½ | 8½ | — ⅛ | 4¼ |
| | Byers & Co. (A. M.) | 200 | 53½ | 53½ | 53½ | + ½ | 8½ |
| 7 | Byers & Co. (A. M.) pfd (s.t.) | 3,800 | 77½ | 73½ | 77½ | + ½ | 53½ |
| | | 50 | 110½ | 110½ | 110½ | | 76½ |
| | California Packing | 1,400 | 68¾ | 68¾ | 68¾ | + ⅞ | 110½ |
| | California Petroleum | 3,200 | 22⅝ | 22¼ | 22⅝ | + ⅛ | 68¾ |
| | Calumet & Arizona Mining | 100 | 75 | 75 | 75 | | 22⅝ |
| 2 | Calumet & Hecla Con. Cop. | 100 | 69 | 69 | 69 | — ⅛ | 75 |
| 10 | Canadian Dry Ginger Ale | 200 | 16 | 16 | 16 | | 69 |
| | Canadian Pacific | 5,900 | 157¾ | 155¾ | 157¼ | +1⅝ | 16 |
| | Cane Thrashing Machine | 2,300 | 188 | 186 | 188 | + ½ | 157¼ |
| | Central Alloy Steel | 2,200 | 255 | 242 | 255 | +10 | 188 |
| | Central Leather | 400 | 29¾ | 29¼ | 29¾ | + ⅛ | 3⅝ |
| | Central Leather pfd | 900 | 17½ | 16¾ | 17½ | +1⅛ | 232 |
| 12b | Central Railroad of New Jersey | 100 | 83 | 83 | 83 | +5 | 17½ |
| 5b | Cerro de Pasco Copper | 100 | 315 | 315 | 315 | + ⅝ | 82 |
| 4 | Certain-teed Products | 2,300 | 68 | 63 | 63¼ | + ⅛ | 315 |
| 2.50b | Certo Corporation | 900 | 50 | 49½ | 50 | + ⅛ | 63¼ |
| | Chandler Cleveland Motor | 200 | 75 | 75 | 75 | + ⅛ | 50 |
| 2 | Chandler Cleveland pfd | 1,100 | 7 | 6¾ | 7 | + ⅛ | 75 |
| | Chesapeake & Ohio | 100 | 195½ | 195½ | 195½ | +3 | 6¾ |
| 10 | Chicago & Alton | 8,800 | 7½ | 6⅞ | 8⅜ | + ⅝ | 18 |
| | Chicago & Alton pfd | 4,000 | 191 | 187½ | 190½ | +3 | 7½ |
| | Chicago & Eastern Illinois Railway | 100 | 9 | 8 | 8⅜ | + ⅛ | 190 |
| | Chicago & Eastern Illinois pfd | 100 | 13⅝ | 13 | 13½ | + ⅛ | 8 |
| | Chicago Great Western | 1,500 | 43½ | 43¼ | 43⅝ | + ⅛ | 13½ |
| | Chicago Great Western pfd | 1,500 | 80½ | 78¾ | 80½ | + ⅝ | 43 |
| | Chicago, Milwaukee & St. Paul | 2,200 | 16 | 15¾ | 16 | + ⅛ | 79¾ |
| | Chicago, Milwaukee & St. Paul Cfts. | 12,600 | 34¾ | 32½ | 34½ | + ⅛ | 16 |
| | Chicago, Milwaukee & St. Paul pfd | 4,200 | 16¼ | 15¾ | 16 | + ⅛ | 34½ |
| | Chicago, Milwaukee & St. Paul pfd Cfts. | 5,600 | 16 | 15¾ | 15¾ | + ⅛ | 16¼ |
| | Chicago, Rock Island & Pacific | 10,800 | 32⅞ | 30 | 32⅞ | +2⅝ | 15¾ |
| | Chicago & N. Western | 1,900 | 31¾ | 30⅞ | 30⅞ | + ⅛ | 32⅞ |
| | Chicago & Northwestern pfd | 10,300 | 90¾ | 87¾ | 90¾ | +3⅛ | 31 |
| 6 | Chicago Pneumatic Tool | 100 | 138 | 138 | 138 | +2 | 90¾ |
| 6 | Chicago, Rock Island & Pacific | 600 | 127½ | 126 | 127½ | | 138 |
| | Chicago, Rock Island & Pacific 6s pfd | 5,900 | 111½ | 108¾ | 110½ | +1½ | 125 |
| 2.40g | Chile Copper | 400 | 101 | 100¾ | 100¾ | — ⅛ | 110½ |
| 2.50 | Chile Copper | 200 | 50¾ | 50 | 50¾ | + ⅛ | 100¾ |
| 1.20 | Chrysler Corporation | 350 | 35¾ | 35½ | 35½ | + ⅛ | 59 |
| | Chrysler Corporation pfd "A" | 400 | 59 | 58¾ | 59 | + ⅛ | 35¾ |
| | Chrysler Corporation pfd "A" new | 22,000 | 54½ | 53¾ | 54½ | + ⅛ | 58½ |
| | Chrysler "B" | 500 | 32½ | 32 | 32½ | + ⅛ | 54½ |
| | Cities Service | 2,000 | 49¾ | 47¾ | 49¾ | +1⅛ | 32½ |
| | Cities Service pfd | 1,000 | 117½ | 116½ | 117 | + ⅛ | 49 |
| | Cities Service new pfd | 900 | 90½ | 89½ | 90 | +1⅛ | 116½ |
| | Colorado Fuel & Iron | 1,200 | 104¾ | 104¼ | 104¾ | + ⅛ | 90 |
| | Columbia Gas & Electric | 15,200 | 77 | 74½ | 77 | +2⅛ | 104¾ |
| | Columbia Gas & Electric pfd "A" new | 3,200 | 98¾ | 96¾ | 98¾ | +1⅝ | 77 |
| | Columbia Graphoph | 2,000 | 105 | 104¾ | 104¾ | + ⅛ | 98½ |
| 6.50 | Commercial Credit | 200 | 73 | 72 | 73 | — ⅛ | 104¾ |
| | Commercial Credit 6½% pfd (s.t.) | 100 | 77 | 77 | 77 | — ⅛ | 73 |
| | Commercial Solvents "B" | 7,300 | 353 | 347 | 353 | +8 | 78 |
| | Commonwealth Power | 6,000 | 55¾ | 54¾ | 55¾ | + ⅝ | 352 |
| | Congoleum-Nairn | 1,400 | 40½ | 40½ | 40½ | + ⅛ | 55¾ |
| | Congress Cigar | 23,900 | 151½ | 23½ | 24½ | +1 | 40½ |
| | Consolidated Cigar | 700 | 65¾ | 64½ | 65¾ | +1⅝ | 24½ |
| | Consolidated Distributors | 1,100 | 11 | 10¾ | 10¾ | + ⅛ | 65 |
| | Consolidated Gas | 100 | 5 | 5 | 5 | | 10¾ |
| | Consolidated Gas 5% pfd | 15,700 | 111½ | 110 | 111½ | + ⅝ | 80¾ |
| | Consolidated Textile | 1,500 | 98½ | 96¾ | 98¾ | +1⅝ | 5 |
| | Continental Baking "A" | 1,800 | 5¾ | 5¾ | 5¾ | — ⅛ | 111½ |
| | Continental Baking "B" | 800 | 42 | 41½ | 42 | + ⅛ | 98½ |
| | Continental Baking pfd | 1,200 | 5 | 4¾ | 5 | + ⅛ | 5 |
| | Continental Can | 400 | 89 | 88 | 89 | + ⅛ | 42½ |
| | Continental Insurance | 2,100 | 73½ | 72¾ | 73 | + ⅛ | 5 |
| | Continental Motors | 700 | 185 | 184½ | 188 | +2½ | 89 |
| | Corn Products | 1,100 | 11 | 10¾ | 11 | + ⅛ | 72¾ |
| | Cuty, Inc. | 1,500 | 54¾ | 54 | 54¾ | — ⅛ | 184 |
| | Crucible Steel | 1,400 | 96¾ | 96¼ | 96¾ | + ⅛ | 10¾ |
| | Cuba Cane Sugar | 1,700 | 90¾ | 90¾ | 91 | + ⅛ | 54¾ |
| | Cuba Cane Sugar pfd | 200 | 7½ | 7½ | 7½ | + ⅛ | 91 |
| | Cuba Company | 2,000

LATIN AMERICAN MILLING CO.

Big 250-Ton Mill Now Operating

Regular shipments of ... trates will go forward to the ... smelters of the American ... ing and Refining Company ... contract.

Ore reserves for years to come ... large daily milling capacity ... up-to-date electrically ... ted mill ... extremely small capitalization ... immediate ... most unusual profits in sight.

Investigate LATIN-AMERICAN ... shares today.

Full details gladly given on request

Moffett & White, Inc.
710 Stock Exchange Bldg.
Los Angeles, California.
Phone MEtropolitan 1031

For Sale (Subject)
PAN-AMERICAN BANK
10 Shares @ $124.00

200 National Mtge. Con. ... 5 @
1000 Peerless Laundry Pfd. ... @
1000 Peerless Laundry Com. ... @
2 Pacific Finance ... Pfd. @
15 Bush Theaters ... @
6 Frank J. Kimball Piano P. @
2 L. A. Mercantile Fin. Corp. @
6 Masonic Cemeteries, Inc. ... @

WANTED
S. W. STRAUS BONDS
(ALL ISSUES)

Gen Metal Pfd. — Elec. Prod. Co.
Western Auto — Central Investment
Edison — Calif. Bankers
Monolith — Samoa
Owl Drug Pfd. — Peoples Bank
Durant — Calif. Market
L. A. Gas — Daley's, Inc.
Factor & Kleiser — Woolen G. & S.
Gladding, McBean — Capital Finance
Pacific Clay Products — Pan Amer. Bank
Lincoln Mtge. — Mayer Hat
Miley Exploration — Union Mtge.

BOB FEINSTEIN & Co.
703 Lane Mortgage Bldg.
8th and Spring
VAndike 2878 ME3419 TUcker 1

...than two years ...have consistently ...mended the pur- ...of

JIM MINES

...has gone from a low ...cents to a high of 49

We are now con- ...that Big Jim's ...ther

Dust Mines

...of the best mining ...k purchases on the ... That it will follow ...in its upward trend ...t a foregone conclu-

Price Now
5 CENTS

...VIDE stocks are ...dvancing rapidly.

Arrowhead Development

...mended as a good ...mining stock specula- ...t may go much higher.

...ards & COMPANY
...28 South Spring St.
...S ANGELES, CALIF.
...Vandike 2331.

FOR SALE
WEST. AUTO SUPPLY
30 shares Pfd. ... $3.00

73 West. Auto Sup. Com. ... $
$2000 L. A. Lumber Prod. 7½s, '44 ... $
200 National Mtge. Con. ...
4 Second Natl. Sec. U. ...
240 Western Customs Pfd. ...
10 Pettibils Cont. ...
25 Metropolitan Mtge. Units ...
1000 Navajo Oil ...
5500 Sandsbury Pet. ...

WANTED
First Natl. Sec. U. ...
Second Natl. Sec. U. ...

Acme Traf. Sig. — Daley's
Calif. Water — Coca Cola
Serv. Pfd. — Bellview
Union Mig Pfd. — Osteopathic
West. Auto Sup. — Mesa
Fwin Bell — Foster & Kl. Pfd.
Angelus Hosp. — Hayes Steel
Chesley Fin. — Pickwick
Star Motors — Home Savings
Empelon Mng. — 1st Pfd.
Lincoln Mtg.

Get our prices before trading

Akin-Lambert
A Complete Brokerage Service
315-17 L.A. Stock Exchange Bldg.
639 So. Spring St.
VanDike 107

"OLD IRONSIDES"
...with well popular sub- ...in Angelus streets are being ...ed out large demolition

STREET BONDS
To Net 6½%

Legal Securities Company
...Bullard 1869
...th & Spring St.
...Tenth Floor
...Tucker 1256

E·F·HUTTON & COMPANY
Members
New York Stock Exchange
and other principal exchanges
Private Wires Coast to Coast
643 SO. SPRING STREET
Telephone TRinity 0911
243 SO. OLIVE STREET
Telephone TRinity 1401
AMBASSADOR HOTEL
Telephone Fitzroy 1191
HOLLYWOOD
6406 Hollywood Boulevard
Telephone GRanite 3151
and
Other Offices at
San Francisco — Oakland — Del Monte
Pasadena — San Diego — San Jose
New York Office — Pine Street
61 Broadway — Woolworth Building

$10,000 Wanted
for interest in going manufacturing business engaged in basic industry. Tremendous demand for product has resulted in business outgrowing capital. Unlimited possibilities for future. Only desirable applicants accepted. No brokers. Address O, Box 590, TIMES BRANCH.

GOING TO MOVE? See conveniently grouped rental offerings of Times Want Ads.

BRYAN
STOCK EXCHANGE
ing Street
...way, New York
SAN DIEGO — SANTA BARBARA

...ANGELES STOCK EXCHANGE
BISON COMPANY
ENT SECURITIES
...ED STOCKS AND BONDS
...Street—TR. 2571

...ANCE FUNDS
...STATE LOANS
C. BOYLE
...Phone TRinity

...TT & CO. Stocks
...BANK BUILDING
...OS ANGELES, CALIF.

# OIL NEWS

BY HOWARD C. KEGLEY

With the completion of another well ranging between 1500 barrels and 2000 barrels per day, the productivity of the Wasem zone, the deepest of the oil sands in the Seal Beach field, seems proven as the equal of the Selover sand, which up to date has been the most prolific of the Seal Beach sands.

A survey of the field indicates that sixteen wells actually are on production in the Selover sand, with their output averaging about 1200 barrels a day. The California Eastern is getting about 8400 barrels per day from five wells. The California Petroleum Corporation is getting 2400 barrels a day out of its Bailey well, the Pan-American is getting a total of 4000 barrels from the Wasem, of which 2000 barrels is from one well, and the Mariand Oil Company is getting 1600 barrels a day from its Selover No. 11.

Present available information seems to indicate that the Wasem zone is more extensive than the upper sands. The Mariand's Selover No. 19, which has not yet been completed, is out on the edge of the field, but has penetrated enough of the Wasem to practically assure a good well. Selover No. 11, the Mariand's only Wasem producer, is still making about 1600 barrels a day, its initial rate of output being 2500 barrels a day. Besides this well the Mariand has four wells on top of the Wasem zone, all just about ready for completion.

**Gets Good Well**

The Walkin-Peacock No. 1 well in the Manila-avenue tract of the Alamitos Heights field was brought in over the week-end, with an initial output of about 2000 barrels from a depth of 5025 feet, according to officials of the company. Gravity of the oil is 28 deg., and the well is making about 2,000,000 cubic feet of gas a day. The well is the property of Baron Long, J. G. Suits and J. H. Peacock.

The Walkin-Peacock well was successfully completed after a neighboring operator had drilled his well into it, so that two strings of tools were in the one hole at the same time.

**Good Wasem Well**

The General Petroleum Corporation has added another well to its production sheet on the Wasem lease in the Alamitos Heights area at Seal Beach. The new well is the Wasem No. 8, which was completed in the Wasem zone, making an actual gauged flow of 800 barrels in sixteen hours, or at the rate of 1200 barrels a day.

**Plans Long Test**

The Milham Exploration Company is planning to make a thirty-day test of its new gasser, Kern No. 1-A, in the Buttonwillow district before making any definite decision on future work, according to field reports.

The well, which is the first producer of any kind to be brought in by the Milham after three years of exploration work in California, is making about 9,000,000 cubic feet a day of dry gas, it is said. The gas shows a pressure on the tubing of 900 pounds. Bottom is at 4600 feet.

**Drills Into Granite**

The Chanslor-Canfield Midway Oil Company has drilled its wildcat well at Delano into granite at 2293 feet, according to field reports, and is preparing to plug the hole back to shallow formations, where some showings were found. The well has been reported several times as having had fair showings, one of which was good enough to test, but no water shutoff was effected, and the well was drilled on down.

**Elbe No. 6 Tests**

The Elbe No. 6 well in the Round Mountain district is making a production test, according to field reports. Bottom of the well is at 2165 feet, with a cement plug at 2040 feet.

Reports in the field indicate that the deal between L. B. Barnes, president of the Elbe Oil and Development Company, and the Ohio Oil Company has been closed, Barnes retaining an interest in the property, while the Ohio takes over its operation. The Elbe oil is about 21 deg. gravity, and is said to run high in lubricating values, which is said to be one of the reasons why the Ohio is so anxious to acquire control of it.

**Test Held Up**

The delays that usually occur when wildcat wells are on the verge of completion, seem to have settled upon the Union-avenue wildcat well of the Gulf interests near Bakersfield, and the final result of the test is now postponed for several days. At the well the crew is said to be fishing, and it is said that the casing separated somewhere in the hole, and considerable labor was necessary before it could be screwed together again.

**Hol in Casing**

The Chanslor-Canfield Midway Oil Company's Hobson No. 1-B on the Rincon, west of the Ventura-avenue field, will have to have considerable work done on it before a satisfactory test can be made, it is said. Field reports say that a hole in the casing has developed.

**Builds New Rig**

A new derrick has been built on the Rincon within a few hundred feet of the Ventura-Santa Barbara county line, according to field reports. The derrick belongs to the Scott Petroleum Company and is about 300 yards from the State highway up the Coast.

## PERMITS ISSUED

The following permits have been granted by J. M. Friedlander, State Corporation Commissioner:

Herndon Petroleum Corporation, oil. Officers, Joseph Dabney, R. W. Simpson, R. T. Cober, Raymond T. Chandler, S. B. Herndon. Capital, 10,000 shares; par value, $100. Permitted to issue, all.

International Glass Machinery Company, glass edging. Officers, Frederick Weber, James R. Deering, Frederick W. Williamson. Capital, 7500 shares; par value $100. Permitted to issue, all.

Beneficial Service Corporation, hospital service. Officers, Marion A. Feden, H. B. Williams, Harvey H. Atherton, E. A. Marthens, P. A. Cooley, R. C. Williams.

## LIVE-STOCK MARKET

[Furnished by Federal-State Live-stock Market News Service]

ESTIMATED RECEIPTS

| | Cattle | Calves | Hogs | Sheep |
|---|---|---|---|---|
| Los Angeles | 800 | 300 | 1,400 | ... |
| Chicago | 31,000 | 3,000 | 25,000 | 16,000 |
| Kansas City | 21,000 | 4,000 | 6,000 | 7,000 |
| Omaha | 9,500 | 500 | 9,500 | 20,000 |
| St. Paul | 9,000 | 2,000 | 4,000 | 1,500 |
| Denver | 2,800 | 300 | 1,800 | 1,100 |
| Fort Worth | 5,000 | 2,500 | 1,000 | 900 |
| Total 7 markets. | 87,100 | 13,400 | 58,700 | 46,500 |
| Week ago | 85,900 | 12,350 | 65,700 | 43,700 |
| | Cattle | Calves | Hogs | Sheep |
| Yards | 738 | 152 | 849 | ... |
| Direct (carlots) | 65 | 1 | 15 | 25 |

LOS ANGELES MARKET

CATTLE—An active trade cleaned up yesterday's small supply for a Monday's run with prices generally on all classes being on a strong to 25c higher basis. Most steer and she stock sales were generally 10@15c higher. The majority of the run came from California, with quite a few from the Imperial Valley. A few loads also arrived from Arizona, Utah and Idaho, these being largely she stock.

A car of 1010-pound California grazed steers of Arizona origin topped at 9.00, while the price spread of 8.25@8.75 took in the bulk of steers, medium grades mostly from the Imperial Valley. Mixed common and medium steers went over for 8.00, while two cars of 831-pound fair fleshed Mexicans from the Imperial Valley made 7.65. A few lots of other common steers sold down to 7.00.

Half a load of 869-pound heifers topped at 7.75, while other small lots of heifers turned from 7.00@7.25. Half a load of 945-pound cows topped for their kind at 7.10, while the bulk of cows went over from 6.00@6.85, including the majority of the supply from dairy sections. Common kinds in a small way sold down to 5.00. Cutters were fairly numerous from 4.00@4.75, with low cutters around 3.00. Good bulls were scarce, a few selling from 6.25@6.50, while medium bulls cashed largely from 5.50@6.00.

CALVES—A liberal supply of calves arrived yesterday, practically all of which were from Arizona. Several cars of weighty calves were also included, and these were slow sellers, as were the plain, half-fat kinds. Prices generally closed 25@50c lower, with only a partial clean-up being made. Only odd head of vealers were included, while good and choice calves were scarce in the supply. Loads of good and choice 225 to 233-pound Arizonas went over from 11.50@11.75, while plainer kinds and some weighing up to 350 pounds turned from 10.00@11.00. Common calves and extreme heavies cashed from 7.00@9.50, according to weight and quality.

HOGS—About half of yesterday's estimated run of 1400 head did not arrive until around the noon hour. Trading was not overly active and about half of the late supply still remained unsold at a late hour. Prices were uneven, values generally closing 25@35c lower than last week's close. The practical top yesterday was 13.50, this price taking in the bulk of butchers, averaging 150 to 190 pounds. Other butchers included a short load of 149-pound Californias at 13.40, a load of 214-pound Californias at 13.25 and a load of mixed 180-pound eastern butchers at 13.00. Packing sows were in light supply, the bulk selling around 9.00.

SHEEP—None. Medium to choice lambs were quoted from 10.75@12.75, with medium to choice wooled ewes from 5.25@6.75.

YESTERDAY'S QUOTATIONS

Slaughter cattle and calves: Steers, 1100 to 1300 pounds, good, 9.10@9.50; 850 to 1100 pounds, good, 9.00@9.50; 900 pounds up, medium, 8.15@9.00; common, 6.75@8.15. Heifers, 850 pounds down, good, 7.00@7.85; common and medium, 5.15@7.00. Cows, good, 6.75@7.25; common and medium, 5.00@6.75; low cutters and cutters, 2.50@5.00. Bulls, yearlings excluded, good beef, 6.00@6.50; cutter to medium, 4.50@6.00. Calves, 500 pounds down, medium to choice, 9.00@11.75; cull and common, 5.00@9.00. Vealers, milk fed, good and choice, 10.75@12.75; medium, 9.50@10.75; cull and common, 6.00@9.50.

Hogs: Medium weight, 200 to 250 pounds, medium to choice, 12.25@13.25; light weight, 160 to 200 pounds, medium to choice, 12.75@13.50; light lights, 130 to 160 pounds, medium to choice, 12.75@13.50; packing hogs, rough and smooth, 8.50@10.00; slaughter pigs, 90 to 130 pounds, medium to choice, 12.25@13.25. (Soft or oily hogs and roasting pigs excluded in above quotations.)

Slaughter sheep and lambs: Lambs, 84 pounds down, good and choice, 11.75@13.75; 93 pounds down, medium, 10.75@11.75; all weights, cull and common, 8.25@11.00. Ewes, wooled, 120 pounds down, medium to choice, 5.25@6.75; all weights, cull and common, 3.00@5.25.

OUTSIDE MARKETS

SOUTH SAN FRANCISCO, Aug. 15. (AP)—Hogs, medium weight, 12.00@12.50; light weight, 13.10@13.35; light lights, 13.00@13.40; packing, smooth and rough, 10.00@11.40.

Cattle, steers, good, 9.75@9.85; medium, 7.75@8.75; common, 6.00@7.75; cows, good and choice, 6.35@6.85; common and medium, 5.00@6.35; bulls, 5.00@6.25. Calves, medium to choice, 8.50@10.50; culls and common, 5.00@8.50.

Sheep, lambs, 84 pounds down, 11.00@12.50; all weights, 9.50@10.50; yearling wethers, 8.00@9.00; ewes, 5.00@6.00.

CHICAGO, Aug. 15.—Hogs, 35,000; general market 10@15c higher; spots, 25c up; butcher hogs scaling 250 pounds up, slow; top, 11.10; good and choice, 180 to 200 pounds, 10.75@11.05; 220 to 240 pounds, mostly 9.75@10.50; 250 to 300 pounds 8.75@9.90; most packing sows, 7.35@7.85; light weights up to 8.00; bulk desirable slaughter pigs, 9.75@10.15.

Cattle, 21,000; fed steers, mostly steady; better grades active; lower grades slow; she stock steady to weak; bulls barely steady; vealers selling mostly to outsiders at steady prices; best weighty steers, 14.60; long yearlings, 14.25; heifers up to 13.50; mostly fat steers, 11.50@13.50; weighty grassers up to 11.00; most grass cows, 6.25@8.00; vealers, 14.50@15.50.

Sheep, 16,000; lambs fairly active, generally steady to strong with Friday; part best closely sorted natives to small killers, 14.35; scattering, 14.25; bulk to packers lightly sorted, 13.75@14.00, few downward to 13.50 and below; culls, 9.00@9.50, few 10.00; grass range offerings lightly sorted, 14.25; three doubles good to choice around 80 pounds, initial assignment Nevada lambs at the price; sheep steady; fat native ewes, 6.00@7.00; range ewes held around 7.25; bulk feeding lambs eligible, 13.75@13.50; best held above 13.75.

KANSAS CITY, Aug. 15.—Hogs, 6000; very uneven, strong to 25c higher than Friday's average; medium and heavy butcher showing most advance; stock pigs steady; top, 10.50 on 180 to 240-pound averages; bulk, 150 to 200 pounds, 10.15@10.50; 210 to 240-pound averages, 9.40@10.10; 250 to 350-pound butchers, 8.15@9.25; packing sows, 7.00@7.60; stock pigs, 9.50@10.50.

Cattle, 21,000; calves, 4000; fed steers and yearlings scarce, steady; western grass steers opening slow, around steady; better grades she stock and bulls unchanged; lower grades she stock tending lower; vealers and calves steady; stockers and feeders firm; choice light weight steers, 13.00@13.10; Kansas grazed Texas offerings of medium weight, 10.25; veal top, 14.00; weighty calves, 10.50 down; stockers and feeders, 7.25@10.00.

Sheep, 7000; lambs 15@25c lower; natives off most; sheep steady; top Colorado lambs, 14.00; other westerns, 13.75@13.85; best natives, 13.25; numerous consignments, 13.00; top ewes, 6.75; wethers, 8.00.

OMAHA, Aug. 15.—Hogs, 9500; strong to 25c higher; advance confined to strong weight butchers and packing sows; 180 to 200-pound lights, 10.25@10.60; top, 10.65; 200 to 250-pound butchers, 9.35@10.25; 250 to 300-pound butchers, 8.50@9.35; strong weight butchers downward to 9.10; packing sows, mostly 7.85@8.00; extreme weight sows and roughs downward to 7.00.

Cattle, 10,000; fed steers and yearlings moderately active; steady to strong; grass steers scarce, steady; she stock slow, about steady; bulls weak; veals steady to strong; stockers and feeders steady; slaughter steers, 11.00@13.50; light steers, 13.65; weighty steers held highar; fed heifers, 10.50@12.00; grass heifers, 7.25@8.50; grass cows, 5.50@7.25; bulk all cutters, 4.50@5.25; medium bulls, 5.75@6.15; practical top veals, 11.00; selected lots to independents, 11.25@11.75; stockers and feeders, 8.00@9.65; fleshy feeders, 10.00.

Sheep, 20,000; lambs mostly 25c lower; bulk fat range lambs, 13.60@13.75; natives, 13.25; fed clipped lambs, 12.75; sheep steady; ewe top, 6.75; feeding lambs strong to 25c higher; bulk range feeding lambs, 13.75@13.25; feeding ewes upward to 6.75; breeding ewes up to 7.75; no choice young ewes here.

DENVER, Aug. 15.—Cattle, 2900; calves, 800; fat grass cows slow, weak to 25c lower; bidding lower on veals; top early 13.50; best held higher; other classes fully steady; several loads better grade grass cows, 7.25@7.50, few 8.00; several loads unsold; grass heifers, 9.75@9.90; fed heifers, 11.00@11.50; few loads grass fat steers, 10.00@10.25; several loads medium and feeders, 7.50@8.75; stock heifers, 7.15; stock cows, 5.25; medium bulls, 5.50@5.75.

HOGS, 1800; five loads direct to packers; five loads billed through; fairly active, steady to 25c lower; practical top, 11.00; few choice 200-pound weights, 11.10; bulk 160 to 240 pounds, 10.00@11.00; 250 to 290 pounds, 10.00@10.50; numerous lots around 300 pounds, 9.25@9.75; 356-pound load, 8.25; packing sows, 7.50@8.25; few butcher sows, 8.50.

Sheep, 1100; four loads Idaho lambs around 92 per cent feeders on sale; two loads Colorado lambs not yet arrived; fat lambs opening weak to 25c lower; load of good 79-pound Idaho lambs, 13.25, with 25 out; asking steady on other lambs; few 70-pound native lambs, 12.75.

SOUTH ST. PAUL, Aug. 15.—Cattle, 9000; largely grassy run, most killing classes slow, steady; bulls weak to 25c lower; few loads fed yearlings, 12.75; medium weight, 11.25; several loads grassy steers, 9.00@9.25; bulk, 8.00@8.75; bulk cows and heifers, 5.50@7.50; cutters, 4.75 and down; bulls, mostly 6.00 and down; stockers and feeders active, 25c higher; largely 6.75; few cuts above 8.00; calves, 3000; vealers 50@75c lower; good lights, 13.00; choice, 13.50.

Hogs, 4000; butcher and bacon hogs opening steady to strong; packing sows strong, slightly higher; early top, 10.75; bidding mostly 9.50@10.00 on medium and heavy butchers; early sales sows mostly 7.25; some down to 7.00; pigs, 10.75.

Sheep, 1500; generally steady; bulk fat lambs, 12.50@13.50; culls, mostly 9.00; sheep scarce.

PORTLAND, Aug. 15.—Cattle and calves steady to 10c higher; receipts, cattle, 2250; calves, 155; steers, 900 to 1100 pounds, good, 9.25@9.50; 1100 to 1300 pounds, good, 9.37@9.50; medium, 800 pounds up, 8.25@9.25; common, 6.75@8.00; fed calves and yearlings, 750 to 950 pounds, good, 9.00@9.50; heifers, good, 7.25@8.25; common to medium, 6.00@7.25; cows, good, 7.00@7.50; common to medium, 5.25@6.75; low cutters to cutters, 2.50@5.50; bulls, yearlings excepted, beef, good, 6.00@6.50; cutters and medium, 4.50@5.75; calves, 500 pounds down, medium to choice, 7.50@10.00; culls to common, 6.50@7.50; vealers, milk fed, good to choice, 10.00@12.50; medium, 8.50@10.00; culls to common, 6.00@8.50.

Hogs, steady to 10c higher; receipts, 155, including 100 on contract and 100 through; heavy weight, 250 to 350 pounds, medium to choice, 10.75@11.75; medium weight, 200 to 250 pounds, medium to choice, 11.40@12.40; light weight, 160 to 200 pounds, medium to choice, 11.40@12.50; light lights, 130 to 160 pounds, medium to choice, 11.50@12.35; packing hogs, rough and smooth, 8.70@10.00; slaughter pigs, 90 to 130 pounds, medium to choice, 11.65@12.35; feeder and stocker pigs, 70 to 130 pounds, medium to choice, 10.00@10.35. (Soft or oily hogs and roasting pigs excluded in above quotations.)

Sheep and lambs, ewes, strong to higher, others steady; receipts 1250, including 840 on contract; lambs, 84 pounds down, good to choice, 10.50@11.50; medium, 92 pounds down, 9.50@10.50; culls to common, all weights, 7.00@9.50; yearling wethers, 110 pounds down, medium to choice, 7.00@9.00; ewes, 130 pounds down, medium to choice, 5.00@6.50; medium to choice, 130 to 150 pounds, 4.00@5.00; culls to common, all weights, 3.00@4.00.

ST. JOSEPH (Mo.) Aug. 15.—Hogs, 3000; 10@25c higher; top, 10.60; bulk of butchers, 9.30@10.35; packing sows, strong; bulk, 7.25@7.50.

Cattle, 2200; calves, 500; real choice grades and grass beef steers steady; choice 1067-pound steers, 13.50; 997-pound grassers, 8.10; other killing classes slow; grass cows barely steady, mostly lower; early sales, 5.75@7.00; all cutters, 4.00@5.00; bulls very dull; vealers steady to 50c lower; top, 13.50; stockers and feeders fairly active, steady to strong; veal, thin steers, 8.50@9.00.

Sheep, 4500; native lambs steady; bidding around 25c lower on range lambs; medium native lambs, 12.50; fed rangers held above 13.75.

## SALT LAKE MINES

SALT LAKE CITY (Utah) Aug. 15. (Exclusive)—Closing quotations:

| | | | |
|---|---|---|---|
| Alta Mich. | .28 | Lyon Big Six | .02 |
| Alta Con. | .09½ | Mammoth | 1.36 |
| Alta T. & T. | .02½ | Mason Valley | .75 |
| Bullion | .00¼ | Mich. Utah | .03 |
| Big Hill | .14 | Mountain View | .93 |
| Cent. Eureka | .01 | New Quincy | .09 |
| Col. Rexall | .03 | North Site | .09½ |
| Comb. Metals | .08½ | Opohonga | .00½ |
| Colo. Con. | .08 | Ohio Copper | 1.80 |
| Crown Point | .07¼ | Park Bingham | .27½ |
| Cardiff | .40 | Park Utah | 6.90 |
| Chief Con. | 2.62½ | Prince Con. | .02½ |
| Daly | 1.00 | Price Mining | .00½ |
| Emma Silver | .51 | Provo | .11 |
| Empire Mines | .08 | Rico Arg. | .30 |
| Eureka Mines | .02 | Se. Std. | .10 |
| E. Crown Point | .02¼ | Syndicate | .00¼ |
| E. Tintic Con. | .41 | Silver King Coal | 3.50 |
| Eureka Bullion | .53 | Silver King Con. | .70 |
| Eureka Lily | 1.35 | Silver Shield | .49 |
| Gold Chain | .04½ | Tarbay | .01½ |
| Galena | .09½ | Tintic Std. | 13.50 |
| Howell | .02½ | Utah Con. | .01½ |
| Iron King | .51 | West Gold | .04 |
| Keystone | .23 | West Tintic | .02¼ |
| Lehi Tintic | .01¼ | Walker Mining | .36 |
| | | Zuma | .07 |

## CHEESE PRICES

| | | |
|---|---|---|
| No. 1 | New York Flats | .30 |
| No. 2 | New York Twins | .30 |
| No. 3 | New York Cheddars | .26 |
| No. 4 | Wisconsin Twins | .26 |
| No. 5 | Wisconsin Daisies | .26 |
| No. 6 | Wisconsin Horns | .26 |
| No. 7 | Wisconsin Sandwich Prints | .23 |
| No. 8 | Wisconsin Cream Brick | .26 |
| No. 9 | Tillamook Triplets | .26 |
| No. 10 | Tillamook Horns | .26¼ |
| No. 11 | Tillamook Sandwich Prints | .27 |
| No. 12 | Western Triplets | .25 |
| No. 13 | Western Horns | .24½ |
| No. 14 | Western Sandwich Prints | .24½ |
| No. 15 | California Flats | .24 |
| No. 16 | Case's Full Cream Jack | .25 |
| No. 17 | Case's Half-Skimmed Jack | .20 |
| No. 20 | Old Block Swiss | .30 |
| No. 21 | New Block Swiss | .27 |
| No. 22 | Imported Wheel Swiss | .49 |
| No. 23 | Domestic Wheel Swiss | .29 |
| No. 24 | Limburger, one-pound prints | .25 |
| No. 25 | Limburger, two-pound prints | .25 |
| No. 26 | Meloweat Triplets | .23 |
| No. 27 | Meloweat Horns | .23 |
| No. 28 | Roequefort | .65 |

## NAVAL STORES

SAVANNAH, Aug. 15. (AP)—Turpentine, firm, 51¼; sales, 648; receipts, 772; shipments, 458; stock, 24,634.

Rosin, firm; sales, 1720; receipts, 3789; shipments, 1709; stock 98,839.

Quote: B-H, 8.60@8.85; I, 8.90@8.85; K, 8.85@8.90; M, 8.85@8.90; N, 8.85@8.90; WG, 9.50; WW, X, 10.25.

## FLAXSEED MARKET

DULUTH (Minn.) Aug. 15. (Exclusive)—Flaxseed was strong again today on bullish crop reports. September flax rose 3¾ cents; October, 3¼; November, 3¼; and December 3. Close: Flax on track, 2.36¼@2.53¼; to arrive, 2.51¼; September 2.31¼; October, 2.27½; November, 2.23½; December, 2.23.

Minneapolis: Flaxseed steady; offerings light and demand fair to good; No. 1 spot, September price to 3 cents over, and December 3.51b.

## BUTTER AND EGGS

August 15, 1927

[Closing prices quoted are corrected daily by Produce Exchange of Los Angeles.]

Butter

Wholesale prices, 44.
Price to retailers, 47 to 48.

Eggs

Extras, 33½.
Fresh firsts, 29.
Case count, 27.
Mediums, 26½.
Smalls, 18.
Price to retail trade, 3 to 5 cents above these figures.

SAN FRANCISCO, Aug. 15. (AP)—Net wholesale prices:
Butter, 93 score, 44½; 90 score, 43.
Eggs, U. S. No. 1, extras, 31; do., medium, 25½; do., small, 17½.
Cheese—California fancy flats, 21.

CHICAGO, Aug. 15. (AP)—Butter, lower; receipts, 14,061 tubs; creamery extras, 39½; standards, 38; extra firsts, 38@38½; firsts, 36@37; seconds, 34@35.
Eggs, higher; receipts, 17,397 cases; extra firsts, 29½; firsts, 27½@28; ordinary firsts, 27@28.

NEW YORK, Aug. 15. (AP)—Butter unsettled; receipts 7997. Creamery higher than extras, 41½@42; creamery extras, 92 score, 41; creamery firsts, 89-91 score, 38½@40½; packing stock, current make, No. 1, 32@32½; do., No. 2, 34½@31.
Eggs, firm; receipts 8982; fresh gathered extra firsts, 32@34; do., firsts, 29@31; do., seconds and poorer, 25@28; near-by henmery whites, closely selected extras, 45@47; near-by and near-by western henmery whites, firsts to average extras, 32@44; near-by pullets, 28@30; near-by henmery browns, extras, 38@43; Pacific Coast whites, extras, 44; do., extra firsts, 39@42½.
Cheese, firm; receipts, 170,320; State whole milk flats, fresh fancy to fancy special, 25@26½; State whole milk flats, held 27½@28½; do., average run, 25@26½.

## RUBBER MARKET

NEW YORK, Aug. 15. (Exclusive)—Bearish news over the week-end sent prices a half point below the previous closing. New York spot was in supply during the early session and sustained a loss of ¼c, selling at the close at 24c. London outlook also responded to the bad monthly report and yielded ⅛d at the final sale, closing at 17⅝d.

| | Spot. | Aug. | Sept. | Nov.-Dec. |
|---|---|---|---|---|
| Ribbed smoked sheets | .26 | .26½ | .26¼ | .26¼ |
| First latex crepe | .26¼ | .26¼ | .26⅜ | .27 |
| Amber No. 2 | .23 | .23 | .. | .. |
| Clean thin brown crepe | .23 | .23 | .. | .. |
| Para upriver fine | .31¼ | .. | .. | .. |

## SUGAR RANGE

[Furnished by E. F. Hutton & Co.]

| | High. | Low. | Close. |
|---|---|---|---|
| January | 2.76 | 2.75 | 2.76 |
| March | 2.73 | 2.71 | 2.72 |
| May | 2.80 | 2.79 | 2.79 |
| July | 2.87 | 2.87 | 2.87 |
| September | 2.85 | 2.83 | 2.83 |
| October | .... | .... | 2.84 |
| December | 2.76 | 2.74 | 2.74 |

SUGAR PRICES

NEW YORK, Aug. 15. (AP)—Raw sugar, 4.60; refined, 5.70@5.80.

## METAL MARKETS

CLEVELAND, Aug. 15. (Exclusive)—Daily Metal Trade today says: "The steel industry is stunned by news of Judge Gary's death. At Pittsburgh the iron and steel scrap market is riding on its emotions, rather than actual buying, due to strength in the prices. Although a price of 17.00 is predicted for heavy-melting steel within the next two or three weeks, mills display no disposition to cover, and 15.75 now appears to be the top figure, machine shop turnings, on the other hand, are weaker at 12.00@12.25.

"Sales of pig iron in the St. Louis area have slackened, as compared with the first part of the month. Local makers report melters waiting to buy as orders are received, with little tendency as yet to cover for the remainder of the year. Alabama interests have booked fair tonnage in this district on a basis of 17.25 base furnace, against the 19.00@19.50 valuation of the East St. Louis stacks.

"Further curtailment of valley mills is scheduled for the week at three, being a considerable drop in the number of sheet-making mills. Eighty-six out of 127 will run this week, as compared with ninety-eight last week. Independent operating rate is 55 per cent; corporation rate is 65 per cent.

"Copper is slow and easy today at 13.30@13.37½c, delivered Connecticut. Zinc is quiet and easier, the quotation being 6.37½c, East St. Louis. Lead is showing a little activity, with slightly lower prices. Lead is quoted at 6.45c, East St. Louis. Tin, spot, is 64.75c, New York."

METAL PRICES

NEW YORK, Aug. 15. (AP)—Copper steady; electrolytic, spot and futures, 13.37½.
Tin quiet; spot and near by, 64.50; October, 64.25.
Iron steady and unchanged.
Lead steady; spot, 6.75.
Zinc firm; East St. Louis, spot and futures, 6.40.
Antimony, spot, 13.00.
Quicksilver, 120.00.

You don't like big-city life?

HARRY CARR'S BIGGEST COMPLIMENT . . . to Los Angeles . . . was when he said . . . it is a city of small-town communities . . . how otherwise could you feel at home . . . any place . . .

LIKE HOMER . . . some thousand years ago . . . expressed the age-long struggle . . . to conquer the brevity of life . . . the yearning to get the most out of it . . . you must conquer loneliness.

TO THE SMALL-TOWN COMMUNITY . . . such as we have down in Pomona Valley . . . as big as it is . . . there does not come . . . that chilling loneliness . . . that comes in too-big cities . . . as it does in the desert.

IS THAT "DEAR LOVE OF COMRADES" . . . that Homer phrases . . . a knitting of friendly people together . . . such as has made 6000 people hold State thrift records . . . in the Mutual Building and Loan Association of Pomona . . . at 6%.

LIKE POMONA VALLEY HAS HELD . . . affection and content . . . back to Spanish days . . . now it attracts seven millionaire estates . . . as money comes after hard work and happiness.

FOR MANY GENERATIONS . . . through 34 years . . . the Mutual Building and Loan Association of Pomona . . . has grown . . . to be the Valley's largest financial institution . . . and you must be worthy . . . to do that in a small-town community.

OF SIMPLICITY . . . unpretentiousness . . . safety . . . solidity . . . this small-town institution has something to offer . . . at 6% . . . quarterly . . . with $8,000,000 resources . . . average cash reserve of $500,000 . . . paid-in capital, surplus and reserves of $2,000,000 . . . and convenient withdrawal . . . in Los Angeles, too.

MUTUAL BUILDING & LOAN ASSOCIATION of POMONA

34 Years at Pomona
288 SO. THOMAS ST.
Tel. Pomona 301

7 Years in Los Angeles
1024 I. N. VAN NUYS BLDG.
Tel. TUcker 5791

An Institution of Financial Counsel

with the Courage of its Convictions

Today you can have positive guidance on your investments—courageous advice, based on successful experience with hundreds of subscribing members—specific advice that does more than merely outline the status of the market but tells you if need be by wire or phone just *when* and *what* securities listed on the New York Stock Exchange to buy or sell profitably.

Take for example the purchase of bonds. There is more to be considered than merely ample value and an earning power which assures the protection of the principal invested. The policy of this service of financial counsel sanctions the purchase of bonds when they point to an adequate yield over and above the present value of money.

Take preferred and common stocks. They must do more than pay healthy dividends. They should be purchased at less than the actual value which continuous favorable business outlook establishes, and retained until prices are more in line with their actual worth.

Fundamentally safety of principal, maximum income and profits depend upon the intelligence of the advice given and upon the speed and directness with which it is transmitted to investors.

Richard D. Wyckoff Analytical Staff, *Inc.*

An Investment *Advisory* Service for Individual Requirements

Operating Since 1920

If you are an investor, or active in the market, or may desire to enter it with the strong counsel of such a constantly vigilant service, here is your opportunity. There is a booklet just off the press, written by Richard D. Wyckoff, filled with pertinent information as to fundamental principles of investment and trading. It shows the difference between the two schools of thought, the fundamental and the technical. It culls stock market essentials from non-essentials. It specifies what you have a right to expect from a financial counsellor, and the difference between good information and poor. It shows how the Richard D. Wyckoff Analytical Staff, Inc., can guide you to success in your investment activities.
You can have it by using this convenient coupon. If you prefer, call for your booklet at our nearest office.

*List of Offices*

NEW YORK, 42 Broadway · BOSTON, 93 State Street · PHILADELPHIA, 417 Bullitin Bldg.
SAN FRANCISCO, 70 Post Street · LOS ANGELES, 215 West 7th Street
CHICAGO, Continental & Commercial Bank Bldg.

RICHARD D. WYCKOFF ANALYTICAL STAFF, INC.
827 A. G. Bartlett Bldg., 215 West 7th St., Los Angeles, Cal.

GENTLEMEN:
Without obligation on my part, I should like to have Mr. Wyckoff's booklet treating of the essentials for success and the true sources of accurate knowledge on investing and trading.

Name _____
Private Address _____

LT 8-10

DEALERS WANTED FOR FAST MOVING AUTOMOBILE LINE

This is an established product from one of the oldest automobile manufacturers in the country; factory financially sound; large advertising program now running; sales in established territories far above last year; your investment protected; altogether a proposition that will bear closest investigation. Some choice territory in Southern California open. WRITE FOR APPOINTMENT.

DAV, Box 144, Times Office

JEFFRIES LITHOGRAPH COMPANY
Sheet Music
Engraving · Embossing · Printing
LETTERHEADS AND ENVELOPES
TELEPHONE TRINITY 9511
117 WINSTON ST. LOS ANGELES

WILL

# WHAT'S DOING today

Southern California Manufacturers' Exhibit, Southwest Bldg., 130 South Broadway. Daily, 9 to 5. All welcome.

Los Angeles Chamber of Commerce Junior Division, Research and Statistics, and Community Chest committee meetings, committee rooms, Chamber of Commerce building, 12:15 p.m.

Dartmouth College alumni luncheon, University Club, 614 South Hope street, noon. Congressman McFadden will speak.

Hollywood Shrine Club luncheon meeting, Chinese Garden, 6313 Hollywood Boulevard, noon.

Sigma Nu luncheon, University Club, 614 South Hope street, noon.

Girls' Corner Club meeting, Auditorium Building, Fifth and Olive streets, 6 p.m.

Nature Club of Southern California dinner and social hour meeting, clubrooms, 648 South Broadway, 5:30 p.m.

Los Angeles Masonic Club ladies' stag night, clubhouse, 623 South Grand avenue, 9 p.m.

Free Christian Science lecture, Tenth Church of Christ, Scientist, 936 West Forty-ninth street, 8 p.m.

Los Angeles Millinery Manufacturers' Association convention, Biltmore, all day.

Pilgrimage Play, Pilgrimage Theater, Highland and Cahuenga avenues, 8 p.m.

Symphony Orchestra concert, Hollywood Bowl, Highland and Cahuenga avenues, 8 p.m.

Tourist motion pictures, Hollywood Chamber of Commerce, 6520 Sunset Boulevard, 10:45 a.m. "The Making of the Movies."

Orchestra concert, Westlake Park, 8 p.m.

Southwest Museum exhibit, Highland Park, afternoon.

Los Angeles Museum exhibit, Exposition Park, 10 a.m. to 4:30 p.m.

Free permanent California exhibit, scenic motion pictures, State Exposition Building, Exposition Park, 10 a.m. to 5 p.m.

Illustrated lectures, scenic motion pictures, Chamber of Commerce, 10 a.m. to 4:30 p.m.

Baseball, Wrigley Field, 2:15 p.m. Hollywood vs. Sacramento.

Boxing, Olympic Auditorium, evening. Santiago Zorilla vs. Joey Sangor.

### Motion Pictures

Broadway Palace, Broadway between Sixth and Seventh — "The Missing Link."

Carthay Circle Theater, Wilshire Carthay Center—"Seventh Heaven."

Criterion, Grand and Seventh—"The Big Parade."

Grauman's Chinese, Hollywood and Orange—"The King of Kings."

Grauman's Egyptian, 6706 S. Hollywood Boulevard—"Chang."

Loew's State, Seventh and Broadway—"Adam and Evil."

Metropolitan, Sixth and Hill—"The Stolen Bride."

Million Dollar, Third and Broadway—"Fireman, Save My Child."

Rialto, 812 South Broadway—"Barbed Wire."

West Coast Boulevard, Washington and Vermont—"The Rough Riders."

West Coast Uptown, Tenth and Western—"Lonesome Ladies."

### Stage

Belasco, Eleventh and Hill—"The Great Necker."

Biltmore, Fifth and Grand—Dark.

Egan Theater, Pico and Figueroa—"Gun-Up."

El Capitan Hollywood and Highland—"Laff That Off."

Hollywood Playhouse, 1733 North Vine—"If I Was Rich."

Majestic, Broadway at Ninth—"Behind the Veil."

Mason, Broadway between First and Second—Dark.

Mayan, Eleventh and Hill—"Oh Kay."

Morosco, 744 South Broadway—"The Last of Mrs. Cheyney."

Music Box, Hollywood and Gower—"Exposures."

Orange Grove, 730 South Grand—"Scarlet Virgin."

Philharmonic, Auditorium, Fifth and Olive—Dark.

Playhouse, 940 South Figueroa—"In Love with Love."

Wilkes's Vine-street, Vine between Hollywood and Sunset—Dark.

### Varieties

Orpheum, Ninth and Broadway—Edith Meiser.

Burbank, Sixth and Main—Burlesque.

Hillstreet, Eighth and Hill—Trixie Friganza.

Pantages, Seventh and Hill—Two Black Crows.

## James Curwood Funeral Today

OWOSSO (Mich.) Aug. 15. (AP)—Funeral rites for James Oliver Curwood, author and conservationist, who died Saturday night, will be conducted at the Curwood home here tomorrow afternoon. Burial will be in Oak Hill Cemetery by the side of the author's parents, Mr. and Mrs. James Curwood.

In accordance with Curwood's wishes the services will be simple and Owosso friends will serve as pallbearers.

After Mayor O. L. Sprague had issued a proclamation calling for the suspension of business during the funeral a movement was started for purchase of Curwood Castle, the author's studio and the home in which he was born, as a memorial.

Until the recent completion of the "castle" Curwood had done his writing in a small bedroom in the old home and on a table which his father made him from an old sewing machine.

## HEIR TO MILLIONS

### Truck Driver's Wife Will Build Club for Servant Girls

NEW YORK, Aug. 15. (Exclusive)—Mrs. Robert Prior, who runs an employment bureau at Hewletts, Long Island, and whose husband is a truck driver, was notified yesterday that she is heir to $2,430,000, a portion of a family estate tied up in litigation in the English courts for ninety-nine years.

One thing she will do with the money, Mrs. Prior said, is to establish a clubhouse with library and gymnasium for girls in domestic service.

A married daughter, Mrs. Ruth Engell of Brooklyn, soon will leave for Europe to claim the estate.

### BUSINESS BREVITIES
[Advertising]

The Times Branch office, 621 South Spring street. Advertisements and subscriptions taken. Telephone MEtropolitan 0700.

## THE WEATHER
[Official Report]

LOCAL OFFICE, U. S. WEATHER BUREAU, Los Angeles, Aug. 15.—[Reported by H. B. Harvey, Meteorologist.] At 5 o'clock a.m. the barometer registered 30.01; at 5 p.m., 29.95. Thermometer for the corresponding hours showed 60 deg. and 71 deg. Relative humidity, 5 a.m., 89 per cent; 5 p.m., 32 per cent. Wind, 5 a.m., east, velocity 1 mile; 5 p.m., southwest, velocity 11 miles. Temperatures, highest, 79 deg.; lowest, 59 deg. Rainfall for season, trace; normal to date, none; last season to date, trace. Barometer reduced to sea level.

WEATHER CONDITIONS.—Aug. 15: Light to moderately heavy local showers have occurred during the past twenty-four hours in the northern portion of the country from the Rocky Mountains eastward to the Atlantic coast, and in Florida and New Mexico. It is cooler in the Upper Ohio Valley and the eastern lake region, but temperatures are somewhat above normal in Tennessee and the Gulf States. In Southern California fair weather prevailed yesterday, with moderate temperatures. It was clear this morning, except near the coast, where fog or clouds were reported at some stations. Fair weather will continue in this vicinity Tuesday, with somewhat higher temperatures. Lower humidity will increase the fire hazard.

SUN, MOON AND TIDES.—Los Angeles, Aug. 16: Sun rises 5:15 a.m., sets 6:39 p.m. Moon rises 9:23 p.m., sets 9:04 a.m. Los Angeles Harbor, Aug. 16: High tides, 11:49 a.m. and 11:41 p.m.; low tides, 5:35 a.m. and 5:47 p.m.

LOCAL TEMPERATURES.—Aug. 15: Minimum and maximum temperatures from Southern California points, reported yesterday to the Los Angeles office of the U. S. Weather Bureau, were as follows:

| Stations— | Max. | Min. |
|---|---|---|
| Imperial | 102 | 78 |
| Los Angeles Harbor | 74 | 58 |
| Mt. Wilson | 79 | 56 |
| Newport Harbor | 72 | 57 |
| Pasadena | 88 | 52 |
| Pomona | 85 | 54 |
| Porterville | 92 | 58 |
| Rancho Santa Fe | 79 | 56 |
| Redlands | 90 | 56 |
| Riverside | 93 | 54 |
| San Bernardino | 93 | 55 |
| Santa Ana | 84 | 55 |
| Santa Barbara | 73 | 56 |

### LOCAL FORECAST

For Los Angeles and vicinity: Tuesday fair and somewhat warmer; Wednesday fair.

### STATE FORECAST

SAN FRANCISCO, Aug. 15.—Weather forecast: San Francisco and vicinity: Fair, with fog at night; moderate westerly winds.

Northern California: Fair, with fog near the coast tat night; high fire hazard in the interior; moderate northwest winds along the coast.

Sacramento and San Joaquin valleys: Fair; moderate temperature; gentle variable winds.

Santa Clara Valley: Fair, with fog at night; moderate temperature; moderate northwesterly winds.

Southern California: Fair; somewhat warmer; high fire hazard in the mountains; gentle westerly winds.

### ARIZONA FORECAST

PHOENIX (Ariz.) Aug. 15.—Forecast for Arizona: Tuesday and Wednesday mostly fair; warmer in northeast portion Tuesday.

### COLORADO RIVER

YUMA (Ariz.) Aug. 15. — [Exclusive Dispatch from the U. S. Reclamation Service.] Gauge height Colorado River, 13.6 feet. Discharge, Monday, 16,400 cubic feet.

### TEMPERATURES

| Stations—Conditions, 5 p.m. | Temperatures—Max. | Min. | Precip-Itation. |
|---|---|---|---|
| Abilene—Clear | 100 | 76 | 0 |
| Boise—Clear | 74 | 48 | 0 |
| Boston—Clear | 78 | 62 | 0 |
| Buffalo—Clear | 78 | 54 | 0 |
| Chicago—Partly cloudy | 82 | 62 | 0 |
| Denver—Partly cloudy | 80 | 56 | 0 |
| Des Moines—Clear | 82 | 62 | 0 |
| Dodge City—Partly cloudy | 86 | 66 | 0 |
| El Paso | 96 | 70 | 0 |
| Eureka—Cloudy | 56 | 52 | 0 |
| Flagstaff—Cloudy | 70 | 50 | .96 |
| Fresno—Clear | 94 | 62 | 0 |
| Galveston—Clear | 90 | 82 | 0 |
| Havre—Cloudy | 64 | 56 | .02 |
| Helena—Cloudy | 58 | 50 | 0 |
| Huron—Cloudy | 80 | 62 | .12 |
| Independence—Clear | 90 | 58 | 0 |
| Kamloops—Clear | 86 | 56 | 0 |
| Kansas City—Cloudy | 80 | 70 | 0 |
| Knoxville—Clear | 84 | 70 | 0 |
| Lander | 78 | 58 | 0 |
| Los Angeles—Clear | 79 | 59 | 0 |
| Memphis—Cloudy | 88 | 74 | 0 |
| Modena—Clear | 94 | 48 | 0 |
| Needles—Partly cloudy | 98 | 78 | 0 |
| New Orleans—Rain | 98 | 80 | .01 |
| New York—Clear | 72 | 61 | 0 |
| North Head—Clear | 62 | 54 | 0 |
| Oklahoma—Clear | 94 | 76 | .05 |
| Phoenix—Partly cloudy | 98 | 78 | 0 |
| Pittsburgh—Clear | 72 | 58 | 0 |
| Portland, Or.—Partly cloudy | 74 | 52 | 0 |
| Rapid City—Partly cloudy | 72 | 62 | 0 |
| Red Bluff—Clear | 98 | 62 | 0 |
| Roseburg—Clear | 98 | 58 | 0 |
| Roswell—Clear | 92 | 62 | 0 |
| St. Louis—Cloudy | 82 | 64 | 0 |
| St. Paul, Minneapolis—Cloudy | 86 | 60 | 0 |
| Sacramento—Clear | 90 | 58 | 0 |
| Salt Lake City—Clear | 92 | 66 | 0 |
| San Diego—Clear | 72 | 64 | 0 |
| San Francisco—Clear | 66 | 54 | 0 |
| San Luis Obispo—Clear | 76 | 52 | 0 |
| Santa Fe | 94 | 68 | 0 |
| Seattle—Clear | 66 | 58 | 0 |
| Spokane—Clear | 84 | 56 | 0 |
| Tampa—Cloudy | 86 | 78 | .01 |
| Tonopah—Clear | 80 | 56 | 0 |
| Tucson—Partly cloudy | 92 | 72 | 0 |
| Washington—Clear | 78 | 68 | 0 |
| Winnemucca—Clear | 90 | 46 | 0 |
| Winnipeg—Rain | 74 | 52 | .10 |
| Yuma—Clear | 102 | 78 | 0 |

## SCHOLAR ON YALE STAFF KILLS SELF

### *Prof. Boltwood, Noted for Radio Discoveries, Ends Life With Revolver*

HANCOCK POINT (Me.) Aug. 15. (AP)—Bertram B. Boltwood, professor of chemistry at Yale, committed suicide by shooting himself Sunday night at the cottage of Prof. W. C. Hammond of Mount Holyoke College, where he was spending the summer. His body was found today by a maid in a small room in the rear of the house.

The cause of Prof. Boltwood's act is a mystery to the members of the Hammond household, who said that except for a slight indication of despondency he appeared in good health.

He was 57 years of age. Amherst, Mass., was his home before he went to New Haven to become a member of Yale faculty.

Prof. Boltwood had an international reputation in the field of radio activity, and was known as the discoverer of ionium, one of the elements in the radioactive group.

He also was known for his work in designing the Sterling Laboratory of Chemistry at Yale.

## MEXICO TO EXPORT ITS BEVERAGES

### *Distillers Ordered to Seek Foreign Market for Vast Output of Liquors*

MEXICO CITY, Aug. 15. (Exclusive)—The Department of Industry, Commerce and Labor has suggested to distillers of intoxicating liquors to attempt to expand their production by seeking foreign markets, it has been announced.

Mexico is a large producer of intoxicating beverages and it was well developed shortly after the prohibition laws went into effect in the United States, says the department. But production has fallen lately.

Numerous beverages peculiar to Mexico are manufactured on large scales, but are chiefly for home consumption. The department believes that these would find a ready foreign market. Unlimited distillates could be produced in this country from vast resources of sugar, orange, blackberry, lemon, cacao, coffee and eucalyptus crops.

## VITAL RECORD

### NOTICE OF INTENTION TO MARRY

AUGUST 15, 1927

ALARCON—MARQUEZ. John F. Alarcon, 24; Elvera Marquez, 20.

ASH—YATES. Wesley O. Ash, 32; Nelle S. Yates, 27.

BADILLA—VERDUGO. Luis M. Badilla, 24; Librada Verdugo, 18.

BERNDS—LANDSBERG. Edward Ludwig Berndt, 23; Bathsheba Landsberg, 20.

BORGEN—GEHRING. Ragnevald Borgen, 24; Matilda Augusta Gehring, 27.

BRASWELL—O'GARA. William E. Braswell, 24; Helen M. Victoria O'Gara, 24.

BRIGGS—RAGUET. Ralph E. Briggs, 27; Grace Evelyn Raguet, 27.

BUNTING—EK. Ross L. Bunting, 43; Edna E. Ek, 31.

BURKHARDT—McDERMOTT. Carl Herman Burkhardt, 31; Jean McDermott, 27.

BURT—HOLLANDER. Charles E. Burt, 50; May F. Hollander, 38.

CARTER—DUNN. Carlos Newton Carter, 37; Doris Beatrice Dunn, 18.

CHAPMAN—WICKERSHAM. Robert J. Chapman, 29; Elizabeth L. Wickersham, 21.

COLE — GRANT. Ancel E. Cole, 19; Pearl B. Grant, 19.

COOK — EASTERDAY. Stanko Cook, 29; Mabel Lucille Easterday, 17.

DEEBANK — SPANN. Fred Deebank, 34; Catherine Elizabeth Spann, 28.

DIEGE—STUMPH. Samuel C. Diege, 24; Evelyn B. Stumph, 20.

DOMINGUEZ—GETTMAN. Frank G. Dominguez, 24; Fern M. Gettman, 24.

DONNELLY — HALL. Bertram Thomas Donnelly, 30; Dorothy A. Hall, 27.

DRAKE — SCHEERZ. Phillip Edwin Drake, 20; Freida Scheerz, 20.

DRENNAN—TILLEY. Earl Drennan, 21; Girlye Jewel L. Foley, 22.

EGAN — LEIGHTON. Claude Michael Egan, 24; Zella Kenyon Leighton, 25.

ERICHSEN — BRIDENBAUGH. Lawrence Peter Erichsen, 38; Martha Rebecca Bridenbaugh, 29.

GEISLER—MALATESTA. Ambrosius Robert Geisler, 39; Jennie Victoria Malatesta, 26.

GOLLIHON — REES. Carroll T. Gollihon, 21; Nellie E. Rees, 21.

GORDON—O'LEARY. Harris Gordon, 43; Madeline O'Leary, 23.

GREEN — FORTUNE. William Duke Green, 26; Peggy Fortune, 24.

GROUP—LONG. Charles Wesley Group, 38; Margaret Claire Long, 31.

GROVER-KENNEDY. Alfred H. Grover, 18; Modora E. Kennedy, 18.

HARBAUER—ELY. Francis L. Harbauer, 38; Agnes C. Ely, 37.

HOFFMAN — OSSER. Albert Saul Hoffman, 28; Augusta Gladys Osser, 24.

HOLMBERG—LUNDGREN. Ernest Alfred Holmberg, 27; Clara Marie Lundgren, 27.

HUNTTING—JOHNSON. Raymond W. Hunting, 28; Elma L. Johnson, 24.

JAT—HERNANDEZ. Vernon W. Jay, 35; Lucy R. Hernandez, 20.

JUDGE—KAUTZMAN. Royston Hubert Judge, 25; Helen Doris Kautzman, 21.

KENNEDY — WILSON. Harry George Kennedy, 22; Janet Olivia Wilson, 20.

KERR—LLOYD. Don Carlos Kerr, 22; Lenora Lorraine Lloyd, 23.

KILLINGSWORTH — LAMB. Leon C. Killingsworth, 21; Mary Elizabeth Lamb, 23.

LADNER — PFEFFERLE. Albert Edwin Ladner, 52; Della Pfefferle, 40.

LANDON—SAWYER. Everett Walton Landon, 19; Nora Olive Sawyer, 17.

LEAL—LEVARIO. Felipe Valdes Leal, 38; Isabel Levario, 32.

LE BOEUF — CULLEN. William Le Boeuf, 36; Mary L. Cullen, 37.

LEE—POTTER. Murray Lee, 22; Dorris May Potter, 22.

LENTZ—McFADDIN. Frank C. Lentz, 35; Olive McFaddin, 47.

LIEBER — CHAMBERLAIN. Conrad Lieber, 65; Marion Chamberlain, 63.

LIGGETT — BISHOP. Thomas W. Bishop, 28; Golda D. Bishop, 25.

MAISON — WALLINDER. Harold Aron Maison, 24; Anne Christana Wallinder, 21.

MALBURG—LEONIS. Raymond S. Malburg, 35; Adelina F. Leonis, 30.

MARTIN—ELSWOCK. Dwight Milton Martin, 23; Mary Elizabeth Elswock, 21.

MATTHIESEN — MAXFIELD. Grant B. Matthiesen, 23; Ardieth C. Maxfield, 23.

McCALISTER—WAHL. Wayde H. McCalister, 39; Frances R. Wahl, 37.

McMILLAN — STAFFORD. Joseph H. McMillan, 18; Opal G. Stafford, 17.

McWILLIAMS — KOKE. Homer G. McWilliams, 24; Eztha L. Koke, 24.

MERLO—LEE. Frank Merlo, 23; Dorothy Lee, 23.

MESSENGER — DIAMOND. Nathan Messenger, 24; Tillie Diamond, 19.

MULLINS—RUBIO. Francis C. Mullins, 22; Stella D. Rubio, 18.

MUGRIDGE—SMITH. Donald Henry Mugridge, 22; Mildred Dorothy Smith, 21.

NATOLE — HALL. Joseph B. Natole, 23; Ruth Hall, 18.

NEWMAN — HINGSBERGEN. Abe Newman, 33; Lillian Hingsbergen, 30.

OBERG—CHRISTIE. John A. Oberg, 38; Annie R. Christie, 39.

OFFUTT—WAGENECHT. Charles L. Offutt, 30; Anna E. Wagenecht, 31.

OLSEN—AITKEN. Nolan Olsen, 22; Dorothy Aitken, 27.

PAPAS — SANCHEZ. Theodore Demetrios Papas, 64; Ana Sanchez, 52.

PAUL—TAMAYO. Daniel M. Paul, 31; Guillermina Tamayo, 25.

PECK—ANDERSON. William Andrew Peck, 44; Ramona Anderson, 36.

POGGESI — DONATONI. Angelo S. Poggesi, 27; Alma Donatoni, 22.

PURKEY — DOOTY. Paul M. Purkey, 22; Anna Belle Dooty, 16.

RADOS — KUSTUDICH. Stojan P. Rados, 34; Anda S. Kustudich, 21.

RAYMOND—CRANDALL. Paul Joseph Raymond, 19; Irene Ruby Crandall, 16.

REILLY — SHANNON. Alphonsus J. Reilly, 39; Pauline Hepper, 37.

RHODES—WAHL. Walter H. Rhodes, 24; Lydia W. Wahl, 38.

ROBINSON — SORARIZE. James Robinson, 51; Gnolor Sorabize, 34.

SANDLER—RATNER. George Sandler, 37; Bessie Ratner, 21.

SCHNEIDER—HEPPER. George Jacob Schneider, 35; Pauline Hepper, 37.

SELKEN—RUSSELL. Frank C. Selken, 45; Maude O. Russell, 45.

SIPPRELLE — ALLEN. James H. Sipprelle, 25; Mary Louise Allen, 25.

SMALL—STEUBE. George Keith Small, 24; Minnie Steube, 50.

SMITH—OSBORNE. Claude Smith, 24; Florence Osborne, 20.

SORBEN—HAYES. Ernest R. Sorben, 37; Elizabeth Hayes, 37.

STEVENSON—CASTEL. James Wallace Stevenson, 24; Jane Bernadine Castel, 22.

STROUT — SIMPSON. Edwin Albert Strout, Jr., 26; Lois Madelyn Simpson, 24.

STUBBS—VINLAND. Reynold James Stubbs, 26; Myrtle F. A. Vinland, 18.

THIES—SOMES. George A. Thies, 50; Doris A. Somes, 28.

THILMANE—MURRAY. Robert Edward Thilmane, 21; Corinne Lenore Murray, 18.

TUBBS — NICHOLS. Alma Stewart Tubbs, 44; Effie Nichols, 35.

VILLALOBOS — ANAYA. Martin Villalobos, 28; Josefa Gonzalez O. Anaya, 26.

WALL—CORNELL. Boyd M. Wall, 31; Genevieve Ardath Cornell, 21.

WARD—FILLET. Love Valentine Ward, 28; Zelda Mary Fillet, 19.

WHITE—LEHIGH. Wilmer R. White, 27; Helen A. Lehigh, 27.

WICKHAM — LOCKWOOD. Winthrop W. Wickham, 58; Annie L. Lockwood, 57.

WILHITE—LINDER. Edward E. Wilhite, 20; Kittie Belle Linder, 19.

WILKERSON—SCHRIM. Garrett Wilkerson, 53; Lillian Schrim, 43.

WILLENBURG—KEMP. John F. Willenburg, 31; Flora M. Kemp, 34.

WILSON—WILLIAMS. John C. Wilson, 26; Ethel Bernice Williams, 19.

### BIRTHS

Names, sex, place and date of birth.

ALLEN. Mr. and Mrs. Cecil. Daughter. 811 East Eighty-seventh street. August 11.

ALLEN. Mr. and Mrs. Claud. Boy. 1258 Sunset Drive. August 11.

ASSELBORN. Mr. and Mrs. Alfons. Daughter. Bonnie Brae Maternity Hospital. August 7.

BURLEM. Mr. and Mrs. William. Daughter. St. Vincent's Hospital. August 12.

COLVILLE. Mr. and Mrs. Harry. Daughter. Martha Lee Hospital. August 11.

DEANE. Mr. and Mrs. James. Boy. Good Samaritan Hospital. August 12.

FRUEH. Mr. and Mrs. Albert. Daughter. Sylvan Lodge Hospital. August 10.

GONDECK. Mr. and Mrs. Mitchell. Daughter. 979 Farnum street. August 12.

GROSSMAN. Mr. and Mrs. Abraham. Daughter. Angelus Hospital. August 7.

KING. Mr. and Mrs. Eldridge. Boy. Martha Lee Hospital. August 10.

LAYER. Mr. and Mrs. William. Boy. Martha Lee Hospital. August 10.

LEACH. Mr. and Mrs. Fowler. Boy. 825 Boston street. August 12.

LEMON. Mr. and Mrs. Edward. Boy. Elysian Maternity Hospital. August 9.

LUKENBACK. Mr. and Mrs. Wilbert. Daughter. French Hospital. August 8.

MAFFET. Mr. and Mrs. Schuyler. Boy. 4712 McKinley avenue. August 11.

STINSON. Mr. and Mrs. James. Boy. 132 West Avenue 44. July 29.

YOUNG. Mr. and Mrs. John. Daughter. Sylvan Lodge Hospital. August 11.

### DIVORCE SUITS FILED

BAGNATORI. Adolph against Margaret H.
BECKERS. Melanie Liddy against George T.
BEDGERS. Jean against John E.
CONNOR. Minnie S. against Leonard.
CHESNEY. Georgia R. against Frederick Hall.
CORONEL. Lorena Tulleau against Francisco.
FERNEAU. Frances Stella against Paul H.
FITZPATRICK. William W. against Bronia.
GLOYD. Nellie J. against William B.
GRAY. Lucille Ruby against Charles.
HARBISON. Augusta A. against Ralph.
HENDERSON. Elizmae A. against Ray.
HILDEBRAND. Ralph C. against Marie.
IRISH. Mildred O. against Stanley L.
JORGENSON. Eva Mudge against Hans H. W.
LE GRAND. Marguerite Goebel against Earnest J.
MASSIE. Myrtle North against Adolph D.
MORGAN. June Donahue against Henry Francis.
ORTON. Lucy M. against John R.
PADILLA. Manuel A. against Gregoria O.
PALMER. Edna S. against Max.
REDICK. Eva against Leslie S.
SCHILLER. Sarah against Morris.
SHARPE. Hallie Josephine against Edward R.
SNODGRASS. Kathe A. against Leslie R.
SUMNER. California against Rosecrans.
WALKER. Morrow Lee against Alice.
WARFIELD. Julia against Peter D.

### DIVORCE DECREES GRANTED

BARWOOD. Peter A. from Theresa.
BAYER. Mary C. from August K.
BEEDE. Madeleine M. from Alfred H.
BELDEN. Daniel S. from Ruth B.
BIDDLE. Harold A. from Ethel S.
BLOUNT. Bernice V. from George W.
BOWEN. Gladys from Edward Herbert.
BRENDEN. Iona from Carl Arthur.
BROWN. Vanda N. from Harry W.
BUREUR. John A. from Lavinia L.
BULLINTON. Annie from Norman.
CAMPBELL. Goldie from Charles.
CANNADY. Edward from Catherine O.
CHARETTE. Glory from George.
COLVIN. Belva Madeline from Sherman Orville.
COMBS. Bertha Temple from Sidney Charles.
COBEY. William J. from Leona E.
CROW. Goldie from Charles S.
DUNAGAN. Matiere Raymond from Gertrude May.
FIRDDLE. Blessing F. from Howard.
FUJIMURA. Chiyoko from Tatsuo.
GARTHELL. Willie S. from Hattie.
GIFFORD. Henry H. from Cellner.
GOLDMAN. Eva from Joseph.
GONZALES. Felipa from Federico.
GRAHAM. Walter from Bertha.
GRAY. Irene from James B.
HARVEY. Gladys F. from Edward P.
HIGGINGS. Agnes A. from Thomas F.
HODGKINS. Alice D. from Edward M.
HOLMES. Helen from Robert J.
HOWELL. Mamie from Lee.
HOYLE. Dela Wylie from John.
ITTNER. Gertrude from Horace H., Jr.
JENKS. Olive Blanche from Chester A.
JONES. Edith from William E.
KERIESEL. Norene Adelle from W. Earl.
LAMB. Mary C. from William A.
LATHROP. Josephine Elisa from Elmo Ketner.
LEAVITT. Meryl B. from Melville R.
LIBEROTTI. Alice L. from Frank.
MANNING. Margaret E. from Columbus E.
MATSUDA. Shikano from Tamechi.
McKINNEY. Thomas L. from Agatha Jane.
MICKLE. Birdella M. from John Arthur.
NOLAN. Lorentine Stead from Thomas J.
PARRY. Florence C. from Harvey G.
PHELPS. Kathryn from Claude.
QUINN. Frank I. from Lillie.
RADCLIFF. Jennie from Henry.
SHELTON. Charles S. from Alice.
SMITH. Margaret Alice from Walter R.
TELTZ. William A. from Josephine E.
TERRAZAS. Maria E. Lopez from Francisco.
TOLLIVER. Hazel Lillian from Jesse E.
TRAPP. Gertrude from Harry.
ULERY. Marion F. from James F.
VINCENT. Meryl H. from L. E.
WADE. John O. from Ines C.
WHITEHEAD. Morgan T. from Grace.
WINCHESTER. Elzora from Stanley E.
YONEKURA. Hisano from Hikagoro.

### OFFICIAL DEATH LIST

| Name and place of death— | Age. | Date |
|---|---|---|
| ADLER, Alberta. Los Angeles | 57 | Aug. 13 |
| BARNES, Maude. Los Angeles | 46 | Aug. 12 |
| BILLETTER, Margaret. Los Angeles | 69 | Aug. 13 |
| KRABBE, Emma. Los Angeles | 45 | Aug. 13 |
| LLOYD, Addie. Los Angeles | 44 | Aug. 13 |
| MAY, May. Los Angeles | 68 | Aug. 14 |
| McDONALD, Veda. Los Angeles | 35 | Aug. 14 |
| McINTYRE, Marion. Los Angeles | 48 | Aug. 12 |
| MORSE, Cassino. Los Angeles | 82 | Aug. 13 |
| MUIR, John. Los Angeles | 57 | Aug. 13 |
| MUMFORD, Elizabeth. Los Angeles | 38 | Aug. 10 |
| RILEY, Patrick. Los Angeles | 61 | Aug. 13 |
| ROSS, Katherine. Los Angeles | 48 | Aug. 12 |
| SATOW, Fred. Los Angeles | 45 | Aug. 14 |
| WINN, Robert. Los Angeles | 38 | Aug. 31 |
| WITTAKER, George. Los Angeles | 81 | Aug. 11 |

### DEATHS

With Funeral Announcements.

BARNES. Funeral services for Mrs. Maude Bell Barnes of 4803½ Cimarron street will be held in Los Flores Chapel, 935 West Washington street, Wednesday, August 17, at 2 p.m. Brown Brothers directors.

BAUGHMAN. At Covina, August 13, Nellie L. Baughman, beloved wife of J. H. Baughman and loving sister of Mary L. Ballie of Los Angeles.

Funeral services will be held from the chapel of Custer & Christiansen, Covina, August 17 at 10 a.m.

BEEMAN. August 14, at the residence, 1311 East Eighty-third street, Frederick H., husband of Louise Beeman; father of Mrs. Helen Schreiber, Frederick H. Beeman, Jr., Miss Louise Beeman, Mrs. Margaret Schilling and Arthur Beeman, all of Los Angeles.

Funeral services at the chapel of Graham Undertaking Co., 1815 East Manchester, Wednesday at 10 a.m.

BE SHEARS. At 1033 Overton street, Duwayne D. Be Shears, aged 23 years, beloved son of Mr. and Mrs. John E. Be Shears.

Funeral services today at 1 p.m. from the chapel of W. A. Brown, 1815 South Flower street.

BICK. Of 156 East Sixty-fourth street, Louis J. Bick.

Funeral today at 10 a.m. at chapel of Gus Alvarez & Moore, corner North Olive and Court streets.

BLACKWELL. Raymond C. Blackwell.

Remains in care of George B. Remington, 1133 South Flower street.

BORREGO. Of 222 South Avenue 58, J. G. Borrego.

Remains in care of Cresse's, Highland Park. Funeral announcement later.

BREEN. August 15, Eugenie Breen, loving sister of Mrs. Josephine Conley of the Belmont Apartments.

Funeral Wednesday, August 17, at 8:30 a.m., from the chapel of Cunningham & O'Connor. Requiem mass at the Church of the Immaculate Conception at 9 a.m.

BULGER. The funeral services of Mrs. Catherine J. Bulger will be held today at 10 a.m. from the chapel of W. A. Brown, 1815 South Flower street.

CASS. Earl M., late of 1367 West Thirty-ninth street, beloved husband of Martha E. Cass and loving father of Roger L. Cass.

Funeral services Wednesday at 2 p.m. from the Bramble Funeral Church, 1816 Toberman street.

COMSTOCK. Ralph E. Comstock, beloved husband of Anita Comstock, loving son of Mrs. Cora Comstock; brother of Mrs. Claude Leonard and Mrs. Nora Firkins of Kearney, Neb.; Mrs. Lee Eddy of Los Angeles; Mrs. Harold Finch of Grand Island, Neb., and George Comstock of Miller, Neb.

Remains at parlors of L. F. Utter, 4254 South Broadway. Notice of funeral later. (Omaha papers please copy.)

EASTON. At Phoenix, Ariz., Mrs. Harriett Easton.

Remains at the chapel of W. A. Brown, 1815 South Flower street.

EDWARDS. Funeral services for Howard F. Edwards will be held from the residence, 2426 Oswego street, Lamanda Park, Wednesday afternoon at 3 o'clock.

ENSIGN. At 736 West Seventy-eighth street, Augustus Ellis E. Ensign.

Funeral services will be held Wednesday, August 17, at 1:30 p.m., from the chapel of R. C. Dellenbaugh & Co., 630 Venice Boulevard.

ESKRIDGE. Services for Mary E. Eskridge will be held today at 3 p.m. from the Rupp Mortuary, 842 South Figueroa street. Interment, Emporia, Kan.

FITZPATRICK. August 15, Alleta Macmanus, aged 36 years, at her late residence, 7114 West Santa Barbara avenue.

Remains in care of Edwards Brothers.

GREEN. August 14, of 6214 Eulalia Boulevard, Alberta Wood Green, aged 64 years, beloved wife of George B. Green and loving mother of Jessie H. Clark of Carthay Center.

Funeral services will be held Wednesday, August 17, at 10 a.m., from the Little Church of the Flowers, Forest Lawn Cemetery. Gates, Crane & Earl, directors.

HOLMES. August 14, William J. L. Holmes.

Funeral services at Brasee Brothers' chapel, 855 Figueroa, Thursday at 1:30 p.m.

HOUSEMAN. August 15, John W. Houseman, formerly of Hastings, Neb., loving husband of Minnie M. Houseman.

Remains at the chapel of Reed Brothers Co., 721 West Washington street.

HUNT. Accidentally, at Lake Arrowhead, August 14, Audrey Mae Hunt, aged 7 years, darling daughter of Mr. and Mrs. Charles E. Hunt of Monterey Park.

Funeral services will be held from parlors of F. S. Utter & Son, Alhambra, August 17 at 2 p.m. Interment, San Gabriel Cemetery.

JENKINS. August 14, Lillian H. Jenkins, beloved wife of Paul A. Jenkins; loving mother of Marie I. Jenkins; daughter of Mr. and Mrs. Martin Anderson of Pullman, Ill.

Funeral services Thursday, August 18, at 2:30 p.m., from the chapel in Inglewood Cemetery. Reed Brothers Co., directors.

KENNEDY. August 14, James Kennedy, aged 21 years, loving son of Mrs. Mary Kennedy.

Funeral from The White Company, 664 West Washington street, Wednesday at 8:15 a.m. Requiem mass at St. Michael's Church at 9 o'clock.

KING. Florence Covington King, aged 19 years, loving wife of Daniel King.

Services Wednesday at 10 a.m. from the parlors of Mark B. Shaw Co., San Bernardino. L. F. Utter, funeral director.

KRABBE. The funeral services of Christ Krabbe will be held today at 2 p.m. from the chapel of W. A. Brown, 1815 South Flower street.

LAMPERT. Services for John Adam Lampert will be held today at 2 p.m. from the Little Church of the Flowers, Forest Lawn Cemetery, under direction of the Rupp Mortuary, 842 South Figueroa street.

LOUIS. August 13, Lace Louis.

Remains at parlors of Godeau & Martinoni, 838 West Washington street. Notice of funeral later.

MANZO. Mrs. Secta H. Manzo.

Funeral today at 2 p.m. from 329 West One Hundred and Eighteenth street. Gus Alvarez & Moore, directors.

McCLINTOCK. August 13, Mrs. Blanche King McClintock.

Notice of funeral later. W. A. Brown, funeral director.

McDONALD. Funeral services for Veda Doty McDonald Tuesday, August 16, at 2 p.m., from Pierce Brothers' chapel.

MORTON. Services for Louisa A. Morton will be held Wednesday at 2 p.m. from the Little Church of the Flowers, Forest Lawn Cemetery, under direction of the Rupp Mortuary, 842 South Figueroa street.

PETERS. Edward J., of 1446 East Forty-fifth street, beloved son of Mrs. Sophia Peters and brother of Margaret and Emma.

Rosary at the residence today at 8 a.m. Solemn high mass at St. Patrick's Church Wednesday at 9 a.m. Interment, Calvary. O'Donnell & Moore, 1701 South Flower street, directors.

RILEY. Patrick Oliver, beloved husband of Mrs. Nettie Riley; father of Pearl and Frank Riley of Los Angeles and Charlie Riley of Brunswick, Mo.

Funeral services from Los Flores Chapel, 935 West Washington street, today at 10 a.m. Brown Brothers, directors.

### DEATHS

With Funeral Announcements.

PHELPS. At 845 South St. Andrews, August 14, William Howe Phelps.

Funeral services at Brasee Brothers' chapel, 855 Figueroa, Thursday at 2 p.m.

RITTER. In this city, August 12, Cora Ritter.

Remains at R. C. Dellenbaugh & Co., 630 Venice Boulevard. Notice of funeral later.

ROBERTS. At Lake Arrowhead, Cal., E. H. Roberts.

Remains at the chapel of W. A. Brown, 1815 South Flower street. Notice of funeral later.

ROSS. August 14, at a Long Beach Hospital, Clarence D. Ross, aged 35 years, husband of Retta Ross; father of William Douglas, aged 5 years, and Jean Eleanor, aged 3 years; son of Mr. and Mrs. William E. Ross of Sawtelle, Cal., and brother of Hazel D. Ross; member Veterans' Lodge of Sawtelle, F. & A. M.; Al Malaikah Temple of

The Los Angeles Times

TUESDAY MORNING, AUGUST 16, 1927.—PART II. 20 PAGES. POPULATION By the City Directory—(1927)—1,288,433 By the Federal Census—(1920)— 576,673.

# PACIFIC CALLED ASIA-TRADE KEY

*Jersey Representative Finds Interest in Southland*

*America Will Regain Maritime Heritage*

*Is Returning from Survey in Orient*

[illegible] is about to regain her heritage of the seas and this glory will result in a great expansion of industry throughout the Pacific area, Representative Frederick R. Lehlbach of New Jersey and member of the House Committee on the Merchant Marine, who yesterday departed from New York aboard the Panama liner Finland following a month's tour of the Orient on which world shipping conditions. [illegible] trade today is in a critical state due largely to the chaos in China and Europe's efforts to "right the balance," said Mr. Lehlbach. "America, as far as her merchant marine is concerned, has the opportunity to profit greatly by the situation in the Pacific. The great ocean is going to be the highway of world trade in the future and it is up to us to realize our opportunity. China will be a buying place as soon as the [illegible] is settled; the resources of the Orient already is in a state of industrial development; Australia and South America are making high in industrial importance.

"We have five key ports on the Pacific Coast, Seattle, San Francisco, Los Angeles and we must consider each of them when we study the situation. Each has its particular importance in the situation. Los Angeles, by its geographical advantage, will get the growing trade with South America and the Antipodes as well as the westbound traffic to Europe and Asia. San Francisco in the past has held dominance as trans-Pacific terminus and Seattle is of importance, while [illegible] pay heed to Oriental markets as the silk movement and the freight moving to the Atlantic seaboard.

Lehlbach said that much legislation affecting the American Merchant Marine is scheduled for the [illegible] session of Congress. Except for [illegible] labor area, he said, the [illegible] is coming to the realization that the development and maintenance of a vigorous merchant marine is of paramount importance in the economic welfare of America.

# CRASHIN AUTO FATAL TO DRIVER

*Two Riders in Other Auto Injured in Traffic Accident on Boulevard*

[illegible] 1029 Vineland street, [illegible], was killed yesterday when the car he was driving heavy fog crashed into one driven by John Medearis, 1641 Lucretia, Los Angeles, on El Monte road, near Baldwin Park.

Riding in the car with Medearis was [illegible] Traeger of San Dimas, a brother of Sheriff Traeger. Medearis suffered a fractured jaw and [illegible] cuts and bruises. Traeger received cuts and bruises. Both were taken to a physician's office in Covina, Medearis was taken to the [illegible] hospital.

[illegible] investigation by Deputy Sheriff [illegible] stated that the cars were [illegible] fog and that Tobin, approaching another machine, [illegible] swerved to the wrong [illegible] and the two cars collided.

[illegible] of Tobin, who was 38 years old and unmarried, was taken to the mortuary of Custer & [illegible] at Covina. An inquest [illegible] yesterday afternoon at Covina.

# Barnsdall to be Guest of Feliz Group

Aline Barnsdall, donor of a park in East Hollywood for a playground, will be guest of honor at a dinner tendered her by the Feliz Improvement Association at the Breakfast Club tomorrow night. Joseph H. Stace, president of the organization, is to preside and guests are expected to [illegible].

Instrumental music will be [illegible] in the program of entertainment which is to be broadcast. Frank Shaw, acting Mayor, is among the prominent persons who will attend the affair.

# CHILD RESEMBLES DOLL

## Toy Long Cherished by Mother

Baby Ruth Binns (right) and Doll

WHETHER prenatal influences had anything to do with it, the fact remains that Baby Ruth Binns, the 4-year-old daughter of Mrs. R. S. Binns of 1749 North Edgemont avenue, Hollywood, bears a marked resemblance to a doll which her mother had cherished for many years. The doll was given Mrs. Binns when she was a small girl and since then she has always wanted a little girl of her own. Her first baby was a boy, but four years ago her life's dream came true when a daughter arrived, and when her features began to take on characteristics similar to the doll's face the mother's happiness was complete.

Last week Mrs. Frank Halliday, wife of Harry Langdon's production manager, gave a party to celebrate Baby Ruth's fourth birthday at the Screen Kiddies' Guild in Hollywood. Thirty children prominent in the screen world attended, many of them having appeared with Ruth in motion pictures and some were fellow-pupils of Mlle. Gitz Rayeve, Russian ballet teacher. Toys for the little guests were favors and immense baskets of flowers filled the dining-room.

# MYSTERIOUS DEATH NOTE SENT JUDGE

*Mrs. Bullock Also Trailed by Auto for Some Time; Inquiry Launched*

Threats of death in a letter received by Municipal Judge Georgia Bullock following previous missives of a similar nature, and the fact that a similar nature, and the fact that Judge Bullock recently has been followed repeatedly by a large car, led yesterday to an investigation being launched by Capt. Peoples of the Sheriff's office. Deputies Heller and Johnson were detailed to investigate.

MUNICIPAL JUDGE BULLOCK

Judge Bullock informed Capt. Peoples that during the past six weeks she has received various indefinite crudely written missives of warning indicating that her life is in danger. At first she paid no attention to them, but for the last week she has been followed by unidentified persons in a large car.

The note read as follows:

"Georgie:

"Leave State at once. Your life will go and you will get this:"

A rough, crude sketch of a revolver was drawn here.

The missive was signed, "Black Hand Boston," and the words, "You Cannot Escape," were added.

Arrangements were made to place a guard about Judge Bullock if she considers the case calls for such action.

### TRAFFIC SIGNAL ASKED

The City Council yesterday was petitioned to install an automatic traffic signal at the intersection of Beverly Boulevard and Van Ness avenue. Detective Harris called the Council's attention to the number of accidents at the crossing.

# WOMAN TO AID JACOBSON

*Counsel Denies Mrs. Grimes Left City to Avoid Being Called by Councilman*

Mrs. Callie Grimes, arrested with Councilman Jacobson in a vice squad raid, the Councilman says was "framed" against him, "will help Mr. Jacobson all she can" when his trial on a morals charge comes up in Superior Court September 6, Vincent Hickson, one of her attorneys, said today.

"The woman has left town and O. Vincent, one of Jacobson's attorneys, said: 'I believe she has ducked; I can't find any other construction on it.' Hickson and W. V. Anderson, associate counsel, believe that the woman went away to avoid being called to testify in the Councilman's trial.

### DEFENSE FUND STARTED

"Although wishing to subpoena Mrs. Grimes, Hickson and Fears that if Mrs. Grimes stay are unwarranted," [illegible] F. H. Griffin, co-counsel with Fears, said: 'My client is to be on the witness stand during the Councilman's trial.'

[illegible] Ball, who was Jacobson's bail bondsman, yesterday opened [illegible] defense fund headquarters at 1134 Flor A. G. Bartlett Bldg., Los Angeles, Cal. Phone TRinity 7030.

Councilman Jacobson in a vice squad quarters" at his floral shop, 2725 North Broadway.

"We've had quite a number of calls and there are some checks already in the mails," Teel said. "We expect much material assistance in a few days."

Anderson, Hilton and Leland Davis, all Jacobson counsel, are awaiting the arrival of Victor S. Grimes, who is said to be coming from Chicago, and they hope to learn something from him about Mrs. Grimes.

The two are said to be estranged.

### JACOBSON IN PLACE

The City Council yesterday received two resolutions concerning the affair. One was from the West Los Angeles Civic Association and called for "a thorough investigation of the

(Continued on Page 2, Column 6)

# OIL PLANT BLAST MAY KILL THREE

*Explosion at Shell Company Works Injures Four*

*Huge Compressor Lets Loose at Signal Hill*

*Long Beach Firemen Quench Following Blaze*

LONG BEACH, Aug. 15. (Exclusive)—One of the compressors in the plant of the Shell Company of California on Willow street, Signal Hill, exploded tonight, severely injuring four workmen. Three of them are not expected to live.

The injured are:

William Saulius, 56 years of age, 2034 Nineteenth street, Signal Hill; Joseph Reid, 32, 6720 Delta avenue, Long Beach; Van Ausborn, 27, 335 West Mayne street, Bellflower, and L. E. Edmunston, 45, 1262 East Eighty-eighth Place, Los Angeles. They were taken to the Seaside Hospital here. Edmunston may recover.

This is the largest plant of its kind in the State and it was one of the heaviest compressors which exploded at 8 o'clock. No cause for the accident was assigned.

The blast blew out a large part of a wall and set fire to the building. All employees escaped injury except the four who happened to be near the compressor when it exploded.

Firemen from here managed to extinguish the flames before a great amount of damage had been done.

# YOUNG SEES OLD NOTE BY FOREFATHER

*Huntington Library Trip Gives Pleasant Surprise; Governor Departs Today*

When Gov. Young leaves today for Sacramento after officially ending his summer holiday here he will take back with him the memory of having read a letter written by his great-great-grandfther, Col. John Young. The letter is dated August 31, 1757.

Penned 170 years ago to the month, Gov. Young was shown the letter on a trip through the Huntington Library on Sunday, last. It was dispatched from Fort Edward, N. Y. by Col. Young, while he was recovering from a wound received in an Indian battle.

Filed among the Lord Loudoun manuscripts, purchased by the late Mr. Huntington, the letter proved a pleasant surprise to Gov. Young, Mrs. Young and their daughters, the Misses Barbara and Lucy. They were guests at the Huntington Library and Huntington Art Gallery and were shown some of the rarest paintings and manuscripts in the world by Curator Robert O. Schad and Capt. Haselden.

After clearing his desk on his return to the State Capitol, Gov. Young will leave later in the week to attend the conference of governors of seven Southwestern States on Colorado River matters. The conference is to be held in Denver, Colo.

An optimistic view of the conference was taken by the Governor yesterday. He declared that he hopes the conference will result in some sort of an agreement which will remove all objection to the passage of Colorado River legislation at the next session of Congress.

The Governor's family and party have been spending a semivacation at Santa Barbara for several weeks. At intervals, and when business of State became pressing, Gov. Young has come to Los Angeles to handle affairs through the local office. Yesterday he spent in answering correspondence.

### MEXICO'S WOMAN JUDGE SPEAKS

Judge Guadalupe Zunega, the only woman jurist in Mexico, will speak at a noon meeting of the Republican Business and Professional Club at the Alexandria today. Judge Ben Lindsey of Denver is another speaker for the gathering.

# VERCOE TO BE PUBLIC DEFENDER

*Chief Deputy Promoted by Supervisors After 14 Years Spent in Office*

Appointment of Frederic H. Vercoe as public defender of Los Angeles county was announced yesterday by the Board of Supervisors. Mr. Vercoe, who has been connected with the Public Defender's office for fourteen years, as deputy and chief deputy, succeeds William T. Aggeler, who recently was named a judge of Superior Court by Gov. Young.

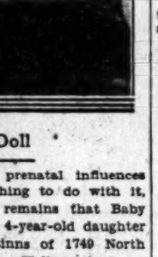

FREDERIC H. VERCOE.

Vercoe is well known in legal circles throughout the State and is a member of the County and State Bar associations. During the past six years he has served as chief deputy under Judge Aggeler's administration of the office.

Simultaneously with the appointment of Vercoe, the Board of Supervisors announced the promotion of Franklin Padan to the post of chief deputy in the Public Defender's office. Padan has been attached to the office for the past seven years.

Both appointments take effect immediately, it is announced.

# Woman May Die From Gas Burns

Mrs. Minnie Grossman, 42 years of age, of 2064 Inez street, suffered second-degree burns on her entire body above the hips yesterday when vapor from gasoline with which she was cleaning clothes exploded.

She was treated at Receiving Hospital by Dr. Blanchar and transferred to General Hospital. Her death is expected.

### Today's Bible Text

IMPOTENT MAN—In God have I put my trust: I will not be afraid what man can do unto me. Psalm lvi-11.

# RARE ENGRAVING OWNED HERE

## Lord's Prayer Inscribed on Pin Head

Tragedy Follows Unique Work

Lucille Clover reading the sixty-seven words of the Lord's Prayer by aid of powerful microscope.

WHAT is deemed by jewelers and engravers to be one of the most exquisite and rare examples of engraving in the world has arrived in Los Angeles and will probably be placed on exhibition in a local museum.

The rare piece of workmanship is a gold pin, on the head of which is engraved the sixty-seven words of the Lord's Prayer. The tiny letters cannot be seen by the naked eye, and only under a powerful microscope can they be read. But they are perfect and present a sight of wonder to expert engravers as well as to the layman with a limited knowledge of the skill involved in such a task.

Tragedy, in a sense, followed completion of the engraving. For more than three years Charles Howard Baker, head of the Bureau of Engraving at Washington, labored with minute tools at the task. Then before he could realize the fruits of his efforts he lost his sight completely.

Since then the pin—it has been named the Sacred Pin—has had a colorful career. From a place on the streets of New York where curious pedestrians could look at it through a microscope for 5 cents a look, the pin was removed to an exclusive showcase in the Louisiana State Museum in New Orleans.

That was its last home before its present owner, Arthur Purcell, local real estate broker, had it brought to this city. It was insured for $50,000 on its trip here. In contrast to this value now placed upon it, the pin formerly had been offered for trifling amounts.

# HUNDREDS AT BIRTHDAY PARTY

*Park at Pasadena Scene of Gathering as Galusha M. Cole Plays Host to Throng Helping Him Observe His 101st Anniversary*

By a "Times" Staff Correspondent

PASADENA, Aug. 15.—Five hundred persons who gathered in Memorial Park this afternoon saw how a man acts and talks on his 101st birthday and heard the story of 101 years of the active life of Galusha M. Cole of Pasadena, from the lips of this well-known centenarian.

GALUSHA M. COLE

Mr. Cole was host, guest of honor, master of ceremonies and the chief speaker on the program at his public birthday celebration today. It turned out, however, that he was not the oldest man present, for Jonothan Folk of Berkeley, who has been visiting in Los Angeles, came over to the local celebration to meet his fellow-centenarian. He is 109.

### SINGS OLD SONG

Mr. Cole spoke for more than half an hour, relating interesting events of his life, from his boyhood in Colin county, Connecticut, through his youth and manhood as a music teacher and singer in Indiana and Missouri, where he was one of the founders of the National Music Teachers' Association, to the last forty years of his old age, during which time he has lived in Pasadena.

He concluded by singing one of his favorite old songs, "The Sword of Bunker Hill," and carried it off to perfection, though it obviously cost him an effort.

In the course of his talk, he told his hearers how to live to be 101. Because he has been asked questions along this line so often, he has plenty of answers, including these: pick out long-lived ancestors, keep busy, eat whatever you want but get plenty of exercise, mind your own business, be good-natured, be moderate and don't worry.

### FRIENDS PAY TRIBUTE

After Mr. Cole's talk, Odell Fellows read a poem written for the occasion and a number of old friends paid tribute to the guest of honor in brief speeches. Many old friends of Mr. Cole were seated on the platform today. His birthdays have been public occasions during the last few years, and he already is looking forward to the next one. Life, to him, still is very much worth living.

Mr. Cole lives at 306 South Lake avenue, and still leads an active, busy life.

# HOOVER ON FISHING TRIP FOR TODAY

*Secretary to Take Brief Recreation Before Return to Flood Problems*

Herbert Hoover, Secretary of Commerce, will try his luck with swordfish today off Santa Catalina Island. He is scheduled to start his fishing trip at 7:30 a.m. with A. W. Van Brunt in the latter's boat, the Ida M.

HERBERT HOOVER.

The Hoover party arrived at the island at 6 p.m. last night, they were met at the pier by William Wrigley, Jr., and will be his guests until their return to Los Angeles tomorrow. Mr. Hoover expects to leave Thursday for Washington for a short official conference prior to going again into the flood areas of the lower Mississippi, where he will wind up the relief work.

Fears that the great engineering projects contemplated by the Federal government would disturb the national budget were discounted by Mr. Hoover. These include the development of the Colorado River, Mississippi flood control, the St. Lawrence international ship canal, regulation of the level of the Great Lakes, the inland waterways system, the Columbia River basin and other projects.

"None of these projects," said Mr. Hoover, "has as yet reached the stage where vast amounts of money need be appropriated. All of them, except those affecting the Colorado and the Mississippi, are in such state that only preliminary appropriations will be asked. Only about $30,000,000 will be required annually to carry on the work upon the proposed Boulder Canyon Dam and the Mississippi projects.

"This is a relatively small amount and its appropriation will in no way disturb the present budgetary conceptions."

# CHAPLIN RUSHES TO LOS ANGELES

*Comedian Drops Monterey Plan for Rest*

*Will Personally Take Hand in Divorce Battle*

*Lawyer Says Negotiations for Truce Under Way*

Charles Spencer Chaplin is scheduled to arrive in Los Angeles today to aid at first hand the opening barrage against Mrs. Chaplin's divorce suit which is to begin next Monday in Superior Court here.

This announcement was made yesterday by the comedian's large array of legal talent simultaneously with the hurried and unexpected departure of Chaplin from Monterey yesterday afternoon, where he previously announced he would rest for several days.

### TRAVELING BY AUTO

Chaplin left San Francisco Sunday night for Del Monte Lodge, near Monterey, with the announced intention of spending several days there. But following a lengthy conference with Nathan Burkan, of his New York legal staff, and Henry King of Santa Monica, the actor made a hurried departure from the noted resort accompanied by King. The pair are traveling by automobile and were scheduled to spend last night at Santa Barbara.

CHARLIE CHAPLIN

While the comedian was heading for the scene of his most recent troubles, and one which has forced the postponement of work on his most expensive film production, conflicting reports were issued from several sources as to the next step planned in the coming legal battle.

### DEFINITE PLANS MADE

In San Francisco, Gavin McNab, who heads Chaplin's battery of lawyers, announced that definite plans to combat Mrs. Chaplin's charges were being made, and also that another attempt to effect a property settlement is under way.

At the same time Lloyd Wright, Chaplin's local attorney, declared no further attempt has been made to effect a property settlement since Mrs. Chaplin refused a reported $700,000 offer made by the comedian.

Although Attorney McNab confirmed the report that a new property settlement plan is under way Nat Schmulowitz, another member of Chaplin's legal staff, yesterday in San Francisco denied that a settlement has actually been reached.

"We are discussing the proposal," Schmulowitz declared, "but so far we have taken no action whatever upon it. We plan to resume consideration of the offer today, either in San Francisco or Los Angeles." This was taken to indicate that Chaplin's attorneys would immediately follow the comedian to this city.

### WIFE DENIES OFFER

In his declaration that they were considering a proposal, Schmulowitz did not indicate as to whether the word "proposal" was a counter-offer made by Mrs. Chaplin for a settlement, following her refusal to accept the previous one made by her husband.

At the offices of Attorney Bradner Lee, who with Edwin T. McMurray, Mrs. Chaplin's uncle, is looking after the legal interests of the comedian's wife, it was announced that no offers were under consideration by Mrs. Chaplin.

In commenting upon Chaplin's sudden appearance in San Francisco Sunday, McNab declared the actor "did not come to San Francisco to negotiate for a property settlement. He came," McNab declared, "with auditors, book-keepers, his secretaries and attorneys to prepare for trial of the divorce suit itself. Of course, negotiations for a settlement are now especially urgent because, if a settlement is reached, it must be reached before Monday, when the court action begins."

The attorney further declared that Chaplin is anxious to reach a property settlement out of court so as to expedite trial of the divorce suit.

### W.C.T.U. TO MEET

The City Woman's Christian Temperance Union Federation will meet at 10:30 a.m. tomorrow in Hollenbeck Park for the monthly all-day meeting. A business meeting will be conducted preceding the regular meeting. Picnic luncheon will be served in the boathouse. A memorial service for Mrs. C. V. Blewett, late president of the Angeleno Heights union, will be held at the same place. Hollenbeck Heights and Belvedere unions will be hostesses for the day.

# The Lancer

by Harry Carr

THE falling off in church attendance is not due so much to human iniquity as to the disinclination of people to get dressed on Sunday morning.

Everybody hates clothes. They were a diabolical inspiration of some foul fiend.

Many of us sinners are pretty well grounded in the essentials of religious faith, but Satan hands us our pajamas, a bathrobe, a wonderful breakfast, served in Antoinette's most distinguished style out in an arbor, the entertaining society of three dogs and heaven only knows how many cats . . .

And there we stick and hear the church bells ring.

### THE MARKET PLACE

There is never any harsh strife in our family over dividing up the Sunday morning paper. All I want is the want-ad section.

A want-ad section has all the fascination of window shopping. It is full of little dramas.

For instance, the Jap who advertised that he has a wife and four children and is willing to do anything for any price rather than break up his little brood.

### CURWOOD'S DEATH

The death of James Oliver Curwood brings up an interesting fact about book-reading in America.

The four authors who have maintained the most lasting hold on the American public have all been panned to a black crisp by the critics—Curwood, Zane Grey, Gene Stratton Porter and Harold Bell Wright.

### WHO CARES FOR CRITICS?

With the exception of Zane Grey, whose place is a little different, all the books from this school of authors are very naive and unsophisticated. The good people are very good, and the bad people simply dreadful.

We can sniff all we like about their apparent lack of literary skill. Books are written to be read and to appeal to the public. The minstrels of old didn't yowl their sagas at a little group of highbrows, ladies and gents huddled off in a corner. They had to compete with the slam-bang of wassail horns.

### ABOUT WASSAIL

By way of parenthesis, a young gentleman of my acquaintance says that he always wondered what wassail was, anyhow. He recently found an ancient recipe, and made a flowing bowl. And went to bed and watched his furniture sailing 'round and 'round. He says that, after drinking a bowl of wassail all these o' knights did was to rush out and lick the Turks; they must have had strong heads. One sip of wassail would make a rabbit chase a fighting-pit bulldog up a tree.

### LACK OF TRAINING

For one reason and another I have been interviewing candidates for a secretarial job.

They got nothing out of it, but what I got out of it was this: That most of them were so bright and intelligent, and so poorly trained.

Half of them didn't know shorthand, and were just hoping to stall along somehow without taking the trouble to learn it.

### WHAT TO KNOW

In this day and generation there are two kinds of knowledge that do not come amiss to anyone.

Everyone ought to know shorthand, how to run a typewriter and have a working knowledge of the inner workings of an automobile engine.

### COUNTING CALORIES

Another valuable kind of knowledge: There will be bred a

(Continued on Page 2, Column 6)

# MAYAN OPENS WITH 'OH KAY'

*New Theater Praised as Novelty Dedicated With Play Given Promising Prediction*

BY EDWIN SCHALLERT

With dazzling dashing George Gershwin music, one of the lightest stepping choruses seen hereabouts, and Elsie Janis alluring as a stellar personality, "Oh Kay" provided the requisite means to a scintillant opening of the New Mayan Theater last evening. The production of this New York hit assumed a class both in staging and costuming that is an advance over anything that has been seen here previously, and though there was a share of first-night uncertainty and nervousness on the part of some of the principals in the early part of the performance, it may be safely granted that this exceptionally bright musical show is here for a long and successful run.

Practically speaking, the opening of the Mayan Theater marked the beginning of a new season for stage shows. One has to find the dividing line somewhere, although summer offtimes seems to be just as good a time as winter for productions hereabouts. Though the actual event of the premiere was somewhat in advance of the fall, it brought forth an audience that has seldom if ever been rivaled, outside of some famous Hollywood dedications.

### MAYAN IS NOVELTY

The Mayan Theater casts an agreeable warmth over the spectator. It is abundantly decorative, but the effects are well blended, and typical of an architectural scheme that has never previously been expressed in any playhouse in this locality. It is a building that in its richness and

(Continued on Page 11, Column 2)

# AUNT HET

BY ROBERT QUILLEN

"Sarah tries to manage well, but her floors never was polished except when the twins learned to crawl."

(Copyright, 1927, Publishers Syndicate)

# Three Indicted for Theft in War on Illegal Jail Bail Traffic

## TWO BROKERS IN GRAND JURY NET

*Asserted Payments to Evade Punishment Cited*

*Witnesses Declare Money Was Hypothecated*

*Fifteen Appear During Day to Aid Investigation*

Three men are named in indictments charging grand theft returned by the county grand jury yesterday in its campaign to eliminate illegal bail-bond traffic and fixers from Los Angeles courts. Those indicted are:

Robert Seanor, member of the firm of Cochran & Seanor, one of the best known of Los Angeles bail-bond companies.

Peter A. Ohannesian, an attorney, said by officers to be a brother of George J. Ohannesian, assistant United States Attorney, here.

John Doe Carey, Long Beach bail-bond broker associated with Bruce B. Butler.

**INDICTED MEN SOUGHT**

Officers were dispatched last night to apprehend the men and place them in custody until they furnish bonds guaranteeing their appearance in court.

Seanor and Ohannesian are indicted upon charges brought by John Welch, aged colored man, who asserted that he gave them $300 on one occasion and $450 at another time to fix his case when he was arrested on a narcotic charge. They failed to keep their agreement, Welch said, and he was sentenced to fourteen months in jail by Federal Judge McCormick.

Carey is indicted on evidence obtained by officers in the case of Oscar Tucker, who was arrested on a serious charge in Long Beach. Tucker is asserted to have given Carey $500 to fix his case and escaped without even appearing in court.

**FIFTEEN CALLED**

More than fifteen witnesses were called before the grand jury yesterday, according to Dep. Dist.-Atty. Murray, in charge of the bail bond investigation. Among these was Isobel Blodgett, formerly head of the bail bond firm of Blodgett & Fronk.

When questioned regarding her asserted connection with two questionable bail bond cases, Miss Blodgett burst into tears but denied the charges made against her, Murray said. Additional witnesses in this case will be brought before the grand jury to testify at its next session.

Evidence of a most sensational nature involving several of the largest bail bond firms has come into the hands of the District Attorney, according to Murray, and the fight to halt fixing and illegal bail bond operations has only begun.

Investigators have started gathering evidence supporting these charges and will make their reports to the grand jury at an early date, according to Murray.

**TWO SETS OF TWINS**

Mr. and Mrs. Virgil I. Malone of Billings, Mont., now have two sets of twins, in each case a boy and a girl, the pairs being born eleven months and six days apart. Malone has two twin brothers and four twin cousins, the latter in the family of his uncle.

## "HOME TIES" DRAW ATTENTION

### Market Week Brings 8000 Buyers to City

Inspecting Local Color

Grace Bennett admiring Los Angeles made necktie on J. E. Utt, Claremont lawyer.

LOS ANGELES' fifth annual market week got off to a flying start yesterday morning, when more than 8000 buyers of dry goods and wearing apparel, representing the retail purchasing power of eleven western States, registered at market week headquarters, 714 South Los Angeles street. The buyers spent the day visiting the textile district and viewing the wares of Los Angeles merchants participating in the event.

Tonight the Los Angeles Milliners' Association will entertain visiting milliners with a banquet at the Biltmore. A fashion show and ball will be held in conjunction with this entertainment.

Tomorrow night delegations of buyers will go in a body to the Hollywood Music Box Theater. Following the performance the guests will be entertained at a cabaret dansant on the roof, the entire cast of the revue participating to furnish a social evening for the visitors.

While no centralized exposition is arranged for market week, many individual expositions and elaborate displays of merchandise are being featured. A number of taxicabs have been put at the disposal of the buyers for their convenience in getting to and from the various firms taking part in market week.

One of the most ancient of British industries is bell-making which dates back to the twelfth century.

## *Stabbed Man Walks to Home Despite Wounds*

After making his way home suffering from a knife wound in his abdomen which police surgeons last night said might prove fatal, Francisco Castillo, 34 years of age, 822½ North Broadway, was placed in the General Hospital and a major operation performed in an attempt to save his life.

Roomers in the house where Castillo was found reported his condition to police and he was rushed to the Receiving Hospital, where surgeons found that the sterilizer failed to function for the second time in two weeks and an operation could not be performed there. The stabbed man was taken to the General Hospital.

Castillo told neighbors that he had been stabbed by an unidentified man on Alameda street. He walked to his room at the North Broadway address and collapsed.

The Philippine Islands, discussed as a rubber-growing country, bought more than $2,500,000 in rubber goods from the United States in the past year.

## SHERIFF FACES KIDNAP ARREST

*Warrant Issued Here for Officer in North*

*Lawyer in Complaint After Los Angeles Seizure*

*Case Echo of Traffic Row in Santa Clara County*

Charging that Sheriff Skeels of Santa Clara county and Deputy Jorgeson of the same county forcibly took him from his car on a downtown street in Los Angeles and took him to Morgan Hill, a small town in that county, to answer to a traffic violation, George Sanders, a local attorney, yesterday swore to a complaint against the Sheriff and his deputy. The complaint, issued by Dep. Dist.-Atty. Fisher, charges kidnaping.

In a statement to the District Attorney's office Mr. Sanders said he was stopped at Morgan Hill on December 22, last, and told that he had violated a traffic ordinance. He asked to know what ordinance, and never was able to find out, he said. He said he was forced to put up $150 bail in the form of a check. He said the bail was forfeited and the check sent through to the bank here, but was refused because it was so late in being sent through.

On July 27, the attorney said, he was called on the phone by the officers and asked to meet them, which he did. He says that when he stopped his car the Sheriff and his deputy dragged him out, refusing to let him get his overcoat or notify his family. He said he also was forced to leave his car in the street.

Arriving at Morgan Hill, he said he was placed in jail overnight in lieu of $225 bail, which he furnished the next day. Sanders asserts he asked to be taken before the nearest magistrate, and the refusal went to make up the kidnaping charge. The warrant was placed in the hands of the Sheriff's office.

**SANDERS FAILS IN NORTHERN SUIT**

SAN JOSE, Aug. 15. (AP)—Shortly after his arrest at Morgan Hill in December, last, for asserted traffic-law violations, George Sanders, Los Angeles Attorney, filed suit in the Superior Court here against the town of Morgan Hill, charging the arrest illegal. Superior Judge Welch ruled against Sanders, who thereupon deposited a $150 check as bail.

According to Justice of the Peace Lewis of Morgan Hill, Sanders failed to appear to answer to the traffic charges at Morgan Hill and his bail was declared forfeited. Then, according to Justice Lewis, the check was returned marked "payment stopped."

Constable Lloyd Skeels of Morgan Hill then arrested Sanders in Los Angeles and brought him to the County Jail here, where he deposited bail in cash. When the case was called on the 6th inst. in Justice Lewis's court at Morgan Hill Sanders pleaded guilty through his attorney and was fined $25 on three separate counts, a total of $75.

## BOULEVARD GOLF LINKS TOO HOLEY

Buck Jones

Golfers who use Sunset Boulevard as a links should be compelled to replace the divots. This is the opinion Buck Jones expressed after he had driven from Fox Films studio to Alta Vista street, where he and his wild west horsemen are to stage a society circus at the home of Mr. and Mrs. Charles F. Evans, the 25th inst., for the benefit of Christ Episcopal Church, Sherman.

The screen star had just returned from Sonora, where he made scenes for his next picture, and he says Tuolumne county's mountain roads are far less hazardous for golfing than Sunset Boulevard.

After giving the five-acre Evans estate his approval as a show lot, Buck returned to the studio, called Sammy Cohen, his favorite caddie, and tried out the Sunset Boulevard course just to verify his opinion.

## *GREAT BED OF NITRATE IN CANYON*

*San Antonio Man Tells of Arizona Development; Company Organized*

What is believed to be the largest sodium-nitrate deposit in the world now is being developed in Aravaipa Canyon, Ariz., according to Lewis O'Donnell, San Antonio (Tex.) newspaper man, who is in Los Angeles. Mr O'Donnell estimates the deposit at 600,000,000 tons.

The Arizona Sodium Nitrate Company, formed and backed by Houston (Tex.) capital, started development work in the canyon about June 10, last, and now is carrying it out on a large scale. The company has filed claims covering four sections of land on both sides of the canyon.

The deposit, according to Mr. O'Donnell, is exposed on both sides of the canyon to a height of 175 feet for a distance of about six miles. Its depth is unknown, as it entirely covers the bottom of the canyon. If fully developed he believes that it would supply all of the sodium nitrate needed by the United States, most of which now is imported from Chile, and would make the country entirely independent of any foreign supply, a vital necessity in case of war. Mr. O'Donnell spent sixty days investigating the deposit.

## *LIFTING BAN ON LAWYER PREVENTED*

*Morganstern Denied Plea for Reinstatement at Bar by Justice Works*

Alfred J. Morganstern, disbarred San Diego attorney, was denied reinstatement to the California bar in an opinion handed down yesterday by Presiding Justice Works of the Appellate Court.

Disbarment proceedings taken against Morganstern by the San Diego Bar Association several years ago and his recent appeal for reinstatement created widespread interest. Several prominent San Diego attorneys testified in the latter action that he has one of the best legal minds known to them.

## *Banker Named Chief of Chest Drive Speakers*

Herman A. Nater, vice-president of the Bank of Italy, has been appointed chairman of the speakers' bureau of the Los Angeles Community Chest, it was announced yesterday by Edwin A. Meserve, campaign chairman. Nater will have direction of speakers during the fourth annual Chest appeal, starting October 31.

HERMAN A. NATER.

"Speakers this year will have no trouble in finding talking points," said Don Francisco, publicity educational director, yesterday. "The Community Chest has proved its value to the city. It has reduced the cost of maintaining charitable agencies, at the same time increasing their efficiency. In the days before the Chest, an average of 34 per cent of all moneys raised for welfare work was consumed in the expense of various 'drives.' At present 8 per cent is so expended."

## *CHARGES IN DEATH-CAR THEFT FILED*

*Boy Driver in Tragic Joy Ride Faces Larceny and Forgery Petitions*

Buster Meyers, 15-year-old boy who is asserted to have stolen the automobile in which three of his chums were killed at One Hundred and First and South Main streets July 13, last, was charged with grand theft and forgery in petitions filed yesterday in Judge Vicini's Juvenile Court. The complaint charging theft accuses young Meyers of stealing the death car, which belonged to Conn Beagle of 931 1-2 Eighteenth street. The second petition asserts Meyers forged a fictitious name to a check for $10.

Meyers still is in the General Hospital suffering from injuries received when the speeding automobile crashed into a real estate office. Three of the boys riding in the car were killed almost instantly, while Meyers, another boy and their two girl companions received serious injuries. The party of boys and girls was on an asserted joy ride at the time.

At the time of the crash, Meyers already was under commitment to the Preston State School at Ione, but had taken French leave from Juvenile Hall, according to officials.

Under the two charges filed yesterday it was said the Juvenile Probation Office would seek to have Meyers committed to Ione until he attains his majority.

## *GIRL ONE OF PAIR TAKEN FOR HOLD-UP*

*Collector Tells How He Lost Cash After Meeting Young Woman at Dance*

Charging that he was lured to an apartment at 532 South Fremont street by Anna Karrick and there struck on the head and robbed of $7, Phillip Linker, a collector of 1327 West Fourth street, appeared in the District Attorney's office yesterday with Detective Lieutenant Anderson and swore to a complaint against the young woman and Jess F. Waller.

ANNA KARRICK.

Linker informed Dep. Dist.-Atty. Ham that he met the young woman at a dance hall and went with her to her apartment. While talking to her, he said, he was struck from behind and his pockets rifled and then taken out to the street and put in a taxicab.

Both Waller and Miss Karrick were placed in the County Jail to await arraignment on a charge of robbery and of assault with a deadly weapon.

## DAYLIGHT AIR MAIL FORESEEN

*Round-Trip Service Likely in Near Future*

*Lack of Airport Here Bar to Development*

*Pacific Transport Official Making Survey*

Los Angeles and San Francisco round-trip daylight air-mail service looms as a possibility of the near future, according to advices received from Vern C. Gorst, president of the Pacific Air Transport, mail and passenger line operating between Los Angeles and Seattle, who has returned to Portland from an inspection trip to this city.

In Gorst's opinion it is only a question of a short time until the volume of air mail increases to a point when the airplanes now in operation will be too small to carry the tonnage of mail and more frequent trips will be necessary.

It is revealed in figures from Washington that the Los Angeles-Seattle route was third in tonnage carried of the twelve air-mail routes of the nation for the months of May, June and July, handling a total of 18,184 pounds.

By means of the proposed daylight schedule, which, it is said, the government is ready to authorize, it will be possible to mail a letter in San Francisco early in the morning and get an answer back late the same afternoon.

**AIRPORT LACK FELT**

The absence of a municipal airport in Los Angeles, it is stated, is a contingency that may delay the development of faster schedules, as this city is the only point of call on the coastwise route not having a public landing field.

Traffic Manager Mushett of the Pacific Air Transport, who has just returned from a trip to San Diego to confer with postmasters in the interest of stimulating the air-mail service by educating the public to its advantages, said that it is only a question of a few months until the volume of San Diego mail justifies that city's inclusion in the air-mail route.

The traffic official says that the San Diego Chamber of Commerce now is conducting tests by simultaneously mailing letters by train and air to San Francisco and points north, requesting an immediate reply, with the object of educating business men there to the advantages of the speedy round-trip schedules for important mail by air rather than rail.

**PUBLIC WILL BE EDUCATED IN AVIATION**

Public education in matters aeronautical will be undertaken by the American Air Transport Association, national organization of commercial air transport operators, according to Harris M. Hanshue, president and general manager of Western Air Express, Inc., who returned yesterday from Chicago, where he was chosen president of the newly created body. Every air-transport company in the United States operating commercial airplanes on fixed schedule over established airways was represented at the conference, which considered various problems affecting the air-transport industry.

Orderly and sound development with, as far as possible, avoidance of hysteria in the launching of new projects, was deemed of utmost importance to both the public and the industry, Hanshue said.

Selection of the local man to head a national organization of air-commerce companies was due to the outstanding success of Western Air Express, Inc., over which line is flown daily more than one-third of all the air mail of the nation. An educational program to stimulate the air consciousness of America will be built around methods used by the local company in developing public relations here, it is said.

## WOMAN WILL AID JACOBSON

(Continued from First Page)

asserted 'framed' attack on Councilman Jacobson" and called for removal from city employ "of all persons connected with said 'framed' attack." The other was from the co-operative Apartment and Hotel Association and expressed confidence in the Councilman and requested that he be given every opportunity "to vindicate himself."

The Council filed both resolutions. It has not taken official notice of the situation. Jacobson was in his accustomed place at the City Hall yesterday. He made no reference to his situation.

A mass meeting to discuss the affair is scheduled for McKinley Junior High School tomorrow evening.

## THE LANCER

(Continued from First Page)

race of cooks who count calories for you.

Although it is just about the greatest bore ever turned loose on a long-suffering world, this mania for dieting has come to stay. It is the natural reaction of a people who suddenly become confined in cities after generations of open-air life.

**BALANCED DIET**

Most of us don't care, one way or another, what we eat. But to sit down and count calories and calculate starches is too ridiculous. The cook must do it for us. I am willing to eat a "balanced diet," but I'll be darned if I am going to dine with a pad and pencil to balance it.

**AID TO THOUGHT**

One more priceless fact I have to give to the world:

That concentration of thought is not promoted to any considerable extent by having a Maltese kitten trying to catch your fingers as they hit the typewriter keys.

The Sudan, once a great wasted area, is now being rapidly developed into a productive country.

Approximately 13,000 tourists visited Palestine last year.


Do You Desire . . .

Slenderness
Health
Charm
Beauty?

Elizabeth Scott
Famous Authority
Direct from New York

will explain how to reduce without diet, without drugs. Complimentary Consultations 9:30 to 4:30. All this Week.

—The Broadway—Corset Section—4th Floor

Broadway Department Store
BROADWAY—FOURTH AND HILL

A Banker to Buy Bonds for You...

A BANK must analyze the bonds it buys for its own investment. They must be secure, marketable and as profitable as safety of principle permits.

The Union Bank's Bond Department on the Mezzanine floor will purchase bonds for you according to these rules.

Seasoned counsel and proven ability are priceless in security buying... "Personal Service" brings them to you at the Union Bank.

The Union Bank & Trust Co. has no branches.

UNION BANK & TRUST CO. OF LOS ANGELES
SAVINGS COMMERCIAL TRUST
EIGHTH & HILL STREETS, LOS ANGELES
CAPITAL and SURPLUS $3,000,000
"The Bank of Personal Service"

Gas Refrigeration

Noiseless, efficient, economical, fully automatic

No adjustments to make. No moving parts to wear out. A refrigerating unit built to last a quarter century. Refrigeration as simple and convenient as hot water from an automatic heater.

SOUTHERN CALIFORNIA GAS COMPANY

Relieving Office Strain

FREQUENTLY during rush seasons the work accumulates so that stenographers and typists are overtaxed beyond their strength. The result is a lowered efficiency, more sales-resistance, inferior quality of work and more mistakes.

At such times a few Underwood Rental Typewriters will relieve the office strain and equalize the work.

Additional information may be had by telephoning

UNDERWOOD TYPEWRITER

UNDERWOOD TYPEWRITER CO., Inc.
430 South Broadway

DANA POINT
Improvements and Advantages

Water....Sewers....Paved Streets...Electricity...Ornamental Lighting...Telephones Public Utilities...Tree Planting ...gram....Parkways.... ...dren's Playgrounds.... ...tion...Accessibility.... ...portation....Santa Fe ...d...Motor Coach Service ...o Major State Highways

Climate...Faces South...Architectural Restrictions...Beautiful Palisades...Stillwater Bay...Yacht Harbor...Clean, Safe, Sandy Beaches...Warmer Water... Aquatic Sports and Recreation ...Surf and Stillwater Bathing... Fishing...Sailing...Motor Boating...Aquaplaning...Golf... Tennis...Horseback Riding...Polo

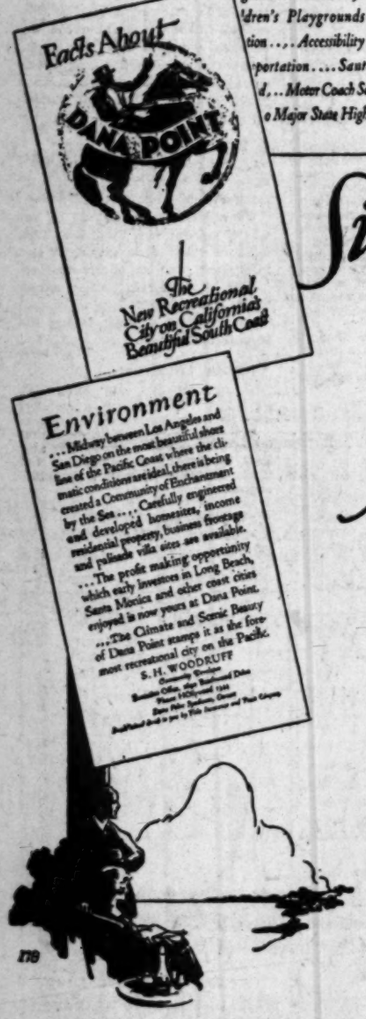


Sim Crabill says:

"Direct advertising is the favorable trade wind that will bring your business ship into the port of Success."

ADVERTISING is a tremendous force in modern business. But it must be intelligently planned and executed, or wasted effort results.

Direct advertising, by singling out the prospects to be reached, has proved for many firms the most effective and economical method of using the great force of printed publicity.

It has been our privilege to work with many of the largest advertisers in the Southwest. Many of these depend entirely upon our service staff to plan, design and write their sales literature. We are at your service—ready to plan and execute your direct advertising from the ground up. A phone call will bring a representative to your office when you desire.

TIMES-MIRROR PRINTING & BINDING HOUSE
118 South BROADWAY Trinity..5631

...Desire . . .

...Scott
...uthority
...New York

...w to reduce
...ithout drugs.
...Consultations
...ll this Week.

...ment Store Inc.
...RTH AND HILL

...to Buy
...You...

...alyze the bonds
...own investment.
...secure, market-
...le as safety of

...nd Department
...floor will pur-
...n according to

...d proven ability
...rity buying....
...brings them to
...on Bank.

...Trust Co.
...AL TRUST
...LOS ANGELES
...US $3,500,000
...onal Service"

...eration
...t, econ
...omatic
...moving parts to
...built to last a
...simple and con-
...utomatic heater

...UTHERN CALIFORNIA GAS COMPANY

...Relieving Office Strain
...FREQUENTLY during rush seasons the work accumulates, so that employers and typists are taxed beyond their strength. The result is a lowered office morale—an inferior quality of work and more mistakes.
...At such times a few Underwood Rental Typewriters will relieve the office strain and equalize the work.
...Additional stenographers can...ay be had by telephoning

...RITER CO., Inc.
...dway

## GIRL OWES MORE THAN SHE CAN PAY

Helen Lee Worthing

Because of the hot, sultry days, a number of Berks county, Pennsylvania, farmers worked in the fields cutting wheat all night under a full moon and rested during the day.

# BANKRUPTCY GIVES HELP TO ACTRESS

### *Film Girl Essays New Role and Court Plans to Take Over Her Debts*

It was a new role assumed by Helen Lee Worthing, motion-picture actress, when she appeared before United States Referee Irwin in a voluntary petition of bankruptcy as shown yesterday by that official's records.

Miss Worthing, according to the records, listed her liabilities as $1986.62, with assets of $680, of which she claimed exemption on $500. Her petition was filed through Attorney Nathan O. Freedman.

Referee Irwin returned a finding of bankruptcy in favor of the actress and assumed position as trustee for her. The girl now lives at 500 South Westmoreland.

# Judge's Invitee Gets Lesson in Court Etiquette

The King's invitation is a command, as T. W. Mitchener found out yesterday.

Several days ago Mitchener was cited to appear before Presiding Judge Collier for examination as to why he failed to satisfy a judgment against him in favor of a lumber company in the sum of $396.67. He did not come to court at the appointed time and a deputy sheriff was dispatched to find out the reason.

Yesterday he appeared before Judge Collier to explain that he had not been feeling well so he had just decided not to come to court.

"When you are told to come to this court, do it, or explain in advance," the judge directed. "And just to help you remember you may go to jail for two days for your contempt."

# ANNEXING PLEA MEETS REBUFF

### *Hawthorne Citizens Told of Water Situation*

### *Warning by Mulholland Halts Council Action*

### *Wiseburn Strip Addition Step to Present Move*

Following the warning of Chief Engineer Mulholland of the Bureau of Water Works and Supply against additional annexations to Los Angeles in order to conserve the limited water supply, the City Council yesterday received a request from citizens of Hawthorne for permission to circulate a consolidation petition in that neighboring city.

The Council did not grant the permission, but instead sent the petition to the City Planning Commission for investigation and report. This commission, it was said, will confer with the Hawthorne citizens who favor annexation to inform them of the water-supply situation.

Chief Engineer Mulholland pointed out to the Council that though a district may say that it does not need water, the moment annexation has been consummated Los Angeles will be under obligation to supply water.

The visit of Chief Engineer Mulholland to the Council was occasioned by the annexation on July 27 to Los Angeles of a small shoestring strip known as Wiseburn addition, as it was generally known that this small annexation was for the purpose of linking Los Angeles with Hawthorne, and that a petition from follow the Wiseburn annexation election.

That there was some difference of opinion as to annexation of Wiseburn was shown yesterday when the City Council was asked in a petition from that district not to complete the annexation proceedings. Assistant City Attorney Whitehead informed the Council that the Council has completed the Wiseburn annexation proceedings and has no alternative under the law, after the election in that district had been held and the result had been for annexation.

# MUNICIPAL ART BOARD SETS MARK

### *Plans for Structures That Cost $16,241,849 Given Its Approval in Year*

With the approval of plans embracing $16,241,849 during the fiscal year ending June 30, last, the Municipal Art Commission has exceeded all previous records, both in the estimated valuation and the number of plans reviewed, according to a report made yesterday by President F. W. Blanchard. President Blanchard further directed attention to the fact that the valuation shows an increase of 72.8 per cent over the previous fiscal year, when the valuation was $9,395,078.

The commission passes on the architectural design of all municipal buildings and structures over public property, as provided in the City Charter.

Seventeen bridges were approved at an estimated cost of $4,979,075. Among these are: First street viaduct across Los Angeles River, $925,000; main structure of Glendale-Hyperion Viaduct $800,000; Fourth-street bridge at Lorena street, across La Canada de los Alisos, $200,000; and grade separation at Pico and San Vicente Boulevards, $290,000. Inspection was made of the bridges to see how they checked up with designs on the plans which had been approved and in order to study the architectural effect of the structures on the ground.

Six branch public libraries were approved with an estimated valuation of $133,000. Among these is one for the southwest corner of St. Andrews and Council streets, $45,000.

Seventeen recreation buildings at $216,400 were approved. Included in these are the bath-house buildings for Griffith Park at $60,000 and the Venice life guard station at $18,000.

Included in the year's total are the San Pedro City Hall, $569,000, and the Los Angeles City Hall, $4,500,000.

# NEW REFUSE PLANT NOW OPERATING

### *Street Sweepings Burned in Incinerator Instead of Being Hauled to Dumps*

The new Los Angeles municipal incinerator for the destruction of street sweepings and other combustible rubbish has been completed and is now in operation, the Board of Public Works announced yesterday.

Bonds for the incinerator, which with the site cost more than $500,000, were authorized two years ago. The incinerator is located at Twenty-sixth street near the Los Angeles River in the city of Vernon. Authority for locating the Los Angeles incinerator at Vernon was given by the Trustees of Vernon, with whom Los Angeles has a contract to permit its operation.

Combustible rubbish formerly placed on city dumps is now being carried in trucks to the incinerator and burned.

The City Council is scheduled to adopt an ordinance this week which will make it mandatory that refuse from the large wholesale markets which has been placed on dumps in the past must be brought to the incinerator by market owners and burned, and for this the city will charge $1 a ton.

# CLEAN FILM CONFERENCE SCHEDULED

### *Churchmen and Others to Discuss Means for Aiding Good Cinemas*

Official representatives of the Church Federation, Ministerial Association, Board of Education, women's clubs, Y.M.C.A., motion-picture companies and other organizations will meet with the United Church Brotherhood at the Y.M.C.A. at noon next Monday to discuss "Clean Pictures and Their Support on the Part of the Public."

The conference was announced at the Church Brotherhood meeting yesterday at the request of the stage and screen committee, of which Dr. C. C. MacLean is chairman.

The producers are anxious to furnish the public with clean film dramas, but they would like to have the assurance that the best films will be patronized," said Dr. MacLean. "If the church and the decent-minded public will co-operate with the producers, it will not be long until only the best of pictures will be exhibited."

The stage and screen committee members promise to review all the new films to be exhibited during the greater movie season, with the purpose of recommending those films which they consider worth while.

### MISSOURIANS TO MEET

Former residents of Missouri are to meet tonight at Moose Hall, 1024 South Grand avenue. A program of music and dancing has been arranged by James A. Lang, president of the Los Angeles County Missouri Society. The organization's summer picnic is to take place at Sycamore Grove one week from Sunday.

# CHINA'S SALVATION WITHIN

### *Measures by Foreign Powers Doomed to Failure, Declares Federal Official Here*

"China's salvation must come from within the Great Wall, when the people grow weary of the exploitation of war lords. Any solution to China's problems superimposed by outside powers would be but temporary and, in the last analysis, a hindrance," declared Arthur J. Evans, who for the last four years has represented the United States Department of Commerce at Peking and who is visiting relatives at 713 South Chicago street. In addition to acting as assistant commercial attache at Peking Mr. Evans was the Department of State's appointee as adviser to the American delegation to the special Chinese tariff conference last year.

"Business in China, for natives and foreigners, has been especially bad during the last two years," said Mr. Evans. "This has been largely due to the exorbitant transportation taxes imposed by temporary leaders of the various districts; taxes which fell finally upon the heads of consumers, whose poverty becomes more pitiable as the years pass.

"With a rich territory as large as that of the United States, much of it undeveloped, China will offer golden opportunities to her own people and to foreign developers when she shall have established a stable form of government, but this work she must accomplish for herself," said Mr. Evans. "At present American merchants have outstanding credits of more than $30,000,000 due from China, mainly for railway supplies, and the outlook for payment is not bright."

Discussing China's economic and social condition, Mr. Evans said that while many of the poor and ignorant Chinese have a leaning toward Bolshevism, the people, as a nation, are not likely to embrace Communism but that, if they should, such a system will not last as long as it has in Russia.

"The average Chinaman is an individualist and a realist, not a dreamer," said Mr. Evans. "He deals in facts and cold logic, not in political or religious fancies, and he would soon repudiate a system which, wherever it has been tried, has left poverty and bloodshed in its wake. The Chinese are, in a sense, a negative people, living along the lines of least resistance.

"In religious matters they are extremely tolerant and the anti-Christian attitude is the result of the skilful teaching of Bolshevists, the avowed enemies of religion and especially of Christianity, who have confused the religion of Jesus with economic problems, teaching the Chinese that their plight is due to the machinations of the commercialism of Christendom."

## TENNIS CLASS FOR EMPLOYED WOMEN

Late afternoon classes in tennis for employed women will be started today by the industrial recreation section of the Los Angeles playground and recreation department on the courts of Queen Anne playground. The classes, lasting from 5:30 to 7 o'clock, will be for beginners and intermediate players, and an expert instructor will be in charge. The classes will be held every Tuesday for the present, and will be augmented as demand warrants.

# CONVICTED COUNCILMEN LEARN FATE

### *Prison Board Sets Terms of Former City Officials at Six and Five Years*

Charles Downs and Joseph Fitzpatrick, former Los Angeles Councilmen convicted of receiving bribes during their term of office in October, 1925, have had their sentences fixed by the State Prison Board, according to a report from San Quentin yesterday, where the two men are in prison.

Both the former Councilmen were sentenced after a trial in Judge Hahn's court to serve from one to fourteen years in prison. Jack Murphy, tried with the two convicted men, was acquitted.

Downs's sentence was fixed at six years and he will be paroled in half time. He has been in San Quentin one year. Fitzpatrick was sentenced to serve five years with parole after half time. He will be released, with good-conduct credits, after serving one year, nine months and fifteen days.

Carl I. Jacobson was appointed to take the place left vacant in the City Council after the conviction of Fitzpatrick. Otto J. Zahn filled in for Downs through an appointment.

Downs and Fitzpatrick were convicted on charges of accepting a $1000 bribe each in connection with an ordinance for the Tunnels Transportation Company to install a moving passenger conveyance beneath the Second street tunnel.

## SPANISH WAR CAMP SELECTS DELEGATE

John V. Lemon, quartermaster of the Maj. William H. Cook Camp, No. 97, United States War Veterans, of Sawtelle, will leave Los Angeles within the next week as a delegate to the national convention of the United Spanish War Veterans, to be conducted at Detroit, Mich., on the 27th, 28th and 29th inst. In order to raise funds to defray the expenses of their delegate, the Sawtelle Camp will give a dance at the Rendezvous ballroom, Santa Monica, on the evening of the 18th inst. Mr. Lemon will take with him for distribution among eastern friends a bundle of literature describing the advantages of living in Southern California.


A Genuine CLAUDE NEON Sign

Be sure of what you're getting!

The ELECTRICAL PRODUCTS CORPORATION is exclusive owner of the original Claude Neon patents issued by the U. S. Patent Office in 1915 and 1916.

A Genuine CLAUDE NEON Sign requires no investment

There is no heavy outlay of money—no tied up funds—when you put up a genuine Claude Neon sign.

With our monthly rental plan, your sign will always be clean, brilliant, and in 100% working efficiency—without extra service charges.

Our plan is the most satisfactory—most economical. Uninterrupted service is GUARANTEED by a refund for any time the sign, or any part of it, may be out of order.

Be sure of what you're getting. The ELECTRICAL PRODUCTS CORPORATION is the largest manufacturer of NEON signs in the United States and now serves more than 1500 users. For complete details of Genuine Claude Neon Signs phone WEstmore 0371—or visit the factory, 1118-1138 Venice Boulevard.

ELECTRICAL PRODUCTS CORPORATION

LOS ANGELES · OAKLAND · SAN FRANCISCO · PORTLAND · SEATTLE DENVER · MEXICO CITY



FROM AMERICAN MARTS ARE CHIC REPLICAS OF

Paris Hats

AGAIN Dyas is first to present the unique creations of the Parisienne genius . . . this time it's fall millinery modes. An assemblage of direct copies from leading designers, show the new and smart for afternoon, the shopping costume, also for sports and for dress wear.

Here are copies of
*Agnes models*
*Rose Descat*
*Henri Bendel*
*Mercedes*
*Arnold*
*De Marinis*
*Warshaur*
*Normandie*
*Vogue*
*Cupid*

*Priced $25 to $59.50*

Chamois glace, Vergne satin, Raimon velvet, Shadow box velvet, and Feutre glace are leading materials for autumn hats.

THE DYAS CO., THIRD FLOOR.

## Schools and Colleges

**Information About Schools**

The Times School and College Bureau will help you secure complete information about any kind of School or Education Training. Carefully compiled data are on file, from which source suggestions may be made which will be helpful to you. THE SERVICE IS FREE. Address, write or call the TIMES Information Bureau, First Street and Broadway—telephone MEtropolitan 0700—or leave your name and address with the TIMES' Branch Office Information Bureau, 621 South Spring street, and the desired school data will be mailed to you.

### Business Schools

**CALIFORNIA COMMERCIAL COLLEGE**

Ten demonstration lessons in Gregg Free. Be our GUEST. Private Coaching in Gregg-Typing. No extra charge for Spanish. Tuition and living expenses may be EARNED. 2711 W. 6. FItzroy 1122.

**Woodbury COLLEGE**

One of America's greatest business training institutions, giving superior instruction in all business college subjects; also collegiate courses in Business Administration and Higher Accountancy. Bachelor degree in two years. Strong faculty; high, university standards; close, personal attention. Select, nation-wide patronage. Excellent positions secured. Enter any time—day and night classes. Get interesting catalog. TRinity 8491. Woodbury Bldg., 727 S. Figueroa

**SAWYER SCHOOL OF BUSINESS**

UNIVERSITY TRAINED TEACHERS
Carefully Graded Classes—
and strict attention to individual fitness insure success. SEND FOR "FACTS."

805 South Flower St. TRinity 3876

**EFFICIENCY BUSINESS COLLEGE**

Get Our Catalog
747 S. Hill St.
TUcker 2580

**Commercial Experts' Training Institute**

Offers all Commercial Courses. High-class instruction. Satisfaction guaranteed or money back. Positions guaranteed. Day and evening classes. Enroll at any time. 909 South Hill Street. MEtro. 0331.

### Military Schools

**SAN DIEGO ARMY AND NAVY ACADEMY**

*"The Coming West Point of the West"*

From a beginning of 13 small boys in 1910, the Academy has become the largest private school west of the Mississippi River. It is fully accredited by Universities and U. S. Bureau of Education. It prepares for Colleges, West Point and Annapolis, with a lower school for younger boys. U. S. Army detail, local and aquatic sports. Christian character training emphasized.

*$800 will cover practically all school expense except uniforms and textbooks.*

For information, address
Col. Thos. A. Davis, Pres., Pacific Beach, Calif.

NOTE: Col. Davis will be at the Alexandria Hotel, Friday and Saturday of each week.

**PACIFIC MILITARY ACADEMY**

CULVER CITY

Elementary and (Accredited) High School. Limited Enrollment. Protected from Traffic Hazards. Fall Term Begins Sept. 13th. Phone EMpire 6022.

FIREPROOF BUILDINGS

**YALE**

BOARDING AND DAY SCHOOL
FALL TERM OPENS SEPTEMBER 15TH
Semi-Military. Grammar and High School Grades. Fine Gymnasium. Athletic Director. Summer Rates $60.00 per mo. Weather Trips to Bear Valley. 235-239 N. Union Ave. Ext. DRexel 2435.

### Girls—Boarding and Day Schools

**GIRLS' COLLEGIATE SCHOOL** Country School for Resident and Day Pupils
Glendora Foothills
OUTDOOR LIFE A REALITY
Accredited East and West. Thirty-sixth year begins September 30th.
Miss Parsons and Miss Denney, Principals.
City Office at Robinson's "Ask Mr. Foster." Tel. BR. 4701.
Catalogue and View Book. Tel. Covina Ex. 42111.
VISITORS WELCOME AT ANY TIME.

**Hollywood School for Girls**

Fall Term opens Sept. 22nd. Boarding and Day Pupils—Accredited East and West.
High School, Intermediate, Primary and Kindergarten.
LOUISE KNAPPEN WOOLLETT, Principal, 1749 La Brea Ave. GR. 4801.

**MARLBOROUGH SCHOOL FOR GIRLS**

Boarding and Day School Accredited to Eastern and Western Colleges. New Term Begins September 22.
5029 West Third Street ADA S. BLAKE, A.B., Principal Phone HO. 4430

### Non-Military Schools

**Beverly School for Boys**

949 South Virgil Ave. Los Angeles — Telephone DUnkirk 1455

NON-SECTARIAN AND NON-MILITARY—BOARDING AND DAY PUPILS
For Annual Catalogue, Please Address the Secretary.
A JUNIOR AND SENIOR HIGH SCHOOL FOR SONS OF DISCERNING PARENTS

**California Preparatory School** For Boys. Non-Military Accredited School

Form now open in new fireproof buildings near Covina, Calif. Tenth Consecutive Year. A high-class College Preparatory School. Also grades five to eight, inclusive, separately housed and taught. Boarding and Day pupils. Catalogue. G. H. WOOD, Supt., Box T, Covina, Calif.

PUBLISHERS
THE TIMES-MIRROR COMPANY
OFFICERS
HARRY CHANDLER, Pres. and Gen. Mgr.
MARIAN OTIS CHANDLER, Vice-Pres. and Secy.
FRANK X. PFAFFINGER, Treasurer.
DIRECTORS
Harry Chandler, Marian Otis Chandler, Frank X. Pfaffinger, Mabel Otis Booth, Harry Carr.

Los Angeles Times

EVERY MORNING IN THE YEAR
DAILY FOUNDED DEC. 4, 1881—46TH YEAR

RALPH W. TRUEBLOOD, Managing Editor.

Average for every day of July, 1927.....126,737
Sunday only average for July, 1927.....219,234
Average every day gain over July, 1926.....8,407

OFFICES:
New Times Building, First and Broadway.
Branch Office No. 1, 621 South Spring Street.
Washington Bureau, 985-986 Hibbs Building.
Chicago Office, 360 North Michigan Avenue.
New York Office, 285 Madison Avenue.
San Francisco Office, 742 Market Street.
Seattle Office, 3227 White Henry Stuart Bldg.
In addition to the above offices, The Times is on file and may be found by European travelers at the office of the American Express Company, Paris.

LOS ANGELES (Loce Ahng hayl ais)

MEMBER OF THE ASSOCIATED PRESS
The Associated Press is exclusively entitled to the use for republication of all news credited to it or not otherwise credited in this paper and also all local news published here within.

The Times aims at all times to be accurate in every published statement of fact. Readers who discover any important inaccuracy of statement will confer a favor by calling attention of the Editorial Department to the error.

*Bad laws, if they exist, should be repealed as soon as possible; still, while they continue in force, for the sake of example they should be religiously observed.*
—*Abraham Lincoln.*

**EVEN SO**
Marry in haste and repent at Reno.

**NO VISION**
When they started dyeing them that shade the hose manufacturers never guessed that pretty soon the girls would wear the color without the stockings.

**THE INCA THREAT**
And now the Incas of Bolivia say they are going to destroy every vestige of the white man's civilization. Some job. Are they going to leave no work in that line for the bootleggers?

**THINKS LIKE TEX RICKARD**
Famous thinking horse, Lady, can spell sclerosis, tell time, pick the initials of anyone she knows and—believe it or not—when asked who would win the last big heavyweight event she "nosed out" Jack Dempsey's name. Guess what newspaper literature needs is more horse sense.

**WITHOUT APOLOGIES**
Henry and Edsel Ford have taken their first ride in an airplane and thought it was very fine. They manufacture planes, but had never flown before until Col. Lindbergh took them up in his Spirit of St. Louis and then in one of their own ships. The big test, however, still remains. Will they dare to take a trip in one of their own flivvers?

**A MAIDEN'S LAMENT**
Oh, girls, I envy you your fun,
As up and down the beach you run
Before the eyes of everyone,
Or lie upon the sands and bake
In bathing suits of meager make.
Yet still, though bathing suits me, too,
As much, my dears, as it does you,
Oh, how can I go in the brine
With these piano legs of mine?

**ASSAIL RADIO**
One of the unexpected results of the introduction of radio in Angora has been a crusade against it by the oriental story-tellers, who complain that it is hurting their business. Not even the small villages want to listen to the modern Scheherazades, who now demand a heavy tax on broadcasting in order to protect their traditional industry. Why don't they all become announcers?

**FRENCH ARE WARY**
Complaint is being made by French army aviators that they are not allowed to emulate Lindbergh. The reason given for this is that the army chiefs consider such exploits as trans-Atlantic hops altogether too risky. To hold these daring spirits in check seems a pity, but there's one consolation for the restricted aviators—by being limited to short hops they may be able to make records as nonagenarians.

**NOT BUBBLING NOW**
Two or three years ago the French people were bubbling with enthusiasm about the soviet folk, but in these days they refuse to bubble and afford them only a frigid recognition. Perhaps the time will come, and that soon, when soviet intrigue in France will be punished as it was in England. Moscow meddling is now looked upon with distrust in all the capitals of Western Europe. The Reds seem wholly unable to keep their noses out of the affairs of other nations.

**NO SHORT POSTMEN**
English regulations now require that postmen shall be at least five feet and four inches tall, and on this the Postmaster-General refuses to budge. Discussing this matter Lady Diana Manners said it was very odd, indeed, that a man of Napoleon's height could not be a postman. It was brought out by other speakers that for the same reason Wellington could not have served in that capacity and that neither Caesar, Nelson, Roberts, Evelyn Wood nor French would have been able to qualify for a letter-carrier's job.

**BATTLE OF STANWIX**
Fifty thousand people turned out to celebrate the 150th anniversary of the battle of Fort Stanwix at Rome, N. Y., recently. The old fort once stood on the site of Rome and six miles from that city was fought another battle, that of Oriskany. These fights were great events in American history. Stanwix was gallantly defended against the British by Col. Peter Gansevoort, while the Oriskany field was won by Lieut.-Col. Willett. These two commanders drove the British back to Canada with terrible loss, while their Indian allies were scattered far and wide. The Oriskany engagement was a bloody one—a hand-to-hand fight with any weapon that might be available, but mostly with knives, swords and muskets. If fought in these days the battle might have been between combatants whose lines were miles apart. Had there been one air bomber hovering over Stanwix or Oriskany either battle might have been settled in five minutes and the victory would have gone to the aviator.

**ELBERT H. GARY**
One of the most successful, and certainly the most notable, in that group of great Americans who have inherited and kept alive the Puritan spirit and tradition in the complexity of modern changing conditions has just written "finis" to his work on earth. Elbert H. Gary, at the close of a career of eighty-one crowded and useful years, in obedience to a higher call, has resigned his office as head of the United States Steel Corporation, leaving the verdict on what he accomplished in the hands of his fellow-men.

From that October morning in the forty-sixth year of the last century, when on a quiet farm in the village of Wheaton another babe was born into the world, to that last scene in a palatial New York home where a world-famous industrial magnate drew his final breath, Judge Gary—as he was affectionately known—climbed steadily and consistently upward to the position of power and influence he eventually reached.

His career, indeed, was spectacular and its salient features are written into the records of his own and other countries. He occupied many important positions and received honors in many fields, legal, political, industrial and international. He merged the branches of American iron foundries into a central organization and to the ability with which he handled this key industry our people to a large extent owe their present prosperity.

But it is not because a city was named for him in Indiana, not because of honors conferred on him by the bar of Illinois and the United States Supreme Court, not for the public offices he filled from Mayor to county judge, not for the tributes paid him by the Allied governments of Europe for the war services he rendered them that the soul of Elbert H. Gary can stand confidently before its Creator.

He won power and influence through employing worthily the gifts with which God had blessed him. He taught in his words and he practiced in his work the rugged virtues of the old Puritan stock, the bed-rock foundation of our American democracy. Could we speak today to the spirit of the man of so many material successes would he not tell us that he valued more than riches and position the medal bestowed on him by the late Pope Pius X in recognition of his efforts to improve working conditions in the modern industrial world. Was not that an object dearer to him even than advancing the commercial interests of his native country?

His words and his deeds are evidence that he put worth and character first and the material rewards that accrue from them second in his scheme of life. While he stood firmly for the independence of action and freedom of contract guaranteed every American citizen under our charter of liberty he was practically interested in every movement that would make life safer and easier for the multitudes that carry the burden.

To Judge Gary America owes the introduction of safety devices and the spreading of the gospel of care in the use of dangerous machinery. Shortly after he became president of the United States Steel Corporation he called the executives of the subsidiary companies to his office and made the curt statement, "Gentlemen, we must cut down the number of accidents in our plants."

He gave them carte blanche permission to call for all funds needed to carry out measures essential to this end. Thus the United States Steel Corporation became a pioneer in this life-saving crusade. A commission after careful investigation places the number of workers saved from injury or death as a result of Judge Gary's humane move at 50,000 in the succeeding six years.

This is but one instance known to the public of his untiring zeal for the uplift of all who work for their daily bread from the highest to the lowest. Judge Gary's private charities were quiet and unadvertised. His many acts of personal kindness were for the recipients alone. He believed literally in the Scriptures on which he in his youth and his ancestors before him were schooled and drilled. For his corporation, for the nation, for the world he struck hard blows, and where the general might be benefited the particular was not considered.

In another part of this issue The Times publishes the text of an article Judge Gary wrote shortly before his death, among the last of his writings of this character. It throws a better light on the power and influence won by this American leader than the comments of any observer, even of those who knew him best. It contains the principle of right living as he saw it, as he taught it and as he lived it.

The Alpha and the Omega of this self-revealing story can be summed up in two short sentences. "Let your word be as dependable as a United States government bond." "Successful character building culminates in the fulfillment of the Golden Rule." If riches were afterward added to Judge Gary, may it not be because, like Solomon, he first prayed for wisdom?

**MANHATTAN'S FINE EXAMPLE**
Manhattan Beach, one of the youngest of our seaside pleasure resorts, has just completed a deal that reflects credit on the financial foresight of its trustees and sets an example in public spirit for the older beach cities of Southern California. Through a perpetual lease it has secured for the recreation and enjoyment of all the people two miles of foreshore, free from private exploitation or the erection of barriers, assuring residents and visitors an ocean playground in keeping with the spirit of American democracy.

From Santa Barbara to San Diego no beach city can so certainly secure its future popularity with the sea-going majority that loves the ocean for itself and seeks the freedom of the beach for change and respite from the restrictions and confinement of every-day life. In view of the limited mileage of Southern California's ocean frontage, compared with the unlimited population the back country is capable of assimilating, the free beach will have a drawing power as the years go by of ever-increasing intensity.

No prophetic sight is necessary to visualize what the future coastline of Southern California will resemble at our present rate of development. It will be entirely occupied in some way or other by a multitude eager for a place on the sands. Mankind will possess it from the surf line to beyond high-water mark and what has not been acquired for the benefit of all will be barricaded and cut off for the privilege of the few.

Now is the time to decide whether Southern California's seashore is to be rated democratic or aristocratic, to belong mainly to the people or be held behind barricades by a favored few. Neither State, county nor incorporated city can afford to see this heritage sold for a mess of pottage. Manhattan Beach was wise enough to figure that a free beach in the future will attract a public patronage of greater value as an investment than a niggardly policy that permitted its ocean front to pass into private possession.

Every yard of sand that fringes the Pacific is a potential public playground or a possible private retreat. It will not be preserved for the public unless the public shows that it is ready to fight for it. Every dollar spent in such a fight will come back to us in blessings a hundredfold for the children of Southern California.

**AMERICAN POLICY JUSTIFIED**
When, about a month ago, China gave the high soviet military adviser to the Nationalists his walking papers it was not an idle gesture. There are said to be very few Red Russians left in China proper, though there are some in Manchuria and a considerable number in Mongolia. The Russian Communist mission to China has failed utterly and may not be renewed.

Now is seen the wisdom of President Coolidge in not adopting the policy of intervention in China urged upon him by other powers after the Nanking killings. Had American and British soldiers been sent there in great force it would have afforded a pretext for Chinese acceptance of Russian aid and there would have resulted a Russo-Chinese coalition that would have presented an ugly front to western civilization. But as it was, China has made bold to get rid of the Communists, as she secretly hoped to do when they began to make themselves disagreeably dictatorial.

It seems that the Russians overreached themselves when they proposed to set up a Communist state in China, which was not at all to the fancy of Chiang Kai-Shek or the leaders of the other southern factions. Still they doubtless would have accepted the Russian program had America consented to intervene, for by itself China could have done little in the way of withstanding the British and American forces. It would have accepted soviet aid, which was ready at hand, as a sort of dubious salvation, but, in the Chinese view of it, better than none.

This, of course, was far from advisable at any time, and it no longer can be considered necessary by the Chinese leaders. The Red Russians are now practically out of China, and it is sincerely to be hoped that they will be kept out. In expelling them China has taken the first step toward her real salvation.

**THE INCA RISING**
People versed in South American history may be inclined to consider the recent rising of the Incas of Bolivia against the whites as partaking of the nature of poetic justice. If such is the case it is justice long deferred, for it was nearly 400 years ago that Pizarro made his famous conquest of the ancient tribe and subjected them to the humiliation of serving a race which they deemed their inferiors.

The old Incas had attained the highest state of advancement in arts and crafts of any of the South American peoples, but, after all, had reached only a sort of semi-civilization. Perhaps it might be argued that Europeans were "not so much" themselves in the year 1531, but at least they knew how to fight, while against the Spaniards the Incas were practically defenseless. Pizarro, facing a horde of the ancient Peruvians, conquered them with only 185 horsemen, which is not saying much for their "civilization," as some historians term it, for it knew little of arms and nothing of horses. Even with the crudest of weapons the Incas should have been able to withstand such a small force, mounted though it was.

The Incas of these days, though not much better versed in the art of war, are able to give a better account of themselves than their ancient forbears. Armed only with clubs and slingshots, they have been slaying whites, burning their habitations and trying to drive them out of the country they claim as their own. There probably is little or no merit in their uprising, and in the end they will be forced to submit. But at least they are evincing in their crude way what their forefathers never have possessed—the fighting spirit—for the want of which their descendants have been reduced to their present humiliating position.

## *Still in the Dark*

[Copyright, 1927, by Public Ledger]

**STRENGTH AND WEAKNESS**
Present complications in Europe show both the strength and weakness of the League of Nations as a force making for peace. It has displayed signal ability to that end in several notable instances. To use a homely expression it acts as an international balance wheel, steadying international movements, holding nations in check at times of excitement and restraining them from precipitous action.

The force which it exerts is largely that of the public opinion of the world. A large part of the world's population is represented in the League. There the opinions of the world gather as to a focal point. No nation—not even Russia—is indifferent to world opinion; no self-respecting nation cares to defy it. To whatever causes that may sway Russia from a course that threatens world peace, must be added this intangible force, which after all is one of the greatest forces in the world.

The weakness of the League is due to the cross currents of national ambition. They are painfully evident in this instance. The principal nations of Europe do not see eye to eye on all points. There are conflicting policies. The nations are not yet ready to sink petty national policies in action that would advance the interests of the world at large. That is a weakness that will disappear in the process of time under the benign influence of education, development of science and growth of the principles of brotherhood.

**A SCOTTISH FATHER**
Now, Jeanie, here's your marriage dot;
It's liberal, as you see;
But before you spend the dollar, girl,
You'd better bide a wee.

**THE AVERAGE CITIZEN**
By James J. Montague

He grumbles and growls at the grocer,
He says that the butcher's a thief
Who charges him twice the legitimate price
For chicken and mutton and beef.
He wails at the wages of servants
And the terrible service they give—
He says by and by things will all be so high
That a man cannot possibly live.
But he thinks ninety dollars is just about right
For a case of old Scotch that is aged overnight.

His landlord, he says, is a pirate,
The most of one's earnings are spent
For a house or a flat, and for bad ones, at that.
In the way of exorbitant rent.
He grouses at water and gas bills,
He knows that the companies cheat,
But he has to come through just as soon as they're due.
For his family can't live in the street.
And besides it will cost forty dollars or so
To go Monday night to that musical show.

He moans at the cost of his clothing,
And accuses his tailor of loot—
"Ten dollars," says he, "you can take it from me
Is enough for a good winter suit."
He says buying shoes for the children
Is taking good years from his life—
And he suffers with chills at the dressmaker's bills
That are run by his daughter and wife.
But he cheerfully paid fifty dollars last night
For a seat on a plank at a second-rate fight!

[Copyright, 1927, by the Bell Syndicate, Inc.]

## PEN POINTS

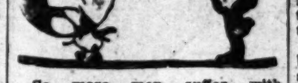

So more men suffer with "nerves" now. Well, more men let their wives do the driving.

Slowly science prolongs life and thus enables you to buy a few more things on the installment plan.

A hick town is a place where folks are disgraced if they stay in bed after 7 o'clock.

You can't tell. Most of those who fuss about the hotel service are living much better than ever they did at home.

Members of the intelligentsia are born that way. You can't acquire the knack of sneering convincingly at everything.

False economy: Taking such long steps to save shoe leather that you rip your trousers.

It's the unanimous opinion among wives that married men make the worst husbands.

No man's opinions are entirely worthless. Even a watch that won't run at all is right twice a day.

Americanism: Demanding the best there is; paying $1 down.

When autos collide it's always the guilty driver who does the most cussing.

Driving a small car has its drawbacks. It's embarrassing to hear the small boys yell "Hey, mister, where's your other skate?"

It's a sad affair, indeed, when a college student fails to make the team and returns home with nothing to show for his money except an education.

The easiest way to establish harmonious domestic relations is to move far, far from all other relations.

Don't razz Smith because your town is bigger than his. A penny is bigger than a dime, but the dime is ten times more valuable.

A lot of youngsters are glad for school to start because in summer there's no place to play hookey from.

The biggest howl to make a lodge or club exclusive usually comes from the member who barely managed to slip in himself.

It's wonderful what the beauty experts can do. As a general rule a woman of 50, by having her face lifted and rebuilt, can manage to look not a day over 90.

Correct this sentence: "You are a precious old darling," said she, "even if you don't want me to buy a new hat."

Henry Ford says Herbert Hoover would make a good President. Whether Hoover is a candidate or not, the Detroiter will not have to apologize for that pronouncement.

## LETTERS TO The Times

*[Name and address of writer must accompany all letters for this column. Letters of a personal nature or involving contentious religious questions are not acceptable.]*

**Sacco-Vanzetti**

LOS ANGELES, Aug. 12.—[To the Editor of The Times:] I would like to ask a few questions about the Sacco-Vanzetti case, which has disquieted the people of several continents for the last few years and especially the last several weeks.

In your issue of August 4 you reported the decision of Gov. Fuller of Massachusetts in part as follows: "As to the most vital question of all—whether Sacco and Vanzetti were guilty—the Governor said he reviewed the case of Vanzetti, found guilty of an attempted robbery executed in Bridgewater on December 24, 1919, and for which he was convicted subsequently by Judge Thayer and sentenced to from twelve to fifteen years." How do you account for the claim thus made that this man, who was sentenced to fifteen years on December 24 or sometime later, was at liberty and on the following April 15 murdered two men in broad daylight at South Braintree, Mass.? This becomes all the more mystifying when we read in a most candid and reliable article in the March number of the Atlantic Monthly by one of the most distinguished lawyers in America and a professor of administrative law in Harvard Law School that these men were not accused during the trial or after it of having ever been connected with any hold-up or of having been associated with any gang of hold-ups. Yet you told the American public that the most damaging and convincing thing in the whole case was the fact that Vanzetti had been convicted and sentenced to a long prison term for a dastardly hold-up and doubtless murder if necessary.

This paragraph in the report in your August 4 issue has been so decisive to my friends that they have thrown down the paper and conceded the guilt of Sacco and Vanzetti without a moment's further hesitation. The fact that they did not see the impossibility of the situation only accentuates that a newspaper can tell our public anything under the heavens and get away with it. But can you please tell us what was the animus behind this desperate falsehood?

I hold no brief for those two men, but are we absolved from the restraints of truth and veracity because they are of a type of political opinion abhorrent to our views of society and of the state? Is this sort of propaganda necessary to create sentiment sufficiently widespread and dominant as a support for the execution of two poor devils of whose guilt millions of mighty good folks are not at all convinced.

I wish your readers could have read Prof. Frankfurtur's Atlantic Monthly article, March number. They would at least have the defense side of the most remarkable trial of its kind in the history of the country.

MARK A. DENMAN.

[Note: The article referred to was the news report of the review of the case made by Gov. Fuller of Massachusetts. The fact that Vanzetti was convicted of attempted robbery prior to his indictment for murder, as stated by Gov. Fuller, is confirmed by the Associated Press.—Ed. Times.]

**Take Warning**

LOS ANGELES, Aug. 10.—[To the Editor of The Times:] It has been brought to my attention that certain persons are soliciting for a calendar representing that this calendar is being prepared by some post of the American Legion in the city of Los Angeles.

I have written the Chamber of Commerce requesting that the chamber notify all its members that this solicitation is unauthorized and I am requesting that you print in your paper the statement that such solicitation is unauthorized and that no person should subscribe to this calendar.

We are doing all we can to break up this kind of business and we need your co-operation along this line.

JOHN D. HOME, Commander.

**Defends Bureau**

LOS ANGELES, Aug. 11.—[To the Editor of The Times:] It seems to me rather unfortunate that The Times feels called upon to make disparaging references to the Power Bureau. Regardless of the mistakes the management may have made the property belongs to the city and is entitled to all the encouragement it can get. A newspaper owes first allegiance to the citizens and their interests. Personalities are always minor in the matter of the common good.

I am in no way connected with the bureau, except that they are giving me splendid water and light service.

I am a reader of The Times and hope this observation may be taken in the spirit given.

W. E. CARY.

**Home Is Castle**

LOS ANGELES, Aug. 13.—[To the Editor of The Tibes:] Without commenting on the case of Councilman Jacobson and Mrs. Grimes, who are under indictment for the violation of one of our moral city ordinances, I believe that all lovers of fair play and justice will be pleased if the case is fought to a finish in the courts as a test case, so as to get a ruling as to whether or not the ordinance violates the constitutional rights of the citizen who considers his home as his castle and a place not to be invaded under some unjust pretext. The old English law which declares a man's home is his castle is accepted by all Americans as being sound and in accordance with the spirit of our Constitution. R. G. M.

Dead leaves of birch, maple and other hardwood trees absorb water up to 220 times their weight.

## SEEING MEXICO

BY WILLIAM E. VAN

VII

The Mexican government, ... ing to press dispatches, ... terest on obligations held by ... ing houses in New York, ... fised. In order to do this ... ernment was obliged to ... short-time loan of $2,000,... the same banking establish...

The point, however, is ... Mexican government ... terest, as promised, and ... squawking; and that ... was sufficiently good to ...

While we Americans are ... so much trouble to get ... repean countries to ... even that they owe us, this ... t come as a sort of ... ead.

Mexico has had just ... hard knocks in the past ... as some other countries ... is still jumping hurdles, ... has mostly tried to keep ... cial promises, when able ... and when not, she has ... my recollection, pleaded ... of limitations. When ... giving out millions of ... to new-born nations it ... make democracy, as we ... safe for ourselves, it never ... to occur that our next-door ... bor, and one of the largest ... sumers of our manufactures ... sometimes raw, products ... ing a hard time to keep ... feet. Quite to the contrary ... eral "sharp" notes were ... ing when it would be ... to liquidate or at least ... thing on account. Many ... philanthropic financiers ... on divers occasions, to float ... loans, but on conditions that ... too much like sudden death.

Interest on the Mexican ... suspended after the death ... dero, but resumed under ... Obregon in 1922 and with ... interruption payments have ... punctually kept up since then. ... The De la Huerta-Lamont ... ment, engineered by the ... dertook to resume current ... back-interest payments on ... imately a total of $510,000,... pricing $129,000,000 total ... government debt; $60,000,... tal unsecured debt; $60,000,... tal internal debt. During ... la Huerta regime as Secretary ... the Treasury these ... lations were punctually ... or the agreement was ... and the railway ... segregated from the ... The original agreement ... ally wiped out claims ... Mexican government ... tionary damages to ... amount of $200,000,000. ... present arrangement ... claims stand as a ... government.

The big slump in ... to an inability to reach ... factory working agreement ... tween the government and ... companies and a big falling ... railway receipts largely ... uted to the added compet... government to negotiate the ... time loan in order to com... interest charges in July.

## RIPPLING RHYME
by Walt Mason

THE LOST CAT

This life to old Miss Gi... that since she has lost the ... cat that she had loved so ... more it comes on eager feet ... the morning milk and meat ... sounds the breakfast gong, ... is tragedy to her; no more ... hear the old cat purr, in ... on the floor; and as in sadness ... knits she'll never see it thr... fits as in the days of yore. ... never see it arch its back or ... about the lonely shack in ... intense; she'll never hear ... or yowl when vagrant dogs ... up their howl outside the ... fence. I find it hard to ... thize and show a pair of ... eyes when she relates the ... am impelled to heave a gri... feel that it would be a sin ... my mirth prevail. For it is ... dy to her; such cataclysms ... occur in many human lives; ... sympathy we all must show ... do our best to lessen woe. ... such a stroke arrives. Some ... rows seem as light as chaff; ... it's a heartless thing to laugh ... any sort of grief; far better ... er down the grin that plays ... your mouth and chin and ... give relief. I listen to Miss ... relate the story of her ... fate, in language chaste but ... "Be brave, my dear Miss Gig," ... say, "with fortitude perse... way, and utter no complaint. ... not affliction bow your head; ... show how well a thoroughbred ... bear a heavy cross." ... helped me much," says old ... Gigg, and she adjusts her ... wig, less conscious of her loss.

[Copyright, 1927, by George Matthew Adams]

LABOR TROUBLES

On July 9, 1927, there were ... eight strikes before the ... States Department of Labor ... tlement and in addition twelve ... troversies which had not ... the strike stage.

The total number of cases ... ing was seventy, of which ... were new. The new cases ... compared with six and ten ... first and second weeks ... The new cases involve ... phers, engravers, miners, ... ters and telephone linemen. ... and M. Industrial Relations.

WORDS TO FIT

"Pa," asked young Banty, "what ... you call a feller that runs an ... mobile?"

"Depends on whether he hits ... just splatters mud on ma," ... Gap Johnson of Rumpus Ridge. [Kansas City Star.

COMES PRETTY NEAR IT

The Positive One: "My ... there is no such thing as a ... article, and I challenge you to ... me an instance."

The Equally Positive One: "... what about a glass eye at a ... [Montreal Gazette.

## ...ANTIC RADIO ...TIONS URGED

### ...Proposes Broadcast to Cover World

### ...Transmitters Asked in United States

### ...Would Be Heard on All Continents

BY DR. RALPH L. POWER

...this industry has become one ... most important of American ... and the motion pictures ... stand supreme all over ... today. Stanley's darkest ... other remote sections of the ... been invaded with screen ... from the United States, ... become ambassadors of ... trade and world peace. ..., however, the citizens of ... countries rarely if ever hear ... American programs, and their ... knowledge of them is through ... dispatches from time to ...

... Hugo Gernsback, ed... Radio News, with a rather ... plan for spreading the En... and the United States' ... of good will via broad...

FIVE STATIONS

... the erection of five ... radio stations which would ... partially on a toll ... partially through subsidy. ... power of each would ... 50,000 and 50,000 kilo...

... of these stations would be lo... in the northern part of Maine, ... Europe and Africa; one in ... portion of Washing... which would cover Asia; ... Florida, to blanket Latin ... and one in Southern Cali... cover Australasia.

... would be a beam ... ups, to send a beam ... in the direction of the des... continent.

... stations would be in ap... the center of the United ... set in this country, but ... is a beam outfit.

LINES BETWEEN

... stations would be linked ... with land wires and broad... ... from some remote... ... New York, Chicago or ... for instance. Only one wave length would be required for the entire network.

To offset any objections about time differences, Gernsback says we could broadcast during our day, which would be night for part of the globe, and the night programs could be repeated in daylight the next day by having the program of the previous evening recorded on a telegraphone.

To thousands this idea will seem weirdly fantastic. But the presentation of the plan of radio or films fifty years ago would have been ample provision for sending the inventor to the asylum. So this radio Utopia, today in its dream stage, may become a reality of coming generations.

RADIO COMMISSION TO HEAR APPLICATIONS

WASHINGTON, Aug. 15. (Exclusive)—The Federal Radio Commission today will consider the application of KCIL, Council Bluffs, Iowa, for the use of 760 kcs., and complaints of eleven stations already on that channel will be filed. Tomorrow the Commission will hold a hearing for WBAW, Nashville, Tenn., which seeks authority to operate with 10 kws. on 1210 kcs., where nineteen stations already are assigned.

LONG PROGRAM LAUNCHED BY MOOSE

MOOSEHEART (Ill.) Aug. 15. (Exclusive)—WJJD, the Loyal Order of Moose radio station, began a broadcast program last Thursday at 10 a.m., which will last until 2 a.m. next Friday. The feature programs are from the Central States Fair at Aurora, Ill., but studio programs from Chicago are interspersed between fair entertainments.

## Weekly Radio Health Chat

Dr. Frank McCoy Over KHJ at 8:30 p.m.

DOLE RACE NEWS WILL BE BROADCAST

SAN FRANCISCO, Aug. 15. (Exclusive)—At the start of the Hawaiian race tomorrow KFRC will broadcast from the Oakland Airport through the old fifty-watt KFRC set, which will operate on 108 meters, with call letters 6XD, broadcasting to a remote control point, then it will be picked up on a special short-wave receiver and transmitted over direct telephone lines to KFRC, San Francisco, and thence on the air. Besides the graphic word descriptions of the take-off, KFRC will furnish flash news, through courtesy of the Radio Corporation of America, from time to time, as the air racers report to ships at sea and via their own radio transmitters. The station will continue on the air continuously until the end of the race, according to Don Lee, automobile distributor and owner of KFRC.

STATIONS GIVEN PERMISSION TO MOVE

WASHINGTON, Aug. 15. (Exclusive) The Federal Radio Commission today granted permission to radio KFQZ, Hollywood, to move the set from 1641 North Argyle street to Lot 497, Grand View Trail, Hollywood, and for KFBC, San Diego, to move from its present location at the office of Arthur Wells Yale, M.D., to Hotel El Cortez.

## K-H-J The Times

TODAY'S PROGRAM

6:00 p.m. KHJ Concert Trio.

6:30 p.m. Uncle John and the children's hour; Georgia Mae Young, 12-year-old violinist; Baby Jeannette James, reader; Lois Lane Campbell, "Brown Eyes;" Marguerite Bringham, "Nightingale;" playground department harmonica band, and J. C. Henderson, speaker, from the playground department.

7:20 p.m. Evening Scripture, Fred J. King, director of young people's work, Immanuel Presbyterian Church.

7:30 p.m. Open forum, H. M. Robertson, talk on dogs.

7:45 p.m.—James Hanasythy, pianist.

8:00 p.m. World-wide news.

8:15 p.m. Lillian Howard and Virginia Gilloon, piano pupils of Harold Smyth.

8:30 p.m. Open forum, Dr. Frank McCoy, health talk.

8:45 p.m. Walter O'Daley, baritone.

9 p.m. Time signals, weather report and open forum; Burton Smith, State editor of The Times.

9:15 to 10:00 p.m. Blanca Flor and Spanish Serenaders.

OTHER CALIFORNIA STATIONS

**6:30 to 7 a.m.**

KFO—Exercises at 6:45. KNX—Exercises at 6:45. KGFJ—Music at 6:30.

**7 to 8 a.m.**

KFO—Daily dozen exercises, 7:15 and 7:45. KNX—Exercises. KGFJ—Music. KPLA—Exercises. KMTR—Exercises; music. KYA—Music. KFRC — Exercises at 7:45.

**8 to 9 a.m.**

KNX—Talk at 8; time at 8:55. KMTR—Time at 8:45. KGFJ—Music. KTBI—Devotional hour at 8:45.

**9 to 10 a.m.**

KFVD—Music; news at 9:30. KNX—Shopping news. KGFJ—Music to 9:30. KMTR—Talks; Music. KFON—Organ at 9:30.

**10 to 11 a.m.**

KNX—Talks. KFSG—Services at 10:30. KMTR—Talks; Music. KFBC—Music. KFVD—Music. KFON—Talks. KFWB—Talks at 10:30. KFSD—Shopping news.

**11 a.m. to 12 Noon**

KFSG—Music. KGO—Concert at 11:30. KFVD—Program. KFRC—Program. KFWB—Music at 11:30. KPLA—Music. KFON—Music; News. KMTR—Shopping News at 11:15. KFQZ—Request hour. KGFJ—Orchestra. KFWO—Music at 12:30. KELW—Press Hour. KFON—Music. KGER—Music. KYA—Music at 12:30.

**12 noon to 1 p.m.**

KMTR—Program to 12:15. KNX—Program. KFSG—Noonday music-ale to 12:30. KFO—Time signals; music, etc. KFSD—Noon concert. KFWB—Shopping guide. KFRC—Concert. KFWI—Music. KGO—Concert hour; music. KFON—News at 12:15. KFQZ—Request hour. KGFJ—Orchestra. KFWO—Music at 12:30. KELW—Press Hour. KFON—Music. KGER—Music. KYA—Music at 12:30.

**1 to 2 p.m.**

KNX—Program. KFO—Orchestra. KGFJ—Music. KFWO—Orchestra. KFSD—Orchestra. KFWB—Music. KGER—Music to 1:30. KMTR—Dance Orchestra at 1:30. KNRC—Music at 1:30. KFWI—Program. KYA—Music. KFQZ—News; Music. KFON—Music.

**2 to 3 p.m.**

KFSG—Studio hour at 2:30. KTBI—Inspirational hour. KMTR—Music. KNX—Music. KFON—Band. KNRC—Talks, band. KGFJ—Music. KFWM—Music. KFWB—Music to 2:30.

**3 to 4 p.m**

KNRC—Band. KFON—Band. KFSG—Program. KNX—Shopping news. KLX—Baseball. KFSG—Music. KGFJ—Program. KPLA—Orchestra.

**4 to 5 p.m.**

KNX—Program. KFO—Afternoon services to 4:30. KMTR—Talks. KGFJ—Program to 4:30. KFON—News, concert. KFRC—Organ at 4:30. KFO—Musical concert. KGO—Concert orchestra. KFWI—Trio. KPLA—Lecture. KFVD—Music at 4:30.

**5 to 6 p.m.**

KNX—Program. KFWB—Music. KMTR—Songs. KFO—Children's hour. KLX—Child hour at 5:30. KFON—Concert. KFI—Orchestra at 5:30. KTAB—Children's hour. KMIC—Music at 5:30. KFWI—Organ. KNRC—Preview. KYA—Music at 5:30. KFQZ—Roosters hour. KPLA—Frolic. KFVD—Program. KFBC—Music.

**6 to 7 p.m.**

KNX—Concert orchestra. KELW—String quartet. KFWB—Dinner concert. KMTR—Announcements; Music. KFON—Concert Orchestra. KFO—Stock markets; orchestra. KLX—Child hour to 6:30. KPLA—Dinner Program. KGO—Symphony. KFSG—Program at 6:30. KFBC—Concert. KFSD—Music. KPSN—News at 6. KFI—Program. KTAB—Music. KMIC—Shopping news. KYA—Music. KGER—Concert. KGFJ—Program. KFWI—Concert. KGEF—Music at 6:30. KFWO—Music at 6:30. KFQZ—Concert. KNRC—Organ.

**7 to 8 p.m.**

KELW—Program. KFSG—Services. KTBI—Children's hour at 7:15. KLX—News to 7:30. KNX—Music. KFQZ—Music. KNRC—Music. KFON—Talks. Program. KPO—Concert program. KFI—Music. KFWB—Studio program. KMTR—Music. KFWO—Orchestra and band. KGER—Music. KYA—Music to 7:30. KFWB—Program. KTAB—Music to 7:30. KMIC—Program. KGO—Experts to 7:30. KPLA—Music. KGFJ—Studio hour. KGEF—Talks; music. KFWO—Orchestra. KFBC—Studio hour.

**8 to 9 p.m.**

KELW—Program. KFWB—Program. KNX—Program. KFSG—Evening services. KMTR—Music. KFQZ—Studio concert. KNRC—Band. KFON—Band Concert. KPO—Music. KGO—Program. KPSN—Concert. KFSD—Music. KFRC—Variety. KFI—Music. KTAB—Program. KGER—Studio hour. KFWI—Music. KFWM—Music. KGFJ—Dance Orchestra. KTBI—Sermon. KPLA—Music. KYA—Music. KFWO—Orchestra.

**9 to 10 p.m.**

KELW—Studio program. KNX—Studio program. KFWB—Music. KMTR—Music. KTAB—Program. KFQZ—Program. KNRC—Studio program. KFON—Concert Orchestra. KFSG—Services to 9:30. KFSD—Studio program. KFI—Chain program. KFRC—Dance orchestra. KFWI—Program. KGER—Music. KGEF—Talks; music. KFWO—Orchestra. KFBC—Studio hour.

**10 to 11 p.m.**

KNX—Dance orchestra. KFWB—Dance orchestra. KPLA—Dance orchestra. KPO—Dance orchestra. KGER—Dance orchestra. KFQZ—Program. KFSD—Orchestra. KFI—Dance orchestra. KFRC—Dance orchestra. KMIC—Music. KNRC—Orchestra. KFWI—Orchestra. KMTR—Dance orchestra. KFVD—Dance orchestra. KGO—Surprise hour. KFON—Dance orchestra.

**11 to 12 Midnight**

KFON—Dance orchestra. KFWI—Orchestra. KFVD—Dance orchestra. KMIC—Dance orchestra. KFBC—Dance orchestra.

## Girl Freed by Faulty Charge in Theft Case

Resulting from the issuance of a faulty complaint, Miss Pauline Kerensky, 23 years of age, of 400 North Boyle avenue, will not have to face a charge of petty theft, by which she is accused of stealing a bathing suit from a Venice bath-house.

Municipal Judge Bullock dismissed the complaint when the affidavit recorded the theft as occurring on July 11, last, whereas Miss Kerensky was taken into custody by Policeman Maxwell on the 11th inst. She was accused of leaving the bath-house with the bathing suit under her arm.

Deputy City Prosecutor Wells indicated that an amended complaint may be filed against Miss Kerensky.

DR. HUNT AT CITY CLUB

Dr. Rockwell D. Hunt of the department of economics at the University of Southern California, will speak on "Some Observations After a World Tour," at a luncheon at the City Club tomorrow noon of members of the club and of the Council on International Relations. Eugene Goossens guest conductor at the Hollywood Bowl, will be the guest of honor.

## NATURE'S LAW GUIDES JURY

Police who arrested Peter Gabriel for possession of liquor were not in any sense justified, a jury in Municipal Judge Galbreth's court decided yesterday.

Gabriel was taken into custody on May 7, last, after Hollywood station officers had seized two pints of cider at his store, 1364 North Western avenue. Gabriel was lodged in the Hollywood Jail temporarily and the cider was stored away.

Defense witnesses testified the officers had neglected to fill the container with ice and as a result the evidence turned to an intoxicating beverage within eighteen hours. G. R. Richardson, representative of an apple cider firm here, declared the container is especially manufactured to preserve the original harmlessness of the drink when kept iced.

After defense counsel argued that the cider at the time of its confiscation was nonintoxicating, though it had probably changed in the sultry air a day later, the jury immediately returned a not-guilty verdict.

## MOVE MADE TO END BANK NAME FIGHT

### Comptroller of Currency Argues Court Not Shown to Have Jurisdiction

A motion to dismiss the injunction suit of the First National Bank of Pasadena and other banks against the use of the name First National Consolidated Bank and Trust Company by the merger of the First National and Pacific-Southwest Trust and Savings banks, was filed yesterday in the District of Columbia Supreme Court by Comptroller of the Currency McIntosh, according to Washington dispatches.

The comptroller in his motion declared the court is not shown to have jurisdiction to hear the suit and that the petition contains no facts on which a decree for the plaintiff could be based. Frank J. Hogan, attorney for the bank merger, filed a motion asking for leave to intervene and argued that the choice of a bank name by the comptroller is not subject to court review.

The Pasadena bank asserts the use by the Pasadena branch of the merger of the name selected infringes on its own use of the words "First National," and a similar assertion is made by the other banks joined with it in the case.

## Radio Exhibit Construction Due to Begin

Actual construction work on the "Radio Show Beautiful" is on the verge of beginning, according to announcement by Lombard J. Smith, general chairman of the show's executive committee.

LOMBARD J. SMITH

Although the show is three weeks away, the general chairman says scores of workmen will be employed to erect a temporary pavilion necessitated by overflow exhibits from the Ambassador auditorium, a pretentious archway as a main entrance and numerous other architectural features, including a fenced-in arena for display of a radio-controlled automobile.

Waldo T. Tupper, managing director, declares that when the show opens for its week's run on September 5, next, every display will be complete in all details. "There will be nothing half-way about this show," Tupper says. "Every exhibitor has been notified of the necessity of being ready when the bell rings."

## Kicking Bottles Gets Actor Fine

Strong-arm tactics on two police officers who sought his arrest on a charge of possessing liquor yesterday cost Ken Browne, stage actor, $50 when he appeared before Municipal Judge Bush for sentence.

Policeman McMullen and Lillienthal testified Browne knocked one bottle of gin out of their hands with his fist and then attempted to kick at the second bottle, which they had discovered back of the stage at a Hollywood theater, where the defendant formerly was employed.

Browne, who gave his address as 1630 El Centro street, said he has not been working lately.

Counsel for Browne attempted to have the sentence stayed for several hours until the fine could be raised, but Judge Bush ordered him remanded to custody pending arrangements for paying the money.

## Ex-Officer Denies Rum-Plot Charge

G. E. McClellan, former chief deputy sheriff of Orange county, yesterday pleaded not guilty to a charge of conspiracy to violate the Tariff Act by his asserted efforts in protecting rum runners at Seal Beach. At the request of McClelland's counsel, United States District Judge McCormick put the case over until the October calendar for setting.

Codefendants with McClellan in the case are H. S. Warner, L. J. Heffner and Maurice Finnebock. They previously had entered pleas of not guilty.

ENGINEERS TO GREET EXHIBITORS' OFFICIAL

Frank N. Chapman of St. Louis, secretary of the National Exhibitors' Association, will arrive in Los Angeles on the Santa Fe Railroad this afternoon to assist in arrangements for the Pacific Coast Power and Mechanical Exhibit, to be held from Monday to Saturday of next week in the Ambassador Auditorium, in connection with the forty-fifth annual convention of the National Association of Stationary Engineers. The exhibitors' association is an auxiliary of the engineers' organization. A committee of the executive body of the Los Angeles branch of the association will meet Mr. Chapman, headed by H. C. Knapp, after which conferences will be started on exhibit arrangements.

WETHERBY-KAYSER SHOP FOR MEN OPENS

Catering to men only, a new and elaborately equipped men's shop has been opened by the Wetherby-Kayser Shoe Company in the Security Title Insurance Building at Sixth street and Grand avenue. A. J. La Boissiere, associated with the Wetherby-Kayser Company for more than twenty-five years, is in charge. In line with the policy of constantly extending activities to new fields, Henry Wetherby, treasurer, announces that the latter part of this month Wetherby-Kayser will have the new San Diego shop completed. It will be number seven in the chain.

McFADDEN TO SPEAK

Representative McFadden, father of the McFadden Banking Act, will speak at a luncheon meeting of the Dartmouth Alumni Association at the University Club today.

Cocoons raised in Lombardy this season had a total weight of 110,000,000 pounds.

# Plenty of FOREIGN MARKETS

—and plenty of ships to reach them!

YOU have the ships of forty-nine different companies touching at Los Angeles harbor to carry your products overseas! You can ship direct to almost any country in the world!

You have the co-operation of powerful agencies to help you build foreign markets. The Los Angeles Chamber of Commerce, co-operating with the United States Bureau of foreign commerce, is receiving hundreds of direct inquiries for Southern California goods every month. These it passes on through bulletins and by letter to Southern California producers and manufacturers.

And finally, you have conveniently at hand, the complete foreign trade banking service of the oldest and one of the largest banks in Southern California—the Farmers and Merchants National Bank. There is no foreign trade financial transaction in any country in the world which we are not able to handle for you with thoroughness and dispatch.

**$3,000,000 Increase in Capital and Surplus**

*On July 11, 1927 the Farmers and Merchants National Bank added $1,000,000 to its capital, making the capital $3,000,000, and $2,000,000 to its surplus, making the surplus $4,000,000. The Bank's capital, surplus and undivided profits are now $7,800,000.*

BANKING SERVICE for TRADE and TRAVEL




The Farmers and Merchants National Bank

OF LOS ANGELES

J. A. Graves, President

A Unit Bank without Branches

4th and Main Streets

THE OLDEST BANK IN SOUTHERN CALIFORNIA ESTABLISHED 1871

F-M



Coulter Dry Goods Co.

Seventh at Olive

# A Special Sale of Fern Stands

$3.95

—Made in wrought iron and tinted in the effective polychrome style . . . the kind that you have always wanted. The container is deep enough to hold a flower pot.

**Wall Sconce $1.75**

—An attractive looking wall sconce done in metal and polychromed in gold is made to hold a candle. Very unusual and would make an ideal bridge prize.

(Coulter's—Art and Gift Shop—Fourth Floor)

## "The Mystiscope"

—The fascinating new fortune teller that answers questions and forecasts the future. 'Tis most clever and very amusing and would make a party very gay and delightful.

(Coulter's—First Floor)

## Cinderella Smyrna Rugs

—Most interesting bits of pick up work are these lovely new Cinderella rugs. Tinted on imported Smyrna rug canvas and worked with Cinderella Smyrna rug wool over a stick, so you have no bunglesome frame to bother with.

A rug 36x40 priced **$3.00**.
Requires 33 skeins at **25c** a skein.

(Coulter's—Fourth Floor)

## The Ensemble De Luxe

—A very new idea in felt ensembles! This effective combination consists of a felt hat, purse and boutonniere all ready to make up..for $2.00.

—This combination is very smart for sports, or tailored wear.

(Coulter's—Fourth Floor)

## The Vagabond Sash

—These are the newest styles in light weight girdles.

—They hook on the side and are boneless with the exception of two light stays over the abdomen. This garment fits and moulds a surprisingly large range of figures, from the small to those of very ample proportions, and are very comfortable to wear.

—Made of pretty materials of stripe swami or lined crepe de chine. $5.00 and $6.50.

(Coulter's—Fourth Floor—Corset Section)

## A Mid-Summer Sales Event

Full Fashioned
—Silk to top
Holeproof Hosiery

$1.95

A timely offering of beautiful silk to top service stockings..finely textured..evenly knit..an inner lining of fine lisle to protect the flare top. Foot with Ex toe insures longer wear without sacrifice of comfort or smart style.

*Color blends in unusual variety have been created and named by Lucile, famous Parisian Stylist.*

**Petale**

—A flower like delicacy of tint like inside of tea rose..for pastel parchment shoes.

**Yvonne**

—Like pale honey in tone to wear with stone colored shoes, beige, tan and brown costumes.

**Valerie**

—A beige with hints of taupe..or a taupe with whispers of beige..ever so smart.

(Coulter's—First Floor)

HEINZ
PREPARED
Mustard
SAUCE
A mild, snappy, yellow mustard


# Of Interest to Women.

## SOCIETY

BY JUANA NEAL LEVY

Much to the delight of their many friends here, Mr. and Mrs. Rudolph Steuart Liebig are thinking seriously of making their future home in Southern California and have taken a house for six weeks at 537 La Loma Road, Pasadena, moving out there yesterday. Mrs. Liebig formerly was Miss Carolina Eshman, charming young daughter of Mr. and Mrs. Melville G. Eshman of West Twenty-seventh street, and her marriage to the Philadelphian was an event of two years ago.

With their tiny daughter, whom they are calling Charlotte, Mr. and Mrs. Liebig came to Los Angeles the first of July, and were domiciled in her parents' home during their absence abroad. Mr. and Mrs. Eshman arrived home last Wednesday, having hastened their return about six weeks.

Many charmingly appointed affairs are being arranged and given in honor of Mrs. Liebig, who was one of the most popular members of the younger set here before her marriage.

Since their return from the honeymoon passed abroad, Mr. and Mrs. Liebig have made their home in the suburbs of Philadelphia.

**Informal Affair**

Mr. and Mrs. Herbert Billington Howard, the latter formerly Miss Eleanor Booth, have returned from their wedding trip and are at home to their friends at 4268 West Avenue 42. Mrs. Howard was the special guest of honor at an informal breakfast with which Mrs. Ernest Moody Best entertained at her home 934 Dunsmuir avenue Sunday morning, a dozen guests being bidden. Mrs. Howard is planning to entertain shortly in honor of Mrs. Liebig.

**Home Again**

Mrs. George P. Griffith of Orchard avenue, has just returned from a most enjoyable three months' trip in the East. She visited with her sister, Mrs. Frank Baldwin, for ten days at her home in Washington, D. C., and later was for three weeks with her at her summer home in Nantucket. They motored all through Maine and visited at the principal points of interest on the eastern coast.

**Visiting Here**

Among the charming visitors from the East who are enjoying a delightful sojourn in the Southland are Mrs. Charles Loser of New York City and her tiny daughter, Florence, who are visiting with the former's parents, Mr. and Mrs. Henry G. Elliott of 542 North Arden Boulevard. Mr. Loser who came West with his wife and daughter, has returned to his eastern home but Mrs. Loser will be here for about six weeks longer. They have taken the house at 536 North Arden Boulevard, next door to her parents, for the period of their sojourn here.

**Bon Voyage**

In honor of Mr. and Mrs. C. W. Nicklin, who are sailing September 26, for an extended tour around the world, Miss Lillie May Clark entertained Tuesday evening with a dinner at her home, 1606 Oak street. Those included were Mr. and Mrs. Nicklin, Mr. and Mrs. William E. Prine, Mr. and Mrs. Hutchinson H. Krack, Miss Genevieve Walles, Mrs. E. Jerome, Miss Tilly Waite, James R. Waller, George A. Skinner, Henry Eichenberg and the hostess. The centerpiece typified the motif of the coming cruise, by the use of a miniature ship nestled amongst a mound of beautiful flowers and ferns, the guest favors being silken flags of all nations, as Mr. and Mrs. Nicklin are planning to visit in all of the foreign countries. Bridge was a diversion after the dinner.

**Announce Engagement**

Formal announcement was made by Mr. and Mrs. George J. Hartman Wednesday evening of the engagement of Miss Betty Nemer to Max Richman, the news being told at a dinner with which Mr. and Mrs. Hartman entertained at The Breakers Club, thirty guests being bidden. The table decorations were carried out in pink and white blossoms with rosebuds forming the names of the betrothed forming the centerpiece of the huge long table. Little shoes filled with rice were at each place as favors and tiny dolls attired as brides and bridegrooms also were hidden amongst the flowers and ferns.

The wedding will be an event of the fall.

**In The Northwest**

Among the prominent Angelenos who have been touring the Northwest are Mr. and Mrs. Arthur Elon Huntington, who were recent guests at the Banff Springs Hotel, Banff, Alberta, Canada.

**Seaside Affair**

Miss Sara Bennethum, attractive young daughter of Mr. and Mrs. George Bennethum, entertained Friday evening with a dinner-dance at the Sea Breeze Club, Santa Monica, her guests including Miss Betty Chickering, Miss Shirley Kennedy, Miss Claire Tufts, Miss Elbert Greer, Miss Virginia Kane, Miss Carmen Saenz, Miss Georgia Toolen, Mr. and Mrs. Richard Crandall, Robert Mautz, Carl Dahl, Emmett Bishop, Don Converse, Jimmy Good, Craig Leitch, Joe Kelly and Homer Toberman. The decorations on the dinner table were carried out in summer flowers of pastel shades with ferns and tulle, the same color motif being carried out in the lighted candles, favors and place cards.

**Chapel Ceremony**

Amanda Chapel, Carthay Center, was the setting chosen by Miss Marian Louise Forsyth, daughter of Mr. and Mrs. R. L. Forsyth of Lankershim, for her wedding with Howard Ingham Stites, the ceremony taking place last Wednesday with Rev. Glenn Phillips of Lankershim officiating.

A reception followed at their own home, 740 North Stanley avenue, Hollywood, after which Mr. and Mrs. Stites left for their honeymoon, motoring through the north.

The dainty bride, given in marriage by her father, was attired in a gown of white satin and lace, with veil held in place by orange blossoms and she carried white sweet peas and lilies of the valley.

Miss Marjorie Kittle of Beverly Hills assisted as maid of honor while other attendants included Mrs. Conrad Wall (Persona Delming of Santa Ana, a recent bride,) Miss Ruth Sterrett and Miss Harriet Sterrett.

They all wore frocks fashioned alike of chiffon of the different shades and carried pink and lavender sweet peas.

Herman Hess served Mr. Stites as best man and the ushers were Arthur Stites Kenneth Gill, of Beverly Hills and Vaughn Getterer.

Preceding the ceremony a group of selections was given by two sorority sisters of the bride, Miss Alma Marvin (piano) and Miss Matilda Sweet (violin,) who also played the wedding marches.

Mrs. Stites was graduated from the University of California at Los Angeles and is a member of the Delta Zeta Sorority while Mr. Stites attended the same university and is affiliated with the Alpha Tau Delta Fraternity.

The decorations at the church were effectively carried out with a profusion of greenery, potted palms and plants with touches of pink flowers and tulle.


Try Breakfasts that "stand by" you

Say Business Heads If Draggy Mornings Hold You Back—Quaker Oats Widely Urged

RECENT commercial investigations show that almost 70% of the day's important work in offices, stores, etc., falls into four short, before-luncheon hours. Likewise, 80% of the day's important classes in *nearly* every school and college in America fall, too, into the same period.

Thus breakfasts of well-balanced, complete food—food that "stands by" you through the morning—are being urged widely today by experts.

Quaker Oats, containing the excellent food balance of protein, carbohydrates, minerals, vitamine "B" and the essential laxative "bulk" of oats is ideal food for that purpose.

No other cereal grown compares in food balance. Delicious and enticing, Quaker Oats corrects the mistake of inadequate breakfast eating.

Start now with Quaker breakfasts. Note then your mornings. Grocers have Quick Quaker (cooks in 2½ to 5 minutes) and regular Quaker Oats.

Quaker Oats


## YOUR BABY AND MINE

By Myrtle Meyer

Mrs. Mayer will be glad to answer all questions regarding babies and children. Letters and self-addressed envelopes should be forwarded to this office in care of a personal reply.

HOW TO MAKE CHILDREN

Children are born with ... age, likewise ... Whether a child will be ... or cowardly dependent ... kind of treatment he ... his parents and ... him. The germs of ... ous ones. A mother may ... liberately talk fear into ... thus make a coward of ... day by day she ... her attitude, her ... cepts, awakens it ...

The first fear ... guilty of arousing ... fear of darkness. ... mother leaves a light ... the room of her ... of associating ... which is natural, the ... darkness with ... gers which are ... lights. Such a child ... fied when left alone ... stead of feeling it ... ering for the night ... accompaniment of ... The mother should put ... bed, close the door ... the light from the ... infant. Thus, he learns ... is ever aroused and ... through life unhampered ... natuful fear.

The mother who ... sight of a worm ... a tremendous ... myself) will most ... child to believe that ... he should fear worms. ... he is bored a little ... hood and there is no ... perfectly harmless ... ant as it is, should ... into agonies of ... have always done ... summer was forlorn ... picnic was made ... fear that some place ... I would see a worm, ... vivid recollections ... towns and certain ... are of the worms ... or on them. Children ... such torments if ... slightest idea that ... to fear.

"Be careful of the ... bite you!" is all that ... to plant in a child's ... is an animal to be ... mothers are so full of ... child's safety that ... his life he is ... over again about the ... tential danger. Children ... play on the ... streets are ... be cautioned ... are real, but it is ... one in the ... cringe and shrink ... thunder, is ... one is to be ... one will not ... secreting oneself in a ... hiding one's head. ... and elemental ... a part of our life, ... with equanimity ... ery thunder-storm ... death.

Children should be ... ery possible fear. ... their safety and ... lives one terrifying ... rather than "a glorious ...

## CRYING GIRL CALLS HOME INIQUITOUS

*Body Black and Blue Beating Declared from Stepfather*

Exhibiting numerous ... blue marks over the upper ... her body, Edith Boland, ... age, yesterday appeared before ... City Prosecutor Lindsay and ... a complaint charging ... her stepfather, J. S. Lorton, ... City View street.

Picturing her home as a ... spot of iniquity where ... booze-hounds gather ... poker parties and dancing ... girl came to the City ... office with tears streaming ... face.

"Even my mother ... against me," she related in ... bursts of confidence to ... Crawford, investigator for the ... Prosecutor. "She threatens ... me to an insane asylum if I ... to the police.

Ghastly cuts and bruises ... girl's body forced the ... rush her to the hospital for ... ate treatment.

Following the filing of the ... complaint against Lorton, a ... rant was issued and officers ... to apprehend him. It was ... that an investigation of the ... home will be instituted ... will be arraigned before ... Judge Wilson today, it is said.

## Fireman Hurt in Ship Fire

Jose Fernandez, 27 years of ... Filipino fireman on the ... freighter Diana Dollar at ... les Harbor, is in the General ... at Long Beach suffering from ... tured skull received in a fight ... another fireman in the ... gineroom last night.

A. Bonquetin, 46, ... held by San Pedro police ... der's assailant, ... struck the blow ... wrench, which ... according to police.

The fight is said to have ... following an ... mandes reported for ... Bonquetin forty-five ...

Although ... Swiss Federal ... slightly last year, the ... 940,000 less than ... twelve months, due ... number of ... passengers and ... ling first class.


Today Marks the Opening of the August

Scotch Thriftie

A Five-Day Saving Event

Tuesday, Aug. 16 to Saturday, Aug. 20

At All McColloch Drug Stores

*Free Delivery*

Even though all McColloch Drug Stores offer you the lowest down-town cut prices on nationally advertised drugs and toilet necessities—they make free deliveries from early morning until late at night, within a 2-mile radius of each store. Check the items you need in this advertisement, and if you can't make a personal visit to the McColloch store nearest your home, phone your order.

10c Creme Oil Soap, Dozen ..... 69c

An excellent bath and toilet soap, especially suited to Los Angeles because it lathers well in the local hard water, at the Scotch Thriftie price of 69c a dozen 10c bars.

50c Bicycle Playing Cards, Special ..... 39c

Regulation Bicycle playing cards, with standard and rider backs, at 39c a deck.

15c Antiseptic Toilet Paper, Doz. ... 98c

Excellent quality tissue (not crepe) at an especially attractive price.

Clearance of 35c to 50c Sun Visors ..... 23c

The fine double visors that protect the forehead as well as the eyes. Assorted colors. Light weight. Well made. Clearance of 35c to 50c numbers at 23c.

65c Pond's Creams, Special ..... 47c

Pond's 65c Cold Cream and Pond's 65c Vanishing Cream, in the August Thriftie at 47c.

Squibb's Tooth Paste, 3 Tubes for .... $1.00

Squibb's famous tooth paste, containing Milk of Magnesia, at the Scotch Thriftie price of three tubes for $1.

$1.75 to $2.50 Pocket Knives ..... 89c

Slightly imperfect pocket knives from some of the world's most famous manufacturers. Pearl, bone and fancy handles. All sizes. Imperfections so slight most of them cannot be found.

10-Pound Bags Pure Epsom Salts ..... 49c

Time to stock up if you use Epsom Salts for bathing. This is the highly refined quality—at 10 pounds for 49c.

35c Palm Olive Shaving Cream ..... 27c

The country's most popular shaving cream at a special price during the August Thriftie. Limit of 3 tubes to a customer.

Cartons of 200 Chesterfield, Lucky Strike, Camel and Old Gold Cigarettes $1.19

Cartons of 200 Johnnie Walker Cigarettes . . . $1.49

*Cigars at Cut Prices*

All popular brands except Webster, Careme, Y-B, Admiration, Juan de Fuca and Garcia Vega

5c cigars ..... 6 for 25c—$1.95 the box
2 for 15c cigars ..... 3 for 20c—$3.00 the box
10c cigars ..... 3 for 25c—$3.75 the box
2 for 25c cigars ..... 3 for 30c—$4.75 the box
15c cigars ..... 2 for 25c—$5.75 the box
3 for 50c cigars ..... 7 for $1 —$7.00 the box

*Cigarettes*

All 15c cigarettes.....2 for 25c
All 20c cigarettes .....2 for 35c
All 25c cigarettes .....22c
All 30c cigarettes .....27c
All 35c cigarettes .....32c

*Pipe Tobacco*

All 2 for 15c Tobacco..3 for 20c
All 10c Tobacco .....3 for 25c
All 15c Tobacco .....2 for 25c
All 25c Tobacco .....23c
Half-Pound and One-Pound Humidors, 10% off.

*Extra Specials*

$1 Lavoris Mouth Wash, Special .....69c

Squibb's $1 Jars of Cold Cream, Special .....59c

$1 Body Powder in Glass Jars, Special ....59c

Pound and a quarter box of Betty Bolton caramel chews, Special .....79c

F. A. G. Moth Insurance. Absolutely prevents moths, Special .....39c

40c Pints of Pure Witch Hazel, Special ...29c

65c Barbasol, the favorite non-lathering shaving cream .....49c

50c Hind's Honey and Almond Cream, Special .....37c

11½" Whisk Brooms of the best quality, Special .....29c

$1 Crepe Sole Rubber Bath Slippers, Clearance at .....79c

50c Hennafoam Shampoo, Special .....29c

35c Pine Peroxide, Extra Special at .....23c

*$1.50 Hair Clippers, with white handles*

98c

Not to be confused with the ordinary cheap clippers. These are all 000 fine, with white handles, and guaranteed in every way. A real $1.50 clipper, at 98c, during the Scotch Thriftie.

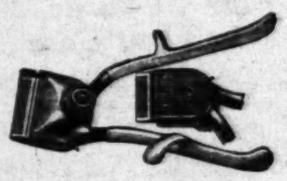

50c Pound Rolls Hospital Cotton, 3 for $1.00

Because we contracted for this hospital cotton before the flood we can sell it for less than today's wholesale price, 3 full pound rolls for $1.

Quart Aluminum Cocktail Shakers .... 79c

Full quart size polished aluminum cocktail shakers with strainer tops, in the Scotch Thriftie at 79c.

$1.25 Fountain Syringes, Guaranteed . 79c

Fountain Syringes, guaranteed for two years. The $1.25 quality with full set of accessories, 79c.

$1.25 Pullman Hair Brushes ..... 79c

Long, narrow Pullman hair brushes with Genuine Ebony or Cocabola backs, and genuine bristles. An extra special at 79c.

50c Java Rice Powder and 50c Compact ..... 39c

To introduce Bourjois famous 50c compact we are permitted to give one FREE with every purchase of Bourjois Java Rice Powder—39c.

$1.25 Guaranteed Alarm Clocks ..... 89c

Here's an alarm clock that we can sell with a money-back guarantee. Special Thriftie price, 89c.

25c Woodbury's Facial Soap, 3 for .... 50c

Three bars of Woodbury's 25c facial soap for 50c, and with each purchase a 25c tube of Woodbury's Cold Cream will be given FREE.

50c Phillip's Milk of Magnesia, Spl. .... 39c

The best known Milk of Magnesia on today's market at the extra special Thriftie price of 39c.

25c Truvy Talcum Powder, Special ..... 19c

Truvy—the new fragrance from Paris. A chance to become acquainted with the talcum powder in this famous line. 25c can, 19c.

Squibb's $1 Liquid Petrolatum .... 89c

The best of the intestinal lubricants, at an unusually low price, 89c.

McColloch Drug Stores

SIXTH AND ALVARADO, DRexel 0815
SIXTH AND VERMONT, WAshington 0312
THIRD AND LA BREA, WHitney 3112
NINTH AND SPRING, VAndike 2659
SANTA BARBARA AND FIGUEROA, AXridge 3052

# Of Interest to Women.

## VE FOR TRIP TO EUROPE

### inos Plan Two Years Abroad

[Snyder for National Illustrated News Syndicate.]

Patricia Cunningham Kenny and Son Robert

PATRICIA CUNNINGHAM ... S.S. Majestic for Europe. They are ... planning to pass the remainder of ... the summer on the continent and ... British Isles, and will leave later for ... India. They will not return home for ... at least two years.

## CHEF WYMAN'S Suggestions for TOMORROW'S MENU

... the ... and demonstration of good cookery conducted ... A. L. Wyman in the lecture room of the Southern California ... Gas Company Exhibit, 130 South Broadway, every Friday at 2 ... to be discontinued until September 2nd.

... Breakfast
... Eggs and Cream
... Toast and Toast
... Coffee
... Luncheon
... Cold Sweetbreads
... Banana Salad
... Queso Parfait
... Tea
... Dinner
... Rice Soup
... Green Pickles
... Squab en Casserole
... Baked Potatoes
... Casaba Salad
... Watermelon
... Coffee

... SWEETBREADS

... of sweetbreads in lukewarm ... then place them in a ... with sufficient boiling water ... them, and simmer for ... Take them out and ... in cold water; next lard ... pan in a stewpan, add- ... of green onions, sliced ... of sauce, a half-pint ... and a thickening of a ... and flour rubbed to a ... all gently for twenty ... Beat two eggs with a half- ... to which add a little ... and a slight grating ... Add this to the other ... but do not allow the ... after adding, for it ... some asparagus ... been boiled in water, ... and lay them around ... on either garnish.

... PARFAIT

... half an ounce of powdered ... one-half cupful of hot ... one cupful of sugar and ... of whipped cream. Stir ... in chicken, then add ... of orange juice and ... of orange marmalade. Beat ... all together, then put in one large or two small molds and freeze.

RICE SOUP

Throw four ounces of rice into boiling water and let it boil five minutes. Then pour into a sieve and allow it to drain well. Then add it to two quarts of boiling white stock. Add a level teaspoonful of salt, a quarter of a saltspoonful of pepper and a pinch of mace. Just before it goes to the table put a few tablespoonfuls of whipped cream over the top and serve with toasted bread sippets.

SQUAB IN CASSEROLE

Select plump squabs, clean, and stuff them with savory dressing, truss and dust with pepper, salt, and a little flour, then lay them into the casserole, which has been well buttered, add a grated onion, a grated carrot, the heart of celery, finely chopped, a few potato balls cut with the scoop, a lump of butter, six raisins, a slice of bacon, wine glass of white grape juice, and a cup and a half of cold water. Wipe the inside of the cover very lightly with a bud of garlic. This should cook at least two hours in the oven and is of course served in the casserole.

FRIED CUCUMBERS

Pare three cucumbers, cut them in lengthway slices, dry them, and dip them into yolk of egg, dust with fine cracker dust, fry them in deep, hot fat; drain and serve in a napkin.

CASABA SALAD

Take a casaba melon, and cut it in half; scoop out the inside by teaspoonfuls and place them on ice to chill. Make some cheese balls, adding a few chopped nuts, a dash of sugar, a tablespoonful of preserved ginger, chopped fine, and a tablespoonful of sherry. When ready to serve fill the empty shells with the chilled melon pieces, the cheese balls, and lettuce cut into ribbons; pour over all a dressing.

Mrs. Wyman does not reply to letters, but requests for recipes are answered in the department, PRACTICAL RECIPES published every Tuesday. [All rights to reproduce reserved by A. L. Wyman]

## The LAST WORD

By ALMA WHITAKER

### INTELLIGENCE TESTS

... is quite an epidemic now for ... lists of questions, the answers ... which "everyone ought to ... but I am assured that the in- ... answer these questions ... a question on our part. ... that, it is taken ... that intelligence is un- ... ever bright, ... I don't know what ... information in Unity- ... "The Fourth Estate," or who invented ... the circulation of ... which salary the Unit- ... pays.

... questions are ... of intelligence at all. ... of opportunity, and ... but that is ... necessarily ... have memories. ... people, with ... lot of ency- ... memory, who lead ... with a lot of ency- ... available facts, mani- ... gave a good example of the falsity of these "intelligence tests." She pointed out how absurd it would be to regard a mountain boy as a dumbbell just because he didn't know all about wharves, piers, boats, tides, sea fish, etc. Whereas he might be extraordinarily well-informed and intelligent if he were asked about mountains, rivers, lakes, woodcraft, forest animals, inland birds, etc.

Reporters for newspapers are usually exceptionally intelligent, bright fellows—even when they have not had an exceptional education or attended college. But they have the alert minds capable of grasping the essentials for anything they hear and bringing good judgment to bear upon it, and then presenting it in simple, understandable form to their readers.

Some of the most intelligent people I know are not necessarily encyclopedias, but they have that form of intelligence which knows where to go to get the immediate information necessary for their purpose.

Intelligence is much more a matter of judgment, sense, character, than of knowledge. During the war when so many prominent men were called upon to head committees concerning matters in which they had had no previous experience, we had some excellent opportunities of discovering real intelligence. Many of the most successful among them had to ask a great many questions and learn a great deal from educated underlings—but it was their judgment, their sense, their ability to think a thing out and make decisions that proved so valuable, and in which the educated underling could easily have proved a dangerous fizzle.

But we need not go to the other extreme and belittle education. Even mere memorized education is better than none. But the real object of all education is to teach us how to use our minds, get them used to working for themselves, train them to think—and provide them with subjects to think about. Even if students do get their marks on their memories rather than upon their judgment. That system may account for the fact that exceptionally bright students, gaining the highest marks, don't always prove the most successful afterward.

So don't let's feel too painfully embarrassed when we cannot answer all these "intelligence-test" questions. It may be that our intelligence has been too preoccupied with original thought to acquire a mere large collection of facts, evolved from other people's minds. We can look up any of those we want at any public library. But no library can give us good judgment.

[Copyright, 1927, McClure Newspaper Syndicate.]

## Daily Fashion Hint

*Prepared Especially For This Newspaper*

IN TAILLEUR EFFECT

A delightful model is the frock pictured, consisting of a skirt and coat in tailleur effect. The fronts of the double-breasted coat are underfaced and rolled with the collar to form revers. It looks well carried out in crêpe satin, flannel, tweed, or jersey. Medium size requires 3 yards 54-inch material.

Pictorial Review Printed Pattern No. 3976. Sizes 14 to 18 years and 34 to 44 bust. 50 cents.

## HEALTH and DIET ADVICE

by Dr Frank McCoy

author of "THE FIRST WAY TO HEALTH"

Questions in regard to health and diet will be answered by Dr. McCoy, who can be addressed in care of the Los Angeles Times. Inclose large stamped self-addressed envelope for reply.

IS FASTING A CURE-ALL?

Those physicians who advocate the fasting cure recommend it alike for all acute and chronic disorders. The fast should not be considered as a remedy in the same sense as many regard certain medicinal preparations. It is more a method or plan of control over assimilation, which gives the body a chance to readjust the metabolistic processes.

It is easy to understand that the body cannot assimilate food in a satisfactory manner if one is suffering from any kind of pain or bodily distress. Acute disorders, by the effect of their symptoms, discourage the appetite and make one disinterested in his meals. If we were not continually told that we must "eat to keep up our strength" we would certainly stop eating when sick and show as much intelligence in this regard as our domestic animals.

Many naturalists have claimed that wild animals suffer very little from disease, except that produced through injury in fighting with other animals. Our domestic pets are petted and stuffed into being sick quite often, but will always fast at these times if food is not actually forced upon them.

Doctors who urge their patients to eat when sick have a good deal to answer for because of such senseless advice. Those who have not had the experience of seeing the benefits of fasting for the cure of chronic disease may be more easily forgiven for not understanding this method of treatment, but there is positively no excuse for the parrot-like repetition of "eat to keep up your strength" which has been the means of urging many into early graves, who would have quickly recovered from acute ailments by missing a meal or two.

Fasting is probably as much of a cure-all as will ever be found for acute or chronic diseases. The reason for this is plain. When the assimilative powers are rested, elimination of bodily toxins takes place more rapidly. The energy which has been used in digesting and assimilating foods is then turned entirely into eliminative channels and poisons are thrown out more rapidly through the skin, breath, kidneys and bowels.

The body is constantly eliminating poisons at all times, but during a fasting period the functions of all of the eliminative processes are increased. It is difficult to measure exactly the amount of this increase, but it apparently is at least ten times greater. Thus, during four or five days of fasting, with the help of internal and external bathing, the body will pour out as much impurity as it would ordinarily in forty or fifty days. Is it not easy to see that this increased elimination would be tremendously effective in the cure of any kind of disorder?

Many of my readers are only four or five days away from feeling better than they have for many years. Missing a few meals, and giving the body a chance, will work wonders for you if you only have the good judgment to try such a simple method.

QUESTIONS AND ANSWERS

Question: Mrs. A. T. F. writes: "I have been paralyzed for eighteen months from high blood pressure. Doctors claim it first started in two fingers on the left hand and finally went up in the arm and all over the left side. Have taken electric treatments, and have done everything I know, but get no better. Can you help me in any way?"

Answer: Your high blood pressure can be reduced to practically normal through fasting and dieting. The paralysis will disappear as soon as the blood clot has been absorbed, but you can only accomplish this by living on the most rigid diet. The D'Arsenoval high-frequency treatment will temporarily reduce your blood pressure after each treatment, but does not have any permanent effect.

Q.: Student writes: "I am much interested in your health column, and am being greatly benefitted, but I am having difficulty in getting it through my head just which foods to combine. Will you be good enough to give some kind of a rule to go by?"

A.: Proteins, which are the meats, cheese, nuts, etc., properly combined with nonstarchy and salad vegetables, such as string beans, spinach, celery, etc., are extremely easy to digest. The starches, such as potatoes, macaroni, rice, should also be combined with the nonstarchy or salad vegetables, but never with the proteins. Just remember this, and study the menus given in this column each week, and it will soon become very easy for you to select good foods and correctly combine them.

### HOSPITAL SPACE URGED

Police Surgeon Goodrich yesterday asked the City Council to rent space and purchase equipment to care for emergency cases in the harbor district until the new branch City Hall is completed there. In the new building the emergency hospital will have adequate accommodations, Dr. Goodrich said the Council also can make a contract with a general hospital in the harbor district for the care of emergency cases until the new branch City Hall is built.

A Scandinavian company has bought exclusive rights to exploit a French method of pasteurizing milk, which conserves the vitamin content of the milk exceptionally.


*America's Foremost Chiffon Stocking...*

*A WOMAN might endear herself to a man through some exotic perfume, but it was the sheer beauty of a Propper stocking that first attracted him!*

*In Every New Summer Shade*

PROPPER "BLUE EDGE" HOSIERY

*At All Good Shops*



**A Rare Dish!**

**Baked Omelet Souffle**

*Try It!*

*4 eggs*
*3 tablespoons hot water*
*½ teaspoon salt*
*⅛ teaspoon pepper*
*½ tablespoon Argo or Kingsford's Cornstarch*
*1 tablespoon Mazola*

Heat the Mazola in a quart-sized baking dish, rubbing the sides with the hot oil. Separate the eggs, beat the whites stiff and the yolks till creamy. Add the cornstarch, water and seasonings, fold in the whites, transfer to the heated baking dish and bake twelve to fifteen minutes in a hot oven, 375 degrees F.

MOST women think an Omelet Souffle is difficult to prepare. This recipe proves it is not. And it also proves how generally useful Mazola is for all cooking—three uses from a single can—a perfect fat for frying—a shortening equal to butter in richness—a salad oil of the highest quality.

This recipe is from Ida Bailey Allen's New Book "The Modern Method of Preparing Delightful Foods"—see coupon below.

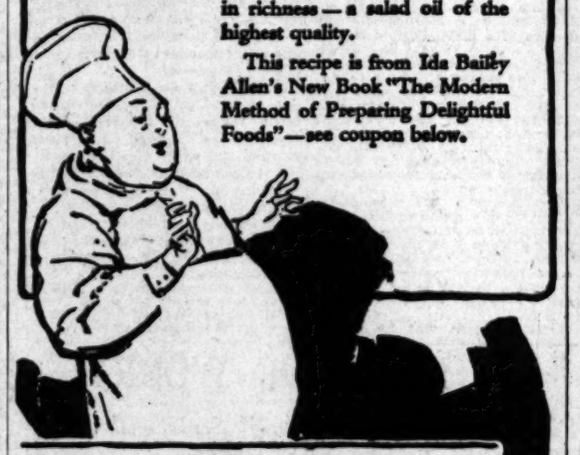

**MAZOLA**

**Send Only 10c [stamps or coin]**

with this coupon and you will receive a copy of Ida Bailey Allen's wonderful new book, attractively bound, containing 112 pages of unusual recipes. Write Johnson, Carrell & Murphy, 247 South Central Ave., Los Angeles, Calif.

Name.....

Address.....

Town..... State.....

**I'm comfortable!**

"I had an ideal hot-weather breakfast this morning! Some fruit—some light, crisp Kellogg's Corn Flakes—and fifty-fifty cream. . . . You bet I'm comfortable!"

Kellogg's are simply full of delicious flavor! And so easy to digest—they really help you to keep cool and fit!

Serve with milk or cream—and add fruits or honey. Order them at hotels and restaurants. On diners. Sold by all grocers.

Made by Kellogg in Battle Creek. Oven-fresh in the inner-sealed red-and-green package. Imitations cannot equal such wonder-flavor. Demand the genuine!

Kellogg's

CORN FLAKES






Established 1889. Assets over $13,000,000

# LOANS

## That Save You Money

With an ordinary loan you are paying interest on the full amount borrowed for the entire period. And when you ask for a renewal, you are usually required to reduce the amount of the loan, or perhaps meet with a positive refusal.

Once you have contracted for a loan with us, you have nothing of the sort to fear. Our loans never fall due—you never have to worry about renewals. No foreclosure as long as you keep up the small monthly payments. You pay interest on the full amount of the loan only for one month. After that you have less interest to pay each month.

And the best part of it all is the satisfaction of knowing that you are rapidly reducing the amount you owe until you will eventually have paid it all back and hold your property clear.

Thousands of property owners have come to us for help in removing encumbrances on their homes. Thousands of others are now living in homes we have helped them to build.

We loan money to build homes or on improved residence property. Call or write for full particulars.

**STATE MUTUAL**
**Building and Loan Assn.**
*722 South Spring St.*



**KEEP YOUR SCALP Clean and Healthy WITH CUTICURA**



**Buy A Business!**

Whatever your experience or capital, you can find openings to fit your requirements in the columns of The Times Want Ads



*Keep Your Skin Young*

Faces covered with freckles, tan or sunburn look coarse, ugly and neglected. You can remove these blemishes and discolorations by regularly using pure mercolized wax. Purchase an ounce at any beauty counter or drug store, and use as directed. Fine, almost invisible particles of skin peel off, a little at a time, until all skin defects, such as pimples, liver spots, tan, freckles and large pores have disappeared. Your skin is beautifully clear, soft and velvety, and your face looks years younger. Mercolized wax brings out the hidden beauty.—Advertisement.



**CHICHESTERS PILLS**

THE DIAMOND BRAND. Ladies! Ask your Druggist for Chichesters Diamond Brand Pills in Red and Gold metallic boxes, sealed with Blue Ribbon. Take no other. Buy of your Druggist. Ask for CHI-CHES-TERS DIAMOND BRAND PILLS, for 66 years known as Best, Safest, Reliable. Buy Now! SOLD BY DRUGGISTS EVERYWHERE



**Buy A Business!**

Whatever your experience or capital, you can find openings to fit your requirements in the columns of The Times Want Ads

# NEWS OF SOUTHERN COUNTIES

## NEW CHIEF FOR BURBANK POLICE

*Malcolm G. Lowry Succeeds John H. Long*

*Investigator for Former Head Dismissed*

*Phelps and Keith, Recently Discharged, Are Back*

BURBANK, Aug. 15.—Malcolm G. Lowry of Long Beach today took his place at the head of the Burbank police department as chief and several changes which caused considerable comment were made in the personnel of the force.

The passing of Chief Long today also marked the dismissal of Detective Joseph Griffin, and the reinstatement of Charles Phelps, dismissed by Long several months ago, and Jack Keith, more recently ousted by the retiring department head. Phelps was discharged on a charge of asserted disorderly conduct, while Keith was accused of insubordination. Griffin has been one of the mainstays of Long for some time, and has been the chief investigator for the department.

Chief Lowry comes to Burbank highly recommended and his action today has the full approval of City Manager Gidley.

Officer Phelps will serve as detective. Chief Lowry said, but will not be officially elevated to the rank of sergeant until later.

To prevent a repetition of recent jail breaks here the new chief this morning made several changes in the rules for the management of the police station. One of them is that no officer shall enter the cell room without a guard at the entrance to the cells. It is stated that previous escapes have been due to lack of this precaution.

Another one of the old regime who was replaced this morning is P. A. Farley, who has held the office of building inspector. He is succeeded by A. F. Bossuet.

Immediate appointment of two more inspectors by the City Council is expected. These are an electric inspector and a plumbing inspector. These appointments are contingent on the passage of an ordinance by the Council tomorrow night, and will be in connection with the building department.

## Heart Failure Claims Citizen of Riverside

RIVERSIDE, Aug. 15.—County Supervisor Frank P. Wilson, 67, died suddenly this morning of heart failure just as he was preparing to go downtown to attend the session of the board. He has been a resident of Riverside since 1886.

Wilson was in apparently good health and arose at 6 o'clock this morning as usual.

Considered one of the oldest peace officers in the West, Wilson served twelve years as Chief of Police and from active duty as Sheriff. He retired fro inactive duty in 1922 to enter the realty business, but was elected Supervisor last year and began his duties in January.

He was a director and an original stockholder of the First National Bank. He was prominent in Masonic and financial circles, a member of the B.P.O. Elks and Odd Fellows of Riverside, Surviving him are his widow, Mrs. Lydia Wilson, and a daughter, Mrs. W. A. Reynolds of Riverside. A son, James F. Wilson, former cashier of the First National Bank, died in service during the World War.

Funeral services are to be conducted at 10:30 a.m. Wednesday at the M. H. Simons chapel. Evergreen Lodge, F. & A. M., will conduct the services at the grave in Evergreen Cemetery.

### BANKER INJURED

CORCORAN, Aug. 15.—Frank B. Hight, vice-president of the First National Bank of Hanford and Treasurer of that city, was thrown from a horse at his ranch near here yesterday and his left thigh was fractured. Mr. Hight had ridden the horse many times and it had always been gentle, never bucking. It started to buck before he could get his leg over the saddle. While the fracture is bad, Mr. Hight considers he was fortunate in escaping with the kind of fracture he sustained. He was taken to a sanitarium in Hanford.

### MADE POOR SELECTION

MONROVIA, Aug. 15.—H. Bemer, 816 West Fifth street, Los Angeles, made an unfortunate selection yesterday when he picked out an alluring spot in Fish Canyon for an "old swimmin' hole." He was arrested by Ranger George Emery and will appear in justice court here Friday.

Three boys were arrested last week for swimming in the canyon and fined $25 each, of which $15 was suspended.

## LEARNS LOTS OF CITY WAYS

**Rancher Thinks Stop Signal Is Device Used for Advertising**

PASADENA, Aug. 15.—S. H. Douglass came to town today and learned a lot about city ways that had never come to his attention in his sequestered bee ranch near Saugus.

He was hailed into Police Court for failing to observe the stop signals on Colorado street and for refusing to stop when a policeman hailed him.

Douglass told Judge Dunham that the stop signals were an "advertising stunt" and that the policeman was getting childish when he began to blow a tin whistle.

When the court learned that Douglass had not been off his farm for eight years, he suspended the fines.

## AUTO TOLL CONTINUES TO MOUNT

*Two Dead; Three Injured Report from Kern County Over Week-end*

BAKERSFIELD, Aug. 15.—Two persons are dead, three are seriously injured and one is being held by the police for investigation, as the result of two automobile accidents in Kern county over the week-end. The dead and injured all are residents of Kern county.

The dead are: Hiram G. Eddingfield, 35, Taft; Mrs. E. J. Gibbons, 26, Bakersfield, and the injured include Elmer J. Gibbons, Bakersfield, broken hand, fractured ribs, head cut, body bruised and lacerated; Frank Gulley, Buttonwillow, basal fracture of the skull; Jack Randal, Taft, painful bruises and cuts.

David H. Connell of Bakersfield, the driver of the automobile in which Mrs. Gibbons was fatally injured, is being held pending a Coroner's jury verdict, police declared.

Eddingfield, Standard Oil Company employee of Taft, was instantly killed a mile and a half west of Buttonwillow as he and the two friends were motoring toward Bakersfield last night. Randal of Taft was driving the roadster in which the three were riding when it overturned, crushing Eddingfield between the seat and the ground. Frank Gulley of Buttonwillow also was pinned beneath the wrecked machine.

Mrs. Gibbons, wife of Elmer J. Gibbons of this city, was fatally injured when the car in which she and her husband were riding rounded a corner at the intersection of Nineteenth and Baker streets and crashed into a telephone pole.

Mrs. Gibbons died at a local hospital eight hours later.

Gibbons, whose hand and several ribs were broken, was taken to the emergency hospital. Connell, driver of the death car, escaped with an injured hand.

## PACKING PLANTS IN PEAK OF PEACH PACK

ARMONA, Aug. 15.—The Central San Joaquin Valley is now in the peak of the peach pack. The two big canneries in this county are employing nearly 1000 men and women and the pack will be continued until the middle of September, winding up with Phillips clings.

The Kings County Packing Company plant here ran all of last week on the midsummer varieties and will make a large pack. The California Packing Corporation's cannery at Hanford opened this morning on orange clings and soon will be on the midsummer varieties, a large pack being contemplated. Prices to growers are those adopted recently by canners' and growers' representatives from $20 to $35 per ton, according to quality.

## VALLEY IS VISITED BY COUNTERFEITER

VAN NUYS, Aug. 15.—A number of storekeepers here today are biting their half-dollars or else ringing them on the counter to test them for genuineness. Captain of Detectives Newstetter reports that a "shover of the queer" has operated in Van Nuys and adjoining towns within the last few days and has left a trail of bad coins behind him. The spurious half-dollars look like the real stuff. Numbers of them have been passed on gas stations, stores and housewives. Police say the counterfeiter is probably one from the East who intends to work Southern California for a month or more.

## HURLED FROM BURNING BOAT

*Pleasure Craft Saves Two Men from Sea*

*Engine Explodes in Hold of Fishing Vessel*

*Sailors Suffer from Shock and Exposure*

NEWPORT BEACH, Aug. 15.—Two men were rescued from possible death late last night by the crew of the Harry J. Bauer yacht Arrow, when a fishing craft, Twin-X, was observed to be on fire several miles off the Newport coast line.

The two, giving their names as Jack Visich and Irene Diple, and their residence as 372 Eighteenth street, San Pedro, were adrift in the water when the yacht arrived on the scene.

In broken English the rescued men described how their engine in the boat had exploded sending Visich hurtling through the air into the sea.

Diple leaped in to save his partner but the boat almost immediately became a mass of flames and the two were at the mercy of the sea without other means of support but their own strength, shocked from the explosion and from being thrown forcibly through air into the sea. Visich was unconscious when pulled from the water by the yacht crew. The two fishermen were brought to Newport Harbor and taken to Newport Beach Hospital for treatment.

When they had recovered from the shock of the experience, they were able to return to their home.

From the explanation given by the two men, their boat was a fishing boat owned by the Westcoast Fishing Company of San Pedro.

## Played Suicide; Kills Companion

FRESNO, Aug. 15.—One man's demonstration with a supposedly unloaded gun, of how he would go about committing suicide should he decide to end his life, today caused the death of one of the witnesses of the demonstration.

After having removed the magazine from an automatic pistol to clean the weapon, John Rama, Filipino ranch worker, jokingly placed the gun back of his head and pulled the triger with the remark that "this is the way I'll do it when I shoot myself," believing the gun to be unloaded.

He had neglected to take a cartridge from the chamber of the pistol and as he pulled the trigger it exploded, the bullet striking Leodigario Tidog, who was sitting beside Rama on a bunk, causing his death.

Two companions in the bunkhouse, on the Bank of Italy ranch at Manning and Walnut avenues, came to Fresno with Rama and surrendered to the police. They verified Rama's story of the shooting.

## LANDMARK ON JAUNT

**Old Varney Home at Lankershim Is Moved to Site in Burbank**

LANKERSHIM, Aug. 15.—So much modern progress is going on in Lankershim, which after today is to be officially known as North Hollywood, that it is up against it in the matter of knowing what to do with its old-time landmarks. Residents are loth to tear them down. In several instances homes of days gone by have been moved to sites on the edge of town and rented to newcomers, while pioneers grown wealthy with increased land valuation have moved into costly new homes on the several fine residential boulevards.

The old Varney homestead is one of these landmarks that got to be a problem. It has been moved from Cahuenga street into the town of Burbank on the east, and the Varney family have moved into an ornate house on Blix street.

In the early days of Lankershim the old Varney home was the scene of many social affairs and hospitable gatherings.

As it was conveyed on rollers toward Burbank, numbers of residents watched its passing with comments on the time when Lankershim was best known as a huge peach orchard and before the advent of hordes of acreage subdividers.

## HARGRAVE CLAN HOLDS REUNION

LAGUNA BEACH, Aug. 15.—Three hundred members of the Hargrave Clan of California gathered at Laguna Beach yesterday for their annual reunion. Mrs. Katie B. Francesco, said to be the first Hargrave of the clan to arrive in California, entertained the group at her "Keepsake" cottage near the beach.

There the members gathered to sing the old-time songs, exchange experiences and tell of the relatives and friends who were unable to attend. Birthdays of Aurelia Jane Hargrave Cocker, Kate B. Francesco, Eloisa Mussena Hargrave, and Fred Hargrave Potts were celebrated.

### GOT CASH IN ADVANCE

VISALIA, Aug. 15.—He knows his groceries, but no one else does, might be said of an asserted swindler using the name of H. L. Sloan and representing himself to be a salesman for the Meneke Grocery Company of St. Louis. Sloan is said to have defrauded several merchants of Tulare county cities and county officials have broadcast a warning to police of the State to be on the lookout for him.

Sloan is said to have been successful in several instances in collecting cash in advance from merchants on bills of goods sold to them at low cost. He is said to have vanished from sight after operating in Visalia.

### MINISTER RESIGNS

COVINA, Aug. 15.—Rev. George W. Elder, who has been pastor of the Covina Christian Church for the last three years, surprised his congregation when he offered his resignation yesterday. The minister announced that he is to engage in evangelistic work and that with his family he is moving to Baldwin Park.

## HERE'S GIRL WHO WOULD BE QUEEN

**Santa Ana Co-ed Competes With Orange County Girls**

Rival Beauties

Miss Grace Burns, of Santa Ana, with cluster of famous Dahlias, the chief exhibit at Buena Park Fiesta, September 2.

## SHERIFF'S FORCE DEPLETED

*Three Officers Off Duty Because of Resignation, Discharge and Suspension*

SANTA ANA, Aug. 15.—That a domestic angle may have been back of the asserted beating of Russell Scott of La Habra by former Deputy Sheriff Roscoe Knight, since dismissed by Sheriff Sam Jernigan, was intimated today through the appearance of John Scott of La Habra, father of Russell Scott, and W. H. Davis, also of La Habra, before the Orange county grand jury called to investigate charges of irregularities at the County Jail including the beating of prisoners.

That the name of Ed McClellan, former chief criminal deputy sheriff, since resigned, might be conspicuously mentioned by Scott was reported about the Courthouse. In a statement McClellan insisted that while he might have been guilty of indiscretions he was not guilty of breaking up any man's home. Sheriff Jernigan announced that McClellan had formally filed his resignation with him. It is understood that the former criminal deputy will sell automobiles in Anaheim.

Dist.-Atty. Z. B. West, Jr., was out of town today and the sessions of the grand jury were in charge of Dep. Dist.-Atty. Sam Collins. The discharge of Knight and the resignation of McClellan leaves the Sheriff's office crippled inasmuch as Deputy Sheriff Joe Irvine is under temporary suspension in connection with an investigation of an asserted Southern California rum conspiracy.

McClellan also stands indicted on a rum-law conspiracy charge and was to be arraigned today in Los Angeles.

The Sheriff said he had not yet considered the appointment of new men to take the places of Knight and McClellan. The atmosphere at the Courthouse is charged with expectancy as the day draws near when the grand jury will make its special report asked by Superior Judge Homer Ames in officially charging the jury with its duties. Indictments have been rumored, but of course there is no way to prove or disprove these reports until the official report of the grand jury is in.

Scott said he was severely beaten with a "sap" wielded by Knight when the ex-officer came to arrest him at the home of Chris Schneider, Scott's father-in-law, in La Habra. Scott had gone to the Schneider home to attempt reconciliation with his wife, he said. Knight came to arrest him on a nonsupport charge filed by Mrs. Scott. Scott demanded to be shown a warrant and Knight had none, but insisted on taking Scott into custody anyway. Scott was jailed after a fight in which he charged the officer not only beat him with the sap but also drew a revolver and threatened to shoot. The case being reported to Sheriff Jernigan he promptly dismissed Knight and issued a statement denouncing the officers' conduct.

McClellan, who had accompanied Knight to the scene of the arrest, had been under suspension for several weeks. He filed his resignation Sunday. Scott's charge against Knight included the assertion that McClellan in handing the sap to Knight urged him to beat his brains out, referring to Scott.

Scott explained that he resisted Knight because he knew that McClellan had no authority as an officer and that there had been bad blood between McClellan and himself, to which was added the fact that Knight would not produce a warrant he declared his belief that he feared a frame-up between McClellan and Knight to injure him.

## LANKERSHIM NO MORE AS TOWN NAME

*Valley City from Now on is to be Officially Known as North Hollywood*

LANKERSHIM, Aug. 15.—Lankershim as the name of a town beginning with today officially is no more, and the name North Hollywood has been adopted in its stead. The order from Washington, changing the name of the postoffice went into effect today at noon. During the last two or three weeks the name North Hollywood has been unofficially used and many of the business firms have changed the signs in front of their stores and have obtained new office literature and stationery. All along Magnolia Boulevard, Lankershim Boulevard and other large highways leading into town the name Lankershim has been painted out from signs and the new name substituted.

Little confusion is expected to follow the change. Mail bearing the Lankershim address will not be delayed. All citizens have been requested to notify correspondents to hereafter use North Hollywood as the designation. As rapidly as directories of one kind or another are published the new name will be used, and mapmakers also have been requested by the local Chamber of Commerce to observe the change.

About a year ago Lankershim began to think of taking the name North Hollywood. Numbers of old residents and members of various civic societies raised objection. Finally the Chamber of Commerce got behind the matter. Various committees went into the field, and by argument endeavored to show the advertising value of the new name. Constant work eventually accomplished the result sought, it being shown that picture interests have gradually moved into the old Lankershim district, making the area in reality a part of the Hollywood section.

BUENA PARK, Aug. 15.—Santa Ana has entered a candidate for the honor of queen of this year's Buena Park dahlia show in the person of Miss Grace Burns, pretty high-school coed.

Miss Burns will compete with entries from seven other cities in Orange county for the honor of reigning in floral splendor over the 1927 festival, to be held September 2 in the Buena Park grammar school building.

From the number of exhibits promised, this year's dahlia show will outrank those of former years. The display this year will be twice as large as that of 1926, the committee in charge predicts, more than fifty dahlia growers of Orange county planning on entering exhibits.

The dahlia queen will be crowned in the evening of September 2, the girl selling the largest number of tickets to the festival gaining the honor, together with a cash prize and with the two girls ranking next highest a week-end trip to Catalina Island.

Girls entered in this year's contest, in addition to Miss Burns, are Charlotte Bingham, Cypress; Lillian Affachiner, Fullerton; Blenda Frobst, Anaheim; Helen Page and Fern Peters, Buena Park, and Olive and Helen May, Yorba Linda.

## Elks Present Old Favorite for Charity

REDONDO BEACH, Aug. 15.—Gilbert & Sullivan's tuneful opera, "The Mikado," will be presented by the Redondo Beach Lodge of Elks in their annual charity show, to be given on September 1 and 3, next, at the Elks' Theater.

A cast of exceptional talent has been chosen for the production, which is being staged under the direction of Jack Reber, sponsor of last year's "Who's Who" musical comedy, credited with having been the best show yet staged under the purple of the local Elks.

"The Mikado" will be presented for three performances and the committees working on the show look for a capacity house at all three presentations. The proceeds will be devoted to the regular charity fund of the city.

## Canners Make New Price on Fancy Peaches

FRESNO, Aug. 15.—Recently announced low opening prices on canned peaches and reductions of outside packers' quotations on fancy and extra dried peaches, forced a reduction in these prices of two grades of the pack of the California peach and fig growers today, according to a bulletin issued to the trade by the Sunland Sales Co-operative Association, selling agency for the peach and fig growers.

The new prices are 11 cents per pound on fancy yellows and 12 cents per pound on extra fancy yellows. Former prices, which were quoted at the opening of the season recently, and which were substantial reductions from current and last year's prices, were 11 3-4 cents per pound for fancy and 13 3-4 cents for extra fancy. Both price changes affect fruit packed in twenty-five-pound boxes only, and are effective today.

## DEMAND NUMBERS, NOT PRETTY NAMES

NEWPORT BEACH, Aug. 15.—Newport Beach's house numbering ordinance is to be enforced. City Trustees urged owners of houses to start immediately to secure numbers for their dwellings.

No longer will a house be known only by its cleverly worded motto or name painted, scratched, dug or gouged on a piece of rustic wood, and nailed over the door. Such names as Resthaven, Music Box, Kewpie Cottage, Driftwood, Wad Inn, Sunbeam Doll House, Happy Hut, Ramboo Lafaloh, Chulavista, Elmolina, La Hiesta and Mono Lodge may remain on the houses, but city officials also want to see numbers placed in a prominent place.

## WOMAN TO FLY OVER ATLANTIC

*Offer Made to Santa Ana Aviatrix by New York Newspaper*

SANTA ANA, Aug. 15.—Sacha "Peggy" Hall, Santa Ana aviatrix, may be the first woman to fly the Atlantic. Her male companion on the long hop may be a Santa Ana flyer, Eddie Martin.

This became known today when Miss Hall admitted that she had received an offer to make the Atlantic hop from J. F. Shay, 347 Madison avenue, New York. Shay is believed to represent new York daily newspaper.

Miss Hall said the proposition at first was that she fly alone but that she wired Shay that in case she attempts to make the flight she will have to take a navigator along with her. Miss Hall admitted that for this place she was considering Eddie Martin, who taught her to fly at his Santa Ana airport three years ago.

The type of ship to be flown, the preparations to be made and the monetary inducement offered were not detailed in the telegrams exchanged so far between Shay and the Santa Ana aviatrix, she said.

The Santa Ana woman flyer said she was not afraid to make the trip as she believes a woman flyer can do anything that a man flyer can do, but when it comes to maritime expertness she admits that she is not too well versed.

Miss Hall is one of very few women to be granted international aviation federation licenses. She is very well known in Southern California and has given exhibition flights at several air meets. At the present time she is engaged in commercial flying with headquarters at the Martin airport.

## Survives Third Attempt to End Life by Poison

GLENDALE, Aug. 15.—Following her third asserted attempt at suicide within three weeks, Mrs. Louise Mattelig, 31, of 1183 Raymond avenue, has been taken to the General Hospital, after she admitted to Dr. N. C. Paine and the police officers that she had swallowed bichloride of mercury in an effort to end her life, the officers say.

Mrs. Mattelig was found partly clothed and semiconscious in a peach orchard at the home of W. S. Sanderson, 1831 West Tenth street, by M. McGuire of 536 Palm avenue, Burbank, who was picking fruit in the orchard. When McGuire's efforts to arouse the woman failed he summoned Sanderson, who notified the police.

Detective Owens and Patrolman Overman wrapped Mrs. Mattelig in a blanket and rushed her to the Glendale Medical Group, where she is said to have admitted taking the poison, and Detective Lieutenant Charles P. Blake ordered her transferred to the General Hospital.

Mrs. Mattelig lived with her 10-year-old daughter and her niece, Mrs. A. C. Stahlberg, who is said to have told the police of the two previous suicide attempts.

## Hawk Disturbs Water Service

PASADENA, Aug. 15.—Because a hawk perched on a Southern California Edison Company electric wire near Eagle Rock, residents of the San Rafael district of Pasadena were without water for several hours.

The power line carried 15,000 volts, which electrocuted the bird. Its body conducted the current to an anchor wire which touched the main pipe leading from the Eagle Rock water reservoir to the San Rafael district.

When the water department received a call to the effect that something had impaired the service, they found the water gushing from a hole which the current had burned in the pipe.

Both water and current had to be turned off for two hours while repairs were made.

## HIGH PRICES AT HOG AUCTIONS

HANFORD, Aug. 15.—The price of fat hogs reached the high figure of $12.85 per 100 weight in last week's sales in the San Joaquin Valley by the California Farm Bureau Marketing Association at the Hanford sale. The market slumped in the spring until at the end of May the top price was $10.10, then the price started to mount until it is now nearly 3 cents a pound higher than the lowest spring sales. Consignments of hogs to the sales are also heavy at present. Sales were held last week at Chowchilla, Fresno, Tulare, Visalia and Hanford. Sales for the week totaled $30,621 for 115 consignors.

## REFORMERS OUT OF [illegible]

*Efforts to Oust [illegible] of No Avail*

*Petition at Long [illegible] on Deaf Ear*

*City Manager Sustained by Department [illegible]*

LONG BEACH, Aug. [illegible] of R. C. Bub, newly appointed service commissioner, [illegible] the so-called Minute Men [illegible] Law Enforcement League [illegible] Beach to oust Chief of Police [illegible] Yancy and supplant him with [illegible] Bond, Glendale deputy chief, [illegible] farther from achievement [illegible] ever, it was said at the [illegible]

City Manager Henry C. Gidley, [illegible] whom is vested the authority [illegible] missing and appointing officers, declared that the administration of the police department by Chief Yancy has been an honest one and that there will be no change in the City Manager is convinced.

Reports of wrongdoing in the department, statements that [illegible] its proper management and complaints against [illegible] been thoroughly investigated and disproven. In almost every case, have originated from [illegible] tled police officer, [illegible] cause, or from some [illegible] Investigator or policeman [illegible] tions to become Chief of Police [illegible] City Manager declared.

Announcement was made [illegible] a campaign to be launched [illegible] by the Minute Men, of which Commissioner Bub is a member, [illegible] "colonel," the W.C.T.U., the Law Enforcement League [illegible] and give the job to Police Chief [illegible] Bond. Petitions to this effect [illegible] be circulated, it was said, and [illegible] will be presented to the City Council with a demand for [illegible]

"What I want in the police department is honesty and [illegible] a man who has proven himself honest, why change or [illegible] chance on getting one who is not honest?" City Manager Gidley was asked reporters in council chamber stand on the police department [illegible] tion. "I am told this is a good Chief of Police is willing to give a year to a man willing to give honest use of his power."

## Meets Death at Torrey [illegible]

SAN DIEGO, Aug. [illegible] son was killed and [illegible] county in injured in the [illegible] the automobile in which [illegible] riding plunged off the [illegible] grade, twenty miles north [illegible] on the Los Angeles highway, [illegible] dropped about thirty feet [illegible] canyon.

Antonio Cazares of [illegible] Mex., died on his way to [illegible] pital. The other, who was [illegible] the County Hospital, was [illegible] Gonsales of San Fernando, [illegible] driver of the machine, [illegible] tego of San Augustine, Mexico, [illegible] Ledesma of Fernando, Mexico.

The accident happened [illegible] fore midnight, according to [illegible] when they were on the [illegible] Angeles." As the car [illegible] of the grade, he said, [illegible] parently became confused [illegible] lights of an approaching [illegible] control of the automobile, [illegible] chine crashed through a [illegible] dropped about thirty feet.

## RISK LIVES TO SAVE WO[illegible]

COALINGA, Aug. [illegible] Oliver and Lindsey Wade [illegible] men who risked their [illegible] James Murphy, a fellow [illegible] who had collapsed in a [illegible] full of deadly sulphur [illegible] consciousness after [illegible] have now been released [illegible] hospital.

## LAGUNA FIESTA PAYS [illegible]

LAGUNA BEACH, Aug. [illegible] totaling more than [illegible] ported for the three [illegible] in this community by [illegible] nity Club last week, [illegible] this morning. The [illegible] minated in a grand [illegible] urday night at which [illegible] people were present. [illegible] declared to have been a [illegible] cess than ever before.

### NEW JUDGE [illegible]

SAN DIEGO, Aug. [illegible] ley J. Higbie was [illegible] Court bench today [illegible] floral tributes and [illegible] the bench and bar. [illegible] ing place in the new [illegible] 5, provided for by [illegible] lized with creation [illegible] ment of the last [illegible] the last Legislature.

The bench to which [illegible] was assigned, however, [illegible] the new department [illegible] criminal department of [illegible] he took up the work of [illegible] March, who is on vacation.

## YOUTHFUL LIFE SAVERS

*Sister and Brother of Alhambra Battle Strong Tide at Balboa; Take Two Bathers From Sea*

ALHAMBRA, Aug. 15.—Due to the extreme modesty of the hero and heroine, the heroism of Edward Nelson, aged 14, and his sister, Evelyn Nelson, aged 13, son and daughter of Mr. and Mrs. Eddy Nelson, 124 South Curtis, in saving the lives of two Los Angeles girls from probable drownings Sunday was not revealed until discovered by a local newspaper man today.

The girls saved are Pearl Cassell, 624 North Rampart Boulevard, and Olga Brain, 1636 Sargent Place, both of Los Angeles. Each girl is about 18 years of age.

The feat of the local youngsters was exceptionally remarkable as they battled the tides after older persons gave up the attempt to save the two girls, who were caught in a rip tide at Tyrons Beach, between Balboa and Laguna beaches.

When it was observed that the girls had been carried past the danger line by the tide, Edward and his sister and three men started to the rescue. Miss Cassell was nearest to the shore and she was saved by Evelyn Nelson, who urged the others to try to save Miss Brain.

The three men were forced back by the tide as they neared the near-victim of the swirling waters, but young Nelson, a brack athlete, continued in his struggles until he reached Miss Brain's side and he succeeded in bringing her to the shore after receiving aid from another bather, who had obtained an inflated inner tube.

When the reporter heard of the feat, he attempted to see the hero and heroine, who refused to be "interviewed." Another member of the family, however, revealed the details and now the youngsters are receiving their just glory.

Evelyn and her brother are excellent swimmers. The latter was manager of the Alhambra High School lightweight football team last year.

## NO NEED FOR WORRY

*Pasadena Scientist Discounts Sensational Story Coming Out of Chicago*

PASADENA, Aug. 15.—Reports emanating from a Chicago astronomer, to the effect that the sun is likely to explode and annihilate inhabitants of the earth, were strongly discounted today by Dr. Charles E. St. John of the Mt. Wilson Observatory staff, who is one of the world's most eminent authorities on the sun.

Dr. E. John said that he had never heard of C. T. Elvery of Northwestern University, who was quoted in dispatches today as making the alarming prediction. Dr. St. John suggested that Elvey was looking for publicity.

Elvey was quoted as saying that "stars explode and there is no reason why the sun should be an exception." He described the manner of the predicted explosion, but said that there is no telling when it may occur.

Dr. St. John said in answer to a question that there is some evidence that novae go through an expansion which might be likened to an explosion, but that there is no convincing evidence that this might happen to the sun.

"This is the sort of thing that we don't like to deal with or make statements about," he said. "We don't know enough about it to make any predictions. Suppositions can be carried on to almost any length but they don't mean much."

## ALTADENA CELEBRATION

*Citizens Glad That Sheriff Has Established Substation to Guard Life and Property*

ALTADENA, Aug. 15.—Altadenans celebrated the formal opening of the new substation of the Sheriff's office here this afternoon with a program of music, entertainment and congratulatory speeches by prominent law-enforcement officials and residents of this district.

The program, at which former United States Senator Frank P. Flint was master of ceremonies, was conducted at the substation, located at Lake avenue and Foothill Boulevard. On the program were Supervisors Wright and Beaty, Sheriff Traeger and Chief of Police Kelley of Pasadena.

Sheriff Traeger explained the reasons for the establishment of the branch and outlined the decentralization plan which his department has found successful. Under the new arrangement the Altadena branch will be headquarters for all deputy sheriffs in the Temple, Newhall, San Dimas and Altadena territories.

Officers will be on duty night. The substation is [illegible] ation, with Capt. [illegible] charge.

The rest of the program [illegible] flag-raising ceremony [illegible] the American Legion [illegible] lections by the Pasadena [illegible] and the White King Quartet.

Charles H. Miner was chairman of the executive committee of [illegible] residents in charge of the [illegible] Other committees were: [illegible] O. Hatch, entertainment; [illegible] Bakewell, decorations; [illegible] Bittle, refreshments; [illegible] finance; F. G. Smith, publicity; Col. George E. [illegible]

## REFORMERS A... OUT OF L...

*Efforts to Oust Police C... of No Avail*

*Petition at Long Beach ... on Deaf Ears*

*City Manager Satisfied Department as I...*

LONG BEACH, Aug. ... of B. C. Bub, newly appo... service commissioner, the ... the so-called Minute Men ... Law Enforcement League of ... Beach to oust Chief of Po... Yancy and supplant him wi... Bond, Glendale deputy she... farther from achievement ... ever, it was said at the City ...

City Manager Henry S. Cha... whom is vested the sole right ... missing and appointing ... declared that the administ... the police department by Chief ... has been an honest one a... there will be no change as fa... City Manager is concerned.

Reports of wrong doings in ... partment, statements made ... its proper management and ... plaints against individuals ... been thoroughly investigated ... disproven. In almost every ... have originated from some ... tled police officer, disgr... cause, or from some former ... investigator or policeman wh... tions to become Chief of Po... City Manager declared.

Announcement was made ... a campaign to be launched ... by the Minute Men, of which ... missioner Bub is the ... "colonel," the W.C.T.U. and ... Enforcement League to ... and give the job to Deputy ... Bond. Petitions to this effect ... be circulated, it was said ... will be presented to the City ... with a demand for action.

"What I want in the police ... ment is honesty and when you ... a man who has proven himself ... honest, why change and ... chance on getting one who is ... honest?" City Manager Cha... asked reporters in explaining ... stand on the police department ... tion. "I am told that the ... Chief of Police is worth $... year to a man willing to make ... honest use of his power," he ...

## ... Meets Death at Torrey Pine

SAN DIEGO, Aug. 15. (S... son was killed and three others ... ously injured late last night ... the automobile in which they ... riding plunged off the Torrey ... grade, twenty miles north of ... on the Los Angeles highway ... dropped about thirty feet into ... canyon.

Antonio Camarua of C... Mex., died on his way to the ... pital. The others, who were ta... the County Hospital, are Th... Gonsales of San Fernando; C... driver of the machine; Leon... ego of San Augustine, Mex., ... sedesma of Paruandiro, Mex.

The accident happened about ... ore midnight, according to ... when they were on the road ... ingeles. At the curve near the ... f the grade, he said, Gonsa... arently became confused by ... ights of an approaching car ... control of the automobile. The ... hine crashed through a fence ... dropped about thirty feet.

## ...RISK LIVES TO SAVE WORKM...

COALINGA, Aug. 15. — ... liver and Lindsay Watson, ... son who risked their lives to ... James Murphy, a fellow-wor... ho had collapsed in a big ... ll of deadly sulphur gas, ... nsciousness after three days ... ve now been released from a ... spital.

## ...AGUNA FIESTA PAYS ITS ...

LAGUNA BEACH, Aug. 15.— ...taling more than $1800 ... orted for the three-day fe... ity Club last week. It was ... is morning. The celebrat... inated in a grand costume ... day night at which many ... ople were present. The Ar... clared to have been a gre... s than ever before.

NEW JUDGE ON BE...

SAN DIEGO, Aug. 15.—Judge ... f J. Higgins mounted the ... urt bench today amid a ... ral tributes and congratu... e bench and bar, the ceremo... g place in the new courthou... provided for the appointment ... d with creation of a $70... nt of the local Superior C... last Legislature.

The bench to which Judge ... assigned, however, was ... new department, but that ... mual department of conc... took up the work of Judge ... rsh, who is on vacation.

## ...ELEBRATION ...ff Has Established ...Life and Property

...lebrated the formal opening of ... this afternoon with an attend... gratulatory speeches by prom... f this district.

Officers will be on duty day an... ght. The substation is now in ... tion, with Capt. Mansfield ... arge.

The rest of the program inclu... g-raising ceremony conducted ... American Legion and music ... tions by the Pasadena Elks' ... the White King Quartet.

Charles H. Morse was chairman ... executive committee of the ... dents in charge of the celebra... er committee chairmen were ... Hatch, entertainment; Samuel ... ewell, decorations; Capt. J. ... tle, refreshments; Lincoln G. ... nce; F. G. Martin, publicity, and ... George P. Landers, program.

## PRACTICAL RECIPES

...ions for making and information pertaining ... cooking, canning and serving of foods will ... appear in this column every Tuesday. Ad... ...ipes to Chief A. L. Wyman, Labor... ...ity Hall, Glendale.—Ed.)

HOW WYMAN'S ANSWERS

HORSERADISH SAUCE

A. Los Angeles, Cal.—Rub the ... of two hard-boiled eggs through ... into a cold bowl, rub smooth ... wooden spoon and beat into ... four tablespoonfuls of cider ... stir until smooth. Add two ... spoonfuls of grated, fresh horse... teaspoonful of sugar, half ... spoonful of salt and one table... of cream; stir until well ... and serve in a sauce boat.

ORANGE ICING

...In a mixing bowl the grated ... one orange. Heat to the boil... the strained juice of one ... and add to the grated rind ... add a half tablespoonfuls ... butter, mix well and stir ... enough sifted confec... sugar to make thick enough ... If a deeper orange color ... add a little orange-color

TOMATO CATSUP

...Los Angeles, Cal.—Place in a ... four quarts of tomatoes, cover ... water, bring to a boil, drain ... through a sieve. Place the ... in a porcelain-lined kettle, add ... pint of vinegar, half a cupful ... one finely chopped clove of ... two tablespoonfuls of salt, ... teaspoonfuls of ground mace, ... spoonful of dry mustard, ... half teaspoonfuls of ground ... and half a teaspoonful of ... cayenne pepper. Bring slowly ... boil and simmer six hours, ... and hot.

...The recipe for spiced peaches ... printed in the Practical Recipe ... of the Los Angeles Times ... 6, 1927. You can procure ... copies at The Times office, ... and Broadway.

SPICED PICKLED FIGS

...and E. F., Los Angeles and ... Cal.—Select figs that are ... ripe, but barely ripe, and ... stems on. Place in an ... jar, cover with a brine ... by adding one gallon of water ... one pound of salt, cool and ... over the figs. Let stand over... ...ight and rinse in five cold ... waters. For eight pounds of figs place in a kettle four pounds of sugar, half an ounce of cinnamon stick, half an ounce of ground nutmeg, half an ounce of cloves and one quart of vinegar. Bring to a boil and when the sugar is dissolved drop in the figs, cook slowly until they can be pierced with a straw. Life out, pack lightly in jars, cover with the hot syrup, seal and store in a cool, dark, dry place.

FRUIT PUNCH

L. C. S., Los Angeles, Cal.—One pint grated pineapple, two pounds of sugar, three cupfuls of boiling water, one pint of hot tea, one pint of strawberry juice, eight lemons, six oranges, seven quarts of cold water.

Cook pineapple, sugar and boiling water together fifteen minutes, add tea and strain. When cold add fruit juice and cold water, adding ice a short time before serving. Maraschino or candied cherries, strawberries or mint leaves may be used as garnish. This recipe makes about ten quarts and is sufficient for fifty people.

BLACKBERRY CORDIAL

M. A. L., Los Angeles, Cal.—I am prohibited by law from publishing the recipe for the above.

CREAM OF TOMATO SOUP (WITHOUT SODA)

H. E. Van Z., Los Angeles, Cal.—Two cupfuls of milk, two cupfuls of stewed tomatoes, one teaspoonful of onion juice, one teaspoonful of salt, dash of white pepper, one tablespoonful of butter, one tablespoonful of flour.

Put the milk on in top of double boiler. Put the tomatoes and onion juice into saucepan; boil ten minutes; strain and add to the boiling milk, add salt, sugar, pepper, butter and flour, rubbed together; boil five minutes.

RASPBERRY BAVARIAN CREAM

A. H., Alhambra, Cal.—One-half envelope gelatine, one-quarter cupful of cold water, one cupful of raspberry juice and pulp, one tablespoonful of lemon juice, one-half cupful of sugar, one and one-half cups of heavy cream, beaten until stiff.

Soak gelatine in cold water five minutes, and dissolve by standing cup containing mixture in hot water. Strain into raspberry juice mixed with lemon juice. Add sugar and when sugar is dissolved set bowl containing mixture in pan of ice water and stir until mixture begins to thicken; then fold in cream. Turn into wet mold lined with raspberries and chill. Garnish with fruit. A delicious cream may also be made with canned raspberries.

SATSUMA PLUM JELLY

M. E. P., Los Angeles, Cal.—Procure your plums not too ripe. Wash and cut up; put in a saucepan with just a few spoonfuls of water to keep from burning. Allow to simmer on a mat until very soft. Strain in a jelly bag overnight; put on the stove and allow to boil for five minutes. Measure and allow three-quarters of a cupful of sugar for each cupful of juice. Boil until a little dropped on a cold plate will jell. Pour into glasses, allow to cool, paraffin.

INDIVIDUAL PIE SHELLS

In making your individual pie shells place the pastry in your pan, and place the same-sized pie tin inside of it and bake. Remove and allow to brown and I do not think you will have any trouble in having them hold their shape.

In making your ham loaf, if you cannot put the rice through the coarse knife of your meat grinder, mix into the mixture without being ground. Think you will find it just as nice as the other way.

SOUR CREAM SPICE CAKE

L. I. S., Los Angeles, Cal.—The recipe for the spice cake was printed correctly. It is not necessary to use any soda.

SOUTHERN CHICKEN SOUFFLE

G. P., Jr., San Diego, Cal.—According to the description of the dish which you give in your letter I am printing this recipe for you. If it isn't just what you want let me know and I will try and find something else for you.

One pint of chopped leftover chicken, one tablespoonful of chopped parsley, one pint of milk, one tablespoonful of flour, three eggs, one-half cupful of stale bread, salt, pepper and cayenne to taste.

Melt the butter in a saucepan and add the flour, and mix nicely without browning. Then add the milk and stir constantly till it boils. Add the bread crumbs and cook for one minute longer. Then take from the fire and add the chicken, which has been hashed very fine and seasoned well with salt, pepper and cayenne, judging according to taste. Beat the yolks of the eggs and add, mixing thoroughly. Then beat the whites to a stiff froth and stir very carefully into the mixture. Grease the bottom of a baking dish with butter and put the mixture in this, baking for twenty minutes in a quick oven. Serve immediately while hot or it will fall.

NUT BARS

R. M. F., Monrovia, Cal.—Regarding the recipe for nut bars it is to be made without baking powder. The beaten whites of the eggs having a sufficient amount of leavening power.

## CONSULS IN MOVE FOR PUBLICITY

*Headquarters Opened for Exploiting Exportation Through Local Harbor*

L. S. De Besa, Vice-Consul of Peru and secretary of the Consular Corps of Los Angeles, announced yesterday that permanent offices have been established on the third floor of the Manufacturers' Exhibit of Southern California in the Southwest Building, 130 South Broadway, for the dissemination of information concerning the possibilities of exporting Southern California products to the twenty-eight countries represented in the membership of this information service office. The offices will be open to visitors and industrial firms daily from 10 a.m. till 5 p.m.

Thursday at 2 o'clock will be set aside each week as a time of bringing together in the lecture room of the exhibit industries interested in promoting the export facilities of their respective products.

Mr. De Besa further announces that available floor space has been set aside adjoining his offices for a group display of the paramount industries of the foreign countries which are interested in increasing imports into the United States through the harbor of Los Angeles. This group display will be in place during the next sixty to ninety days.

Facilities are thus being brought into play whereby full co-operation is offered every one of the 5000 or 6000 manufacturers of this community in the way of local and foreign distribution and in the import of raw materials.

## PROBATION EXPERT TO SPEAK HERE

*Bernard J. Fagan Wires He Will Address Catholic Conference on Charities*

Bernard J. Fagan, chief probation officer of the Children's Court in New York City, yesterday wired his acceptance of an invitation to attend and address the National Conference of Catholic Charities to be held in Los Angeles from September 4 to 8. Judge Thomas F. Farrell of the Court of Special Sessions, New York City, also will attend, it was announced by Rev. W. E. Corr, executive secretary.

Still another judge, William L. Igoe of St. Louis, will be among the conference speakers, it is announced. Judge Igoe will be on the program the opening night at Loyola College, when it is planned to have a huge demonstration and religious procession before an audience of 50,000.

Work now is going forward on the fifty-foot altars before which the visiting archbishops, bishops, members of religious orders and guests of the laity will be seated, surrounded on three sides by the delegates to the conference and members of the various parishes of Southern California.

## Hollywood Man Taken as Elite of Bootleggers

Pete Metzler, said to be Hollywood's most exclusive bootlegger, was arrested yesterday at his home, 7321 Oakwood avenue, and $10,000 worth of assorted liquor was seized, according to Capt. Wallis and Detective Lieutenants Leslie and Hoy.

Several cases of champagne, several cases of whisky and eighty five-gallon cans of alcohol were taken in the raid, with other bottled drinkables, according to the officers. The detectives declared they have been trailing Metzler since April, seeking evidence against him.

DR. E. M. DODD TO SPEAK

Dr. E. M. Dodd, newly arrived pastor of the Temple Baptist Church, will be the principal speaker at the Gulf States picnic in Sycamore Grove Park Saturday. He will represent Louisiana, his former home, while Milton Bryan will speak for Florida and Lyson S. Black for Texas. A program of southern patriotic songs will follow the oratory, which will begin at 2 o'clock.

## I See by Today's "Times" Want Ads—

That picture star's gasoline yacht is offered for sale or exchange.

That a good plain cook, capable of handling small parties, wants employment.

That reward is offered for return of valuable ring.

That $3000 cash will handle furniture and lease on Hollywood apartment-house.


Buy your household needs when the week is young! Prices are better then and the goods are fresh and complete.

# Early Shopping Food Pages

Shop early in the week! It will save you time and money and you will avoid the week-end crowds.

# SAFEWAY STORES
DISTRIBUTION WITHOUT WASTE

## If You Could Sit In---

Meetings of all salesmen, managers, district managers and others connected with our stores and markets are held in each district regularly. If you, as the patron, could sit in at one of these meetings and hear the plans and discussions of ways and means for constantly improving our service to you and eliminating waste, you would readily understand why our stores and markets are so much more desirable places at which to buy all of your foods. The whole thought at these meetings is "How can we give the public better merchandise and better service at less cost?" and the free exchange of ideas enables us to solve this problem.

**Coffee**
ASK FOR HIGH GRADE
This coffee is selected and blended by an expert and roasted in one of the most up-to-date plants under our own supervision. It has a richness and aroma peculiarly its own. The quality cannot be excelled at any price. We suggest a trial. Ground to suit at time of purchase.
2 lbs. 69c

**Salmon**
ALASKA PINK
*An Exceptional Value—Salmon Market is Advancing*
1-POUND TALL ..... 2 for 25c

RED ALASKA SALMON
*Highway Brand*
TALL CANS ..... 25c

**Apple Sauce**
*Made from Eastern Apples and, Oh, So Good!*
No. 1 Can ..... 10c

**Swansdown**
CAKE FLOUR
*It is well to have an extra package on hand*
2¾-Lb. ..... 38c

**Ben Hur Extracts**
*Do not overlook the pure extracts for your baking needs*
Vanilla, Lemon, Almond, Orange, Strawberry
1-OZ. BOTTLE ..... 18c
Vanilla, Lemon
2-OZ. BOTTLE ..... 32c

**Jell-Well**
*6 True Fruit Flavors Jells Quickly*
3 PACKAGES ..... 25c

**Chewing Gum**
*Wrigley's—Dentyne—Beeman's—California Fruit*
3 FOR ..... 10c

**Cigarettes**
*Lucky Strikes, Chesterfields, Camels*
2 PACKAGES ..... 25c

**Melta-Eats**
*The dainty Sugar Wafer with the cream filling*
POUND ..... 35c
3-lb., 12-oz. Caddie ..... $1.15

**Asparagus**
SAFEWAY BRAND
*Tender and white—has that good flavor we all like.*
PICNIC TINS ..... 20c

**Fruits and Vegetables**
Below we quote prices in effect in *Safeway operated stands.* All such stands bear the sign: *"SAFEWAY OPERATED."*

Paul Rose Cantaloupes
This variety has firm, yellow meat of exceptionally good quality and flavor.
*Medium size*
4 for ..... 15c

Fancy Ripe Pears
These pears were selected for their flavor and firmness, both of which are very essential in fruit of this kind.
5 lb. basket ..... 25c

*Prices at all Safeway Operated Fruit Stands for Tuesday, Wednesday, Thursday Only.*

*This new, lower price made possible by the Safeway Purchasing Power*

**Raisins**
SUN-MAID PUFFED
*The Seeded Raisin that isn't sticky*
3 PACKAGES for .... 38c

SUN-MAID NECTAR
**Seedless Raisins**
*With the flavor of grapes fully ripened on the vine*
3 PACKAGES for .... 30c

**Salt**
DIAMOND CRYSTAL
*Extra Fine Table Salt* ..... 10c

ICE CREAM SALT
10-Pound Sack ..... 15c

**Canning Supplies**
PAROWAX
1 Pound ..... 10c

MISSION MASON JARS
½-Pt. Dozen....75c  Pint Dozen....78c
Quart Dozen...93c  ½-Gal. Dozen..$1.25

BALL JAR RUBBERS
2 Dozen for ..... 15c

JELLY GLASSES
Squat or Tall
8-oz. Dozen ..... 45c

## Every Day Household Articles at Great Savings—

BRILLO Pkg. ..... 9c
KLENZBOL 16-oz. Bottle ..... 38c
RINSO 20-oz. Pkg. ..... 23c
PUREX 32-oz. Bottle ..... 23c
LUX Large ..... 25c
DUZ Large Package ..... 22c

Washboards
CRYSTAL GLASS ..... 55c
BRASS ..... 52c
SILVER QUEEN ..... 35c

Clothes Lines
WIRE—50-ft. ..... 30c
COTTON—50-ft. ..... 25c

Bluing
Mrs. Stewart's—10-oz. Bottle ..... 15c
Ball Bluing—4-oz. ..... 6c

Clothes Pins
Common—2 doz. ..... 8c
Spring—3 doz. ..... 20c

Electric Light Globes
Clear—50-Watt ..... 25c
Clear—75-Watt ..... 40c
INSIDE FROSTED
25-Watt ..... 30c
100-Watt ..... 45c

CAN OPENERS ..... 10c
Searchlight Matches 6 Boxes for ..... 29c
MOUSE TRAPS 2 for ..... 5c
3-IN-1 OIL 1-oz. Glass ..... 12½c
Percolator Tops 2 for ..... 5c

Fly Killers
Tanglefoot Fly Paper, Double Sheets—3 for ..... 10c
Fly Swatters ..... 10c
Flit—Pints ..... 60c
Flit Sprayers ..... 30c

Gloves
Ladies' Knit Wrist ..... 15c
Men's Knit Wrist ..... 15c

Ant Powder
Schrader's—2-oz. ..... 15c
Schrader's—5-oz. ..... 30c

Shoe Polish
JET OIL—Black ..... 10c
JET OIL—Brown ..... 11c
Bixby's Shuwhite ..... 11c
SHINOLA—Black, Brown, Tan, Oxblood ..... 7½c

Brushes
Crown No. 3 ..... 25c
Angelus No. 112 ..... 15c
Vegetable ..... 5c

Caswell's NATIONAL CREST Coffee
The longer you brew it the better it gets...
SOLD EXCLUSIVELY BY US
Order by Telephone WEstmore 6161
FOOD ITEMS were served at the PANAMA-PACIFIC INTERNATIONAL EXPOSITION

BISHOP'S
PETITE SODA WAFERS
BY THE POUND
BY THE PACKAGE
BISHOP & COMPANY
In Los Angeles 39 Years

BEN-HUR COFFEE
a delicious cooling drink that more people ought to try
ROASTED IN LOS ANGELES BY JOANNES CORPORATION

McCALL
PRINTED PATTERNS

SMARTNESS

The true smartness of Paris fashions is carried over into one's own frocks when one uses McCall Printed Patterns because McCall Patterns reproduce each line with mathematical accuracy.

*On Sale at*
*J. W. Robinson Co.*
SECOND FLOOR



*Best Seller*

COLONEL LINDBERGH'S
own story of his life and flight
"WE"
written by himself
$2.50 at all bookstores
G. P. PUTNAM'S SONS
2 West 45 Street New York


# WEED-BURNING BILLS FALL DUE

*City to Assess 3000 Owners for Clearing Lots*

*Labors of Mopping-up Squad Run to $5 a Unit*

*Thousands of Householders Heed Warning Given*

Owners of 3040 lots in the city which have been cleaned of weeds and rubbish by city forces are to be billed a total of $15,023 for this work by action of the City Council today or tomorrow. The Council's action will be to confirm the assessments for this lot cleaning so that the charge of approximately $5 a lot can be placed on the annual tax bills sent out by the County Tax Collector.

This action by the Council on recommendation of the Board of Public Works will be a part of the crusade against weed-covered lots started months ago by Councilman Hall. First it was necessary to divide the city into weed districts, make an investigation of the lots in each district, prepare ordinances and proceedings giving legal description of each weed-covered lot, clean the lot and fix the assessment for the work.

The Board of Public Works yesterday filed with the City Council 3040 assessments for lot cleaning in ten different weed districts. These are in the Beverly Boulevard, Sunset Boulevard, Hollywood Boulevard, Hollenbeck Heights and Westlake districts of the city.

Thousands of lots have been cleaned of weeds by the owners during the past two months as a result of notice given that if the lots were not so cleaned the city would do the work and bill the lot owners for it.

The city's lot-cleaning force worked under the direction of City Engineer Shaw.

### MURDER HEARING SET

Preliminary hearing of Rea Donaciano, 24 years of age, charged with the murder of Jesus Campos on the 6th inst., near Long Beach, yesterday was set for Monday morning by Municipal Judge Pope. The defendant was remanded to the County Jail pending the hearing. Donaciano was taken into custody at the Bixby ranch by deputy sheriffs the night following the fatal stabbing of Campos, the aftermath of a heated verbal battle.

China is to have a woman diplomat, Mlle. Yalang Tchang, being a student at the Paris school of political science from which she expects to graduate and then go into the diplomatic service of her country.

# JULIAN COMPLAINTS RUSHED

*City Prosecutor's Staff Busy Preparing Usury Case Evidence Against Small Lenders*

The entire staff of deputies in the City Prosecutor's office, with the exception of those whose presence was required in court, yesterday started to work gathering evidence to complete the score of usury complaints against small money lenders involved in Julian Petroleum Corporation pools.

Although the deputies have been working constantly since Dr. E. J. Lickley returned to his duties as prosecutor following a short illness, only a small group of complaints has been completed.

"I'm taking no chances with losing my evidence," Dr. Lickley said. "Before I file a single complaint I'm going to have all the evidence in all the cases completed and ready to go into court."

The usury complaints will involve approximately $1,000,000, he said, and will be filed against individual money lenders not connected with grand jury indictments naming more than fifty prominent Los Angeles business men and bankers.

Fragments of evidence scheduled to be placed before the grand jury yesterday by Chief Deputy District Attorney Davis as the concluding evidence in its Julian Petroleum investigation, were held over until the next session tomorrow.

According to Davis nothing of a sensational nature is included in the new evidence. It merely is an effort to clean up the odds and ends of evidence which in numerous instances will be used only to support evidence already introduced.

### SUITS FILED TO OUST LOS ANGELES RECEIVERS

SAN FRANCISCO, Aug. 15. (AP)—Two suits were filed in the United States Circuit Court of Appeals here today in an effort to oust the two Los Angeles receivers for A. C. Wagy & Co., Inc., brokerage house which handled much of the overissue stock for the Julian Petroleum Corporation.

Both suits were filed by Arnold C. Lackenbach, attorney, on behalf of local creditors of the Wagy company. One of the appeals asks the Circuit Court to vacate the order of Federal Judge McCormick of Los Angeles, appointing Joseph Scott and H. L. Carnahan of Los Angeles, receivers for the company, and the other asks that the order declaring A. C. Wagy & Co. bankrupt be set aside, on the ground that the company's status as a bankrupt interferes with appointment of receivers here.

### AUTOS STOLEN

Automobiles reported stolen in the past twenty-four hours from the streets of Los Angeles by the theft bureau of the Automobile Club of Southern California follow:

Foard roadster, 507-102, Missouri; Dodge coupe, 1-643-936; Overland sedan, 954-657; Star tourin, 1-265-388; Dodge coupe, 1-195-710; Chevrolet tcuring, 1-337-275; Ford roadster, 926-625; Ford coupe, 685-129; Moon coupe, 471-372; Ford touring, 1-047-722; Chevrolet touring, 1-168-195; Chevrolet touring, 1-184-490; Cadillac sedan, 1-155-320; Studebaker sedan, 1-252-166.

# TEMPLE ACCUSER SEIZED

*Brass Knuckles Found on Gardener Who Charges Church Guard Beat and Robbed Him*

Fred Brendt, an elderly gardener of 835 Sunset Boulevard, who earlier in the day had asserted he was beaten and robbed by a watchman at Angelus Temple, was arrested yesterday by Detective Lieutenants Jones and Ross, who asserted they found a pair of brass knuckles in his possession.

Brendt is an alien and if convicted is subject to deportation, as the charge against him is a felony.

Brendt declared he had been lured into an alleyway near the temple late Sunday night, beaten and robbed of $45. At the temple his story was denied, and it was declared instead that he had tried to force his way to the platform when Mrs. McPherson was speaking, and had been ejected. For some time Brendt has been writing notes to Mrs. McPherson, it was said, and has made various attempts to see her.

After listening to the two accounts of the temple affair, the investigating detectives ordered Brendt and the watchman to appear at the District Attorney's office today.

### MRS. McPHERSON OFF FOR LAKE TAHOE

Aimee Semple McPherson and approximately 500 members of Angelus Temple congregation left here yesterday in a caravan of 200 automobiles bound for Lake Tahoe, where the evangelist announced she will establish a summer colony.

According to officials of the temple, the land was donated to the evangelist by a company the identity of which she would not reveal.

The party will remain at the lake until Wednesday, returning to Los Angeles Thursday.

# DAYLIGHT TRIO PLUNDERS BANK

*Long Beach Scene of Bold Noonday Robbery*

*Lone Cashier Handcuffed; $2000 Cash Taken*

*Good Description to Police May Aid Capture*

By a "Times" Staff Correspondent

LONG BEACH, Aug. 15.—Waiting until L. B. Hanson, youthful cashier of the Bixby Park branch of the Bank of Italy, 2027 East Broadway, was alone at the noon hour today, two bandits entered the bank, held up Hanson, and, after handcuffing him, made off with more than $2000, all the cash in sight.

Entering the bank at a time when no depositors were there, one bandit took up his position near the street door and stood guard. The other approached the teller's window, and, thrusting an automatic pistol in the face of young Hanson, told him to hold up his hands and back away from the window.

Then, running around to the entrance to the teller's cage, the bandit forced Hanson to lie face down on the floor. After scooping up all the currency and silver in sight, the bandit produced a pair of handcuffs and fastened Hanson's hands behind his back. He rejoined his companion on guard at the door and the pair fled.

Hanson, struggling to his feet, reached a telephone and with his hands fastened behind him dialed the police number. Detective Sergeants Gott, Dills and Murphy and Capt. Robberson responded. Tools from a near-by garage cut the handcuffs from Hanson's wrists. Police were given a good description of the bandits, who, according to passers-by, were seen to join a third man in an automobile and drive away.

### BOY SCOUT CARNIVAL

War Canoe Races Will Feature Waterfest at Park

War-canoe races, with crews of ten boys and a coxswain in each boat, canoe tilting, upset races, canoe races without paddles, obstacle races, troop relay swimming races and many other events will feature a water carnival to be held by Los Angeles Boy Scouts next Saturday afternoon at Hollenbeck Park. The competitions are city-wide.

In the evening, following picnic suppers, the war canoes will be decorated and illuminated for a picturesque water parade. The Boy Scout band will give a concert and there will be a display of fireworks.

The waterfest is sponsored by the Southwest Optimists' Club of Los Angeles, and for many of the sports handsome trophies will be awarded. Greatest interest centers around the war canoe crews.

### A STICKLER FOR LAW

"Porter," remarked the Massachusetts man, who had a chair on the train from Boston to New York, "will you kindly notify me when we have crossed the Massachusetts line?"

"Yes boss. Anything I can get you then?"

"No. I have a book I want to read."—[Pathfinder.

### LOBSTER PRAISED AS PET FOR GIRLS

**Sally Blane and Oshello**

Many a girl has trained a lobster to pay for shoes, stockings, rent and incidentals.

It remained for Sally Blane, Paramount leading woman, to train a lobster just as a pet.

Sally's lobster is a seagoing crustacean she has named Oshello. Sally found Oshello on the beach at Venice and he was such a good-natured lobster her heart went out immediately to him and she took him home and made him a member of the household.

Already Oshello has been trained to crack walnuts, open ginger-ale bottles, tease the cat and play shell games with the baby.

"Until Oshello came into my life I never knew how loyal and devoted a lobster could be," says Miss Blane. "Every girl should have a lobster for a pet."


A STATEWIDE FRIEND

If you become a Bank of Italy depositor you'll have a *friend* in 164 California cities

*You can't be a stranger* anywhere in California if you have an account with the Bank of Italy.

To be one of the million depositors of the Bank of Italy is to know that you have a cheerful, helpful, substantial friend in practically every section of the state.

It matters not where you journey in this vast empire of California—the cordial friendship of this great financial institution and the same whole-hearted, efficient service that you received at home is always available.

*Sacramento State Fair September 3 to 10*

Bank of Italy
National Trust & Savings Association

Forty-seven Branches in Los Angeles

OVER ONE MILLION DEPOSITORS



For Autumn Dyas Presents the Dramatic Elegance of

VELVET

THE dusky, supple beauty of velvet is elegant . . . alluring . . . and enviably expressive of just how *au courant* one is this fall . . . for vogue has given velvet a decidedly major part for day time as well as evening.

The frock, the wrap and every accessory for autumn may successfully be chosen from Dyas' early collection.

VELVET COATS

SHEER, shadowy chiffon Velvets fashion evening wraps gorgeous enough for most elaborate occasions, as well as Coats that are a fitting climax to the simple dinner dress (one sketched.)

Dawn Blue, the color Paris is talking of, and an exquisite Coral, are shown in the Coat pictured, with collar of white baby fox. $65.

A luxurious wrap of transparent black chiffon velvet adds to its exquisiteness with a white satin lining. $95.

THE DYAS CO.—THIRD FLOOR.

HATS

AN inspired artist [illegible] the sleeky silk velvet of one way, then [illegible] chic model, with [illegible] dropping, and the [illegible] veil." $20.

THE DYAS CO.—THIRD FLOOR

THE one accessory that must match this fall is the handbag . . . and new ones of velvet are arriving daily. Envelope purses with modernistic marcasite adornments and pouch Bags, are priced $10 to $25.

THE DYAS CO.—STREET FLOOR

FROCKS

THE hand run Aloncine lace vest offers a striking contrast to this night-deep, transparent chiffon black velvet Frock. The gracious front drape that falls in adroit folds to one side, is a decidedly smart fashion note. $135.

THE subtle simplicity of details in the new velvet frocks for dining and dancing this fall, emphasize the elegance of the velvets themselves.

Sleeveless models $35 to $145.

THE DYAS CO.—THIRD FLOOR.

FABRICS

SO GRACIOUSLY supple and beautiful are the new velvets for fall that little elaboration is needed to create gowns of stunning beauty. Rich blacks and every autumnal shade, as well as pastels and white, can be chosen here.

*Rayon Velvets, sleek and shiny with their pressed down surface, yard $8.50.*

*Cheney Velvets in 20 new shades, $6.50.*

*Transparent Printed Velvets in artistic soft autumnal shades, yard $10.*

*New Velvets of delicate transparency, with sheer silk crepe back, and erect pile surface, yard $8.95.*

THE DYAS CO.—SECOND FLOOR

B. H. Dyas Co.
VILLE DE PARIS
Seventh at Olive — FAber 2020

Theaters—Amusements—Entertainments

THE NEW MAYAN THEATRE — HILL AT 11TH AND ELSIE JANIS IN NEW YORK'S GREATEST MUSICAL COMEDY OH KAY! WITH JOHN ROCHE

AUMAN'S CHINESE THEATRE CECIL B. DE MILLE'S KING OF KINGS BY JEANIE MACPHERSON TWICE DAILY 8:15

INE ST. THEATRE GLADSTONE 4146 NEW YORK COMEDY SUCCESS WILD WESTCOTTS A HILARIOUS FARCE OF WILD SOCIETY YOUTH! GALA OPENING WED. NITE AUG. 17TH Is modern youth good or bad? MAKE RESERVATIONS NOW

HILL STREET Western Circuit Vaudeville 9th & Hill EXCLUSIVE FIRST RUN PHOTOPLAYS THE FRIGANZA TRIO CHARLES EAMES HARRY DE VOE THE HEART OF THE YUKON with JOHN BOWERS - RAIN CORNWALL Final Chapter "The Wise Crackers" ALL SEATS 50¢ EVENINGS MON. to FRI. & SAT. MAT. REDUCED SUMMER PRICES SUNDAY & HOLIDAYS - ALL SEATS 65¢ 70¢ EVERY DAY

THEATRE TICKETS FOR ALL AMUSEMENTS ... to make a ticket box service—never more SITTELSON BROTHERS Hotel 6770 Hollywood Blvd. Lankershim Hotel 5225 HOllywood 3131 TRinity 1345

EL CAPITAN THEATRE HOME OF GOOD SHOWS ONLY "LAFF THAT OFF" HENRY DUFFY DALE WINTER EVES. 35¢ 50¢ 75¢ $1.00 $1.25 BARGAIN MATS. Sun. Wed. Sat. 25¢ 50¢ 75¢ POP. MAT. WED. BOX OFFICES BROADWAY at 5th and MAY CO. HOWE MUSIC CO.

COON'S MUSIC BOX "The Only Revue in Town" TONIGHT AT 8:30 WILL MORRISSEY'S MIDNIGHT SHOW SAT. EXPOSURES" with HELEN HILLER and her dazzling chorus of 50 beauties. Cast of 75 BOX OFFICE NOW OPEN

PILGRIMAGE PLAY "LIFE OF THE CHRIST" CLOSING SATURDAY NIGHT Prices: 50c, $1.00, $1.50, $2.00 ONLY 5 MORE NIGHTS

Southern California Manufacturers' Exhibit Southwest Bldg. 130 S. Bdway. Interesting and Active Displays of Goods Made Locally—Foods, Furniture, Textiles, Community Groups, Household Helps, etc. Open Every Weekday, 9 to 5. All Welcome. No Charge.

PANTAGES SEVENTH at HILL ON THE STAGE TOM MIX IN THE FLYING ACE TWO BLACK CROWS HELD OVER 3RD SMASHING WEEK MORAN & MACK STARTS MON. AUG. 22ND

EGYPTIAN POLA NEGRI in 'BARBED WIRE'

THEATER 13th Week. Pop. Mat. Wed. Best Seats $1 Lucille La Verne in 'Sun-Up'

# MAYAN OPENS WITH 'OH KAY'

*New Los Angeles Theater Praised as Novelty*

*Successful Season Predicted for Production*

*Elsie Janis Appears in Role of Kay*

(Continued from First Page)

detail elicits a curious as well as a pleased interest, because it is in every sense a novelty.

You will like "Oh Kay." It has a plot that offers unusual variety. Sometimes it is almost a melodrama, with thunder and lightning and shots fired offstage, and the heroine of the piece making a frantic effort to escape pursuing "villains" in the shape of revenue officers, and the hero taking her in and protecting her and hiding her in his own bedroom for the night, politely seeking quarters for himself elsewhere. There is a bootlegging start that is some time later on all forgotten about. The situation switches then to "will the lady have her man or won't she," and there is considerable ado about this, and considerable cleverness when Miss Janis, the lady in question, dons a servant's garb and talks with an English accent.

It is the beauty of the way the dances are done, the rippling Gershwin music, and the comedying of James Donlan that really counts for the triumphal conquests. Donlan will be made overnight here, thanks to his remarkable gifts for comedying. You may remember him as the much-worried husband of "The Great Necker," he having been in that show until just recently. It was an adroit bit of judgment that dictated his removal from that production into the new cast, for there isn't a comedy line that he misses, and he keeps the house in an uproar practically all the time that he is on the stage. And that is often.

HUMOR UNLACKING

There is nothing wanting of humor in the book by Guy Bolton and P. G. Wodehouse. They have done a smart one—up to the minute. It uses every device even occasionally down to the pun, but there are so many flashing lines that mirth is constantly rippling over the house in veritable swirls and eddies, and many billowing climaxes of laughter.

What music—that of George Gershwin, and what lyrics those of Ira Gershwin. One might add—what dances those staged by Larry Ceballos, responsible in the Music Box show for the now-celebrated serpentine. Ceballos seems to have caught the real Gershwin spirit—and the tempo is fast and furious.

The tunes themselves? It isn't so much that you remember them individually. But is amazing that after you leave the theater they keep ringing in your ears and urge the impulse to hum or to whistle. The music of "Oh Kay" is the sort that remains with you as a composite. It is almost too swift, too dizzy in its pace to be caught on a first hearing.

IN ROLE OF KAY

And Elsie? What a personality! The role of Kay itself may not be an ideal one for her, but how the audience did applaud her impersonations! Coming toward the close of the performance these proved the major climax. Even though she made them familiar not so many months ago in vaudeville, they are still great entertainment. The audience thrilled to her travesty on John Barrymore, with its recitation of "Yes, We Have No Bananas;" to her take-off on Fannie Brice, singing "Do-Do-Do," one of the "Oh, Kay!" numbers; Ethel Barrymore, Beatrice Lillie and others. There were about seven or eight encores—so many, in fact, that with a late start it was nearly midnight before the performance was over.

Of course, there were moments when Miss Janis's powers for characterization did not shine out, and these were the less interesting. Most of these were in the opening act, where especially the number "Maybe," which she did with John Roche, requires too much of voice because of its melodious quality. Here momentarily things looked a little doubtful. Later on she succeeded in characterizing the number "Someone Watch Over Me" very nicely, but Elsie in her work does not obviously suggest romance, and that is something that in spots the part requires. The reception tendered her was tremendous.

CROSBY SCORES HIT

As regards the support, there were some deficiencies here and there. John Roche was decidedly nervous last evening, but his voice held promise, and he succeeded with his portrayal of the rich young man who has various marital vicissitudes. There were moments in his singing when he was off pitch slightly.

A great hit was scored by Jack Crosby—I take it was he—in a dance specialty. Jimmy Clemons was effective in the singing and stepping. The Nellsen sisters attracted with their prettiness. There is some clever foot work also by Eileen Marcy, Edith May, Carol Chapelle, Adrienne May. One of these girls incidentally is extraordinarily pretty, and the chorus is altogether one of the cleverest and most attractive here assembled. Bakaleinikoff makes his debut as a music-show conductor locally, while J. Albert King, concert pianist, is among those assisting in the orchestra.

Messrs. Davis, Belasco and Butler have done well in presenting such a sparkling general production, to open their new theater, which is to cultivate the lighter muse, as an adjunct to their already successful playhouse, the Belasco.

# Dr. Jazz Prescribes for Blues

Lynn Cowan

An unofficial member of an honored profession but at any rate a chaser of mental ills, is holding sway on the stage of the Egyptian Theater during the Fanchon and Marco presentations.

## Last Details Are Completed

With rehearsals completed and the sets in place, the Vine Street Theater is in readiness for the opening of the comedy, "The Wild Westcotts," tomorrow night, it is announced.

Arthur William Green and Henry Kolker, are presenting the local production. Kolker, actor and director of stage and screen, has personally directed the offering.

The cast offered in this satirical farce of modern society youth, includes such performers as Glenda Farrell, Gene Gowing, Ruth Stewart, Wyndham Standing, Barbara Luddy, Arthur Rankin, Lydia Dickson, Norman Peck, George Pearce, Hal Jones and Allan Davis.

## Novelty Piece is Descriptive

A novelty will feature tonight's program at the Hollywood Bowl.

The Arthur Honegger "Pacific 231," a symphonic tone poem picturing the hurtling of a hissing, steaming locomotive in its roar through the night at a seventy-mile-an-hour pace, will be played by the full Bowl orchestra under the direction of Eugene Goossens.

Honegger was a musical composer who liked mechanical things, but particularly did he like big locomotives. Goossens, the young Belgian-British musician now at the Bowl, confesses to a similar liking for engines and therefore has included the Honegger composition, one of his favorites, upon his special Tuesday-evening program.

HARDLY FLATTERING

Elderly lady (to clerical visitor:) And now, Mr. Preech, I've worried you enough about my domestic affairs, let us turn to a more cheerful topic—when are you really going away?—[Boston Transcript.

## Jazz Heard at Concert by Symphony

Glorified jazz reigned supreme in the more or less classic realm of the Hollywood Bowl at Saturday evening's popular concert. The playing of Gershwin's "Rhapsody in Blue" proved a magnet which drew a record crowd for the symphony program.

"Rhapsody in Blue" is perhaps the first orchestration combining syncopation and jazz to attain the dignity of being played by a symphonic orchestra. It is an interesting number varying from moments of actual blatancy to exquisite melody. A piano part of rather taxing demands is included in the work and was played at the Bowl by Tosca Tolces. Miss Tolces is a pianiste of ability but her solo work in this case could have been stronger and more certain. The entire presentation of the work could have stood more preparation.

Tschaikowsky in a charming, lighter vein was offered in the popular "Casse Noisette" (Nutcracker Suite.) The oriental numbers in the ballet suite are particularly fantastic. The suite closes with the warm, glowing Valse des Fleurs. Eugene Goossens conducted it splendidly, imparting exactly the right touch to the libretto.

Charles Wakefield Cadman's "A Hollywood Suite" is interestingly novel, particularly the first number, "To a Comedian." "Easter Dawn in Hollywood Bowl," the second selection, is beautiful in a rather sonorous way. Cadman himself sat on the platform during the number and received an ovation following the close.

Perhaps the most appealing number of the program was Ravel's "Pavane Upon the Death of an Infanta." It is stately music and the melody is haunting. Goossens's interpretation was excellent.

"Carnival of Paris," by Johan Svendsen, is pleasing enough but a rather questionable choice to proceed "The Nutcracker Suite."

A Tschaikowsky waltz from the opera "Eugene Onegin" and the overture to "Le Roi s'Amuse," the first time played at the Bowl, a typical light Delibes composition, completed the program.

## MORAN AND MACK ENTER THIRD WEEK

To the mournful hum of "The Prisoner's Song" and the tap-tap of hammers on granite, the curtain rose on the Two Black Crows, who began their third triumphant week as Pantages headliners yesterday afternoon.

There is no disputing the fact that Moran and Mack have taken theater audiences here by storm, and the crowds that packed Pantages yesterday afternoon were wholly as enthusiastic over the pair, as were those who attended their initial appearance.

With the exception of a few minor details, the skits presented were practically unchanged. The applause, however, proved that this was no detriment to the act's popularity, and the "early bird catches the worm" opus once more proved a "show stopper."

An added feature well worthy of mention was the one-man poker game staged by Moran as an encore. This bit surpassed even the boxing match and dance that preceded it.

Opening yesterday afternoon's bill was Sylvia Loyal and company. The act was one that took in a little bit of everything. There was juggling, dancing, slack-rope work, trained animals and pantomime. It was all well staged and interesting, but the covey of pure-white pigeons trained to circle the house and then return to their varied positions on the stage added a decidedly novel note. Two exceptionally well-trained dogs were also included in the act.

"Capers of 1927," a dance revue, was saved from mediocrity by two youths, who proved themselves to be past masters in the art of stunt dancing. There was apparently nothing in the way of intricate Russian steps that this pair had not mastered.

Mardo and Wynn, assisted by an extremely good-looking and well-trained English bulldog, presented a song and patter sketch that proved fairly popular, as did a similar offering by Kessler and Morgan.

"The Circus Ace," starring Tom Mix, was the screen attraction. Mix and Tony were the popular favorites as usual with the younger members of the audience applauding wildly every new feat of heroism.

VAMP—1927 MANNER

Women will see a new type of vamp in Doris Lloyd's characterization in "Lonesome Ladies," the current attraction at the Uptown. Without cigarettes or a sheath gown, she has created a brisk and busy working girl who succeeds in breaking up two who sit beside the fire. It is an interesting psychological study for wives.

# FLASHES

## CONTRACT SIGNED

Bancroft Is Secured for Term; Other News

BY GRACE KINGSLEY

With a smile and a flourish of the pen, George Bancroft yesterday signed a contract binding his services as a dramatic star to Paramount for a new long term.

Bancroft affixed his signature as the climatic action to a career long and colorful at the start of a production with Bancroft in a starring role. The picture, not yet titled, will, we are informed, be somewhat similar to "Underworld."

The young star's career has been one of continued success. It was while he was a student in the United States Naval Academy at Annapolis that he decided that his future lay on the stage rather than the sea. He found work immediately in the thespians of New York. Later he went into pictures, his first one being "Driven," which Charles Brabin directed. He came west and played in James Cruze's picture, "The Pony Express." Later he has appeared in "The Rough Riders" and "Old Ironsides."

John Boles in It

John Boles, noted light opera leading man, has been engaged to play his third leading role in motion pictures, according to an announcement from First National studios.

He is to play the lead in the film production of Harold Bell Wright's "The Shepherd of the Hills," which Charles R. Rogers is producing and Al Rogell will direct for First National. Gloria Swanson discovered Boles when he was playing in the musical comedy, "Kitty's Kisses," in New York, and engaged him to play opposite her in "The Love of Sunya." His second film role, just completed, is in "Bride of the Night."

The actor sang opposite Geraldine Farrar, and with other stars made many hits in light opera. Incidentally, he gave up a promising career as a baseball pitcher to go on the musical comedy stage!

Alec B. Francis will play the title role in the Harold Bell Wright story. Meanwhile Production Manager Val Paul is seeking Ozark locations for the picture.

Laura's Little Sister Vi

A streak of genius certainly does run through that La Plante family. Now it is Laura's younger sister, Violet, who has been working out her apprenticeship in pictures by playing small parts and bits in pictures, who has blossomed out professionally into a leading lady.

Violet La Plante was cast yesterday for the principal feminine role opposite Bob Curwood in the Universal picture, "The Valiant Rider," a western film story which Bruce Mitchell is directing.

George Fawcett Cast

Just in case you have been worrying your head off, as I have, over the question of who would play the role of Eteoneus in First National's film version of "The Private Life of Helen of Troy," you may ease up on the strain right now.

George Fawcett, that delightful character actor, has most rightfully been given the role of the garrulous old gate man of the Erskine story.

Maria Corda, Lewis Stone and Ricardo are featured in the picture and the supporting cast includes besides Fawcett, Virginia Lee Corbin, Alice White, Gus Partos and others. Alexander Korda is directing.

Louise Lorraine in It

That farce, "Baby Mine," at which our parents held up their hands and looked askance, but which today is considered quite mild, is to have its film version a very charming Helen. Helen, you will remember, is the lady who borrowed babies not wisely but too well in order to deceive her husband.

LOUISE LORRAINE

She is Louise Lorraine, Metro-Goldwyn - Mayer announced yesterday. The role is considered one of the best comedy opportunities of the year. It was given Miss Lorraine because of her excellent work in "Rookies." In "Baby Mine" Miss Lorraine will play opposite Karl Dane and George K. Arthur.

Lew Lipton will direct "Baby Mine," as heretofore announced, and yesterday stated that shooting on the production will start tomorrow, although minor roles have still to be filled.

Dorothy Phillips Comes Home

Dorothy Phillips, who spent only three days here after returning from the East, but who trotted straight away to the Yosemite and Huntington Lake, will be back in town again in a day or two.

When she returns to work her vacation will be over for a time, as she spent the three days' time here to good advantage by signing to star in an independent picture to be made by Tiffany.

All in "College Widow"

Five new additions were made yesterday to the cast of "The College Widow," according to the announcement from Jack L. Warner. They are Charles Sellon, Robert Ryan, Sumner Getchell, Big Boy Williams and Reggie Sheffield.

Dolores Costello is to be starred in "The College Widow," and William Collier, Jr., will play the leading male role, while Douglas Gerrard and Jack Santoro were signed for prominent roles a few days ago.

Universal Buys Story

Universal has bought Arthur Somers Roche's story, "Fallen Angels," according to word received yesterday. Edward Laemmle is to direct, and there will be an all-star cast.

Irene Franklin Moves In

Irene Franklin is moving into her Hollywood home today, along with her husband and fellow-worker in the vineyard of art, Jerry Jarnigin.

Miss Franklin and Jarnigin have just completed a tour of the Pantages circuit, and are going to spent three months in California. It is just possible they may produce their revue during their stay in the West.

"I want a rest," said Miss Franklin over the phone yesterday. "I'm tired out with traveling. Had a good season in London, and met everybody there from the smartest cops down to the Duke of York.

"I've taken one of these funny Hollywood houses built all weird with the stairs sticking out on the outside, and the parlor where the kitchen ought to be, so that you don't know whether a guest is going or coming."

Theaters—Amusements—Entertainments

West Coast Theatres' Seal of approval is your seal of Satisfaction

Greater Movie Season Starts Aug. 18th

METROPOLITAN Hill at 6th In Association with Publix Theatres

Two More Days BILLIE DOVE in "The Stolen Bride" A First National RUBE WOLF in Fanchon & Marco's "KIDDIE REVUE"

Hits Town Thursday and How She'll Shake It! CLARA BOW in "HULA" Paramount's Lavish Love Spectacle Rube Wolf Too!

LOEW'S STATE Broadway at 7th A Lotta Applesauce in the Garden of Eden LEW CODY and Aileen PRINGLE in "ADAM and EVIL" A Metro-Goldwyn-Mayer Picture Stage GENE MORGAN and Fanchon & Marco's "IDEA" With the GREATER ROUNDERS Victor Artists

Broadway at 9th MILLION DOLLAR In Association with Publix Theatres Together Again for a Greater Laff Season! Wallace BEERY and Raymond HATTON in FIREMEN SAVE MY CHILD Edward Sutherland's Paramount Picture

CRITERION Broadway at 7th 3rd Week GREATEST ENTERTAINMENT EVER FILMED KING VIDOR'S "The BIG PARADE" Starring JOHN GILBERT with KARL DANE & RENEE ADOREE A METRO-GOLDWYN-MAYER PICTURE

UPTOWN Western at 10th Now Playing First National's 'Lonesome Ladies' with LEWIS STONE ANNA Q. NILSSON Stage Dave Good and His Revelers

GRAUMAN'S EGYPTIAN Smashing! Ravaging! Raging! New Showing! CHANG A Paramount Picture Stage LYNN COWAN A Fanchon & Marco's "Sea Nymphs Idea"

BURBANK THEATER Sixth and Main. "CAUGHT IN THE ACT" With 30 Girls Special Bargain Matinees 11 a.m. to 1 p.m. All Seats 15c

MOROSCO INA CLAIRE'S Great Hit by Frederick Lonsdale. A Sparkling Brilliant Comedy! With Kay Hammond and John Litel THE LAST OF MRS CHEYNEY Curtain Nightly, 8:30. Mats. Thurs., Sat. and Sun., 2:30

Symphonies Under the Stars Hollywood Bowl EUGENE GOOSSENS, Conducting TONIGHT AT 8:30 ORCHESTRA OF 100 Admission 50 Cents By Subscription, 25c; Reserved Box Seats, $1 On Sale Birkel Music Co. and Bowl Gate

PROGRAM
Overture—Le Barulfe Chiamotte...Sinigaglia
Pagan for Orchestra .....Lord Berners
Poeme de l'Extase .....Scriabine
Tone Picture Andalusia...Lamotte de Grignon
Pacific 231 .....Honegger
Rhinegold—Entry of the Gods into Valhalla .....Wagner

MAJESTIC BDWY. AT 9TH TR. 2092 2nd BIG WEEK LIKE A MIGHTY MAGNET IT IS DRAWING THOUSANDS Amazing! Dynamic, Different! EVES. 50¢ TO $1.50—MATS. WED.-SAT. 25¢ TO $1.00 "BEHIND THE VEIL" BY W. H. CLIFFORD

BROADWAY AT 9TH PHONE TRINITY 3214 Orpheum Stephen Gaeth, Vaudeville AFT. 25¢ TO 75¢ EXC. SAT. & SUN. EVE. 50¢ TO $1.50 THE SUPER-HEADLINER EDITH MEISER STAR OF "GARRICK GAIETIES" LONG TACK SAM • MARGO & BETH JACK HALEY • HARRY BURNS MICHEL • MANNINO & CLASS • WYOMING FOUR

HOLLYWOOD PLAY HOUSE NOW 6th Capacity Week IF I WAS RICH MATINEES Thurs., Sat. & Sun., 2:30 400 Seats. Main Floor, 75c EVERY NIGHT 50¢ to $1.50 BOX OFFICES—BARKEL'S—MAY CO.—BROADWAY DEPT. STORE

SEE! IN LOVE WITH LOVE The EDWARD EVERETT HILARIOUS HORTON IT PLAYHOUSE 8 GUERRERO AT 9 TR. 7444 MATS. WED. AND SAT. 25¢ TO $1.50 NIGHTS 50¢ TO $1.50

YEAR'S SENSATIONAL HIT! WILL-NOT BE SHOWN IN ANY OTHER L. A. THEATRE THIS YEAR! Superbly Presented With Elinor's Wonderful Music And Laughlin's Sensational Prologue CARTHAY CIRCLE THEATRE Now Playing TWICE DAILY 2:15 - 8:30 7th HEAVEN DIRECTED BY Frank Borzage The Love-Sensation Of The Year! with JANET GAYNOR As "DIANE" CHARLES FARRELL As "CHICO" Seats At Boxoffice. Phone OREgon 1104. Downtown At Wilcox B. Allen, 720 South Broadway. & 50 Tkt Agencies In So. Cal. Mats. 50c, 75c; $1; Eves. 75c, $1, $1.50 Take Carthay Center Busses Or P. E. Cars

NOW 2nd & Last Week! SYD CHAPLIN in "The MISSING LINK" BROADWAY PALACE BETWEEN 6TH & 7TH CONTINUOUS 10 A.M. TO 11 P.M. 1ST L. A. SHOWING AT POPULAR PRICES 25¢ EVE. CHILD 15¢ 40¢

BELASCO HILL AT 11TH—WE. 8161 EVES.—50¢ TO $2.50 WED. MAT. 25¢-50¢ SAT. MAT. 50¢ TO $1.50 WITTY WISE WICKED THE GREAT NECKER with TAYLOR HOLMES NAT CARR & DISTINGUISHED CAST

DARING 3 ACT COMEDY-DRAMA THE SCARLET VIRGIN ORANGE GROVE 730 S. GRAND—TR. 0277 NOW MATINEES WED.-SAT.

# Growing Neighborhoods

Los Angeles has many of them—North, South, East and West. It would be difficult to keep abreast of this growth, and to learn how one might profit in real estate in these growing neighborhoods, were it not that Times Want Ads supply the information. Its real estate columns offer millions of dollars' worth of property—so listed and grouped that you can easily find your way to "buys" that look good.

## WANT-AD INDEX


| | Page |
|---|---|
| LOST AND FOUND | 12 |
| SPECIAL NOTICES—Miscellaneous | 12 |
| TRAVEL OPPORTUNITIES | 12 |
| AUTOS FOR HIRE | 12 |
| BEAUTY SHOPS | 12 |
| PERSONALS—Business | 12 |
| BUSINESS ANNOUNCEMENTS | 12 |
| EDUCATIONAL | 12 |
| CONTRACTORS AND BUILDERS | 12 |
| WANTED—Help, Male | 12–13 |
| WANTED—Help, Female | 13 |
| WANTED—Help, Male and Female | 13 |
| EMPLOYMENT AGENCIES | 13 |
| WANTED—Situations, Male | 13 |
| WANTED—Situations, Female | 13 |
| WANTED—Situations, Male, Female | 13 |
| WANTED—To Rent | 13 |
| TO LET—Rooms | 13–14 |
| TO LET—Rooms and Board | 14 |
| TO LET—Housekeeping Rooms | 14 |
| TO LET—Apartments | 14 |
| TO LET—Flats | 14 |
| TO LET—Houses, Furnished | 14 |
| TO LET—Business in Country | 14 |
| TO LET—Houses, Unfurnished | 14–15 |
| TO LET—Suburban and Country | 15 |
| TO LET—Beach Property | 15 |
| TO LET—Housekeeping Cottages | 15 |
| TO LET—Flats, Apartments, Houses, With Furniture and Lease For Sale | 15 |
| FURNITURE | 15 |
| SEWING MACHINES | 15 |
| MUSICAL INSTRUMENTS | 15 |
| RADIO EQUIPMENT | 15 |
| MACHINERY | 15 |
| FOR SALE—Miscellaneous | 15 |
| BOATS, YACHTS, ETC. | 15 |
| AIRPLANES AND AERONAUTICS | 15 |
| WANTED—To Purchase, Miscellaneous | 15 |
| SWAPS—All Sorts | 15 |
| AUTOMOBILES—Miscellaneous | 15–16 |
| TRACTORS, FARM IMPLEMENTS | 16 |
| HORSES, MULES, CATTLE, ETC. | 16 |
| POULTRY AND SUPPLIES | 16 |
| PETS AND SUPPLIES | 16 |
| HOUSES—For Sale | 16 |
| WALLPAPER, Remnants | 16–17 |
| BEVERLY HILLS—Miscellaneous | 17 |
| GLENDALE—Miscellaneous | 17 |
| BURBANK—Miscellaneous | 17 |
| PASADENA—Miscellaneous | 17 |
| ALHAMBRA—Miscellaneous | 17 |
| SOUTH PASADENA—Miscellaneous | 17 |
| EAGLE ROCK—Miscellaneous | 17 |
| HIGHLAND PARK—Miscellaneous | 17 |
| HUNTINGTON PARK—Miscellaneous | 17 |
| INGLEWOOD—Miscellaneous | 17 |
| SANTA MONICA—Miscellaneous | 17 |
| CITY AUTO—For Sale | 17 |
| APARTMENT, FLAT PROPERTY | 17 |
| BUSINESS PROPERTY | 17 |
| INDUSTRIAL PROPERTY | 17 |
| INCOME PROPERTY | 17 |
| SUBURBAN PROPERTY | 17 |
| BEACH PROPERTY | 17 |
| HARBOR PROPERTY | 17 |
| ORANGE GROVES | 17 |
| COUNTRY PROPERTY | 17 |
| MOUNTAIN, CANYON PROPERTY | 17 |
| EASTERN, NORTHERN PROPERTY | 17 |
| W. DIEGO PROPERTY | 17 |
| GOVERNMENT LANDS | 17 |
| OIL PROPERTY | 17 |
| ORANGE, LEMON, WALNUT | 17 |
| STOCK AND BANKING | 17 |
| REAL ESTATE—Miscellaneous | 17 |
| ACREAGE FOR SUBDIVISION | 17 |
| WANTED—To Purchase Real Estate | 17–18 |
| REAL ESTATE—Real Estate | 18 |
| MONEY TO LOAN | 18 |
| AUTO LOANS | 18 |
| MONEY WANTED | 18 |
| MORTGAGES, TRUST DEEDS | 18 |
| STOCKS AND BONDS | 18 |
| MINES AND MINING | 18 |
| HOTELS AND ROOMING-HOUSES | 19 |
| BUNGALOW COURTS | 19 |
| APARTMENT-HOUSE BUSINESSES | 19 |
| BUSINESS INVESTMENTS | 19 |
| BUSINESS OPPORTUNITIES | 19 |
| BUSINESS OPPORTUNITIES Wanted | 19 |
| LEGAL NOTICES | 19 |
| TOO LATE TO CLASSIFY | 19 |


## WANT-AD RATES

EFFECTIVE JANUARY 1, 1927.

Rates per line insertion, 30 consecutive times, 21c Daily, 27c Sunday; 7 to 29 consecutive times, 22c Daily, 28c Sunday; 3 to 6 consecutive times 24c Daily, 30c Sunday; ONE TIME, 34c Daily, 40c Sunday.

SITUATIONS WANTED, 7 or more consecutive times, 16c Daily, 19c Sunday; 3 to 6 consecutive times 17c Daily, 20c Sunday; ONE TIME, 21c Daily, 27c Sunday. Advertisements for the subheadings, "PAINTING, DECORATING, CARPENTERING," "DRESSMAKERS & SEAMSTRESSES," "STENOGRAPHERS" are not classified as Situation Wanted Advertising and will be charged for at the General Want-Ad Rates. 34c Daily and 40c Sunday.

"NOTICES OF SPECIAL INTEREST," "SOCIETY MEETINGS," "PERSONALS," "SPECIAL NOTICES," "STOCKS AND BONDS," "STREET IMPROVEMENT BONDS," "MONEY TO LOAN—DIAMONDS & JEWELRY," "PHYSICIANS," "MEDICAL," "SANATORIUMS," and "BATHS & MASSAGE," 39 consecutive times, 23c Daily, 31c Sunday; 7 to 29 consecutive times, 27c Daily, 32c Sunday; 3 to 6 consecutive times, 29c Daily, 38c Sunday; ONE TIME, 43c Daily, 50c Sunday.

EMPLOYMENT AGENCIES, MOTION-PICTURE ADVERTISING etc., under any classification, 20 consecutive times, 25c Daily, 31c Sunday; 7 to 29 consecutive times, 27c Daily, 37c Sunday; 3 to 6 consecutive times, 30c Daily, 40c Sunday; ONE TIME, 43c Daily, 50c Sunday.

Advertisements on rate-holder rates on application.

All advertising from outside of Southern California:

30 times, 28c Daily, 40c Sunday; 7 times, 30c Daily, 42c Sunday; 3 times, 32c Daily, 50c Sunday; 1 time, 42c Daily, 60c Sunday.

MINIMUM CHARGE 2 LINES.

To estimate the cost of want ads count 5 average words per line. Words containing more than 6 letters should be counted as two words. Advertisers should retain receipts given by The Times for payment of Want Ads, as no mistakes will be rectified without them.

Cancellation of advertisements before appearance cannot be guaranteed to take effect until after the advertisements have appeared once. Countermands must be received by 2:30 p.m. for daily issue and 6 p.m. Friday for Sunday Times.

Rates for display advertising will be furnished on request.

The Times will not be responsible for more than one incorrect insertion of any advertisement ordered for more than one time.

The inadvertent omission or incorrect publishing of advertising will be rectified only by cancellation of the charge made for the service rendered.

Friday, 8 p.m., is closing hour for the early issue of the Sunday Times.

WANT-AD COLLECTION BOXES may be found in the following buildings:

Board of Trade Bldg., 111 W. 7th.
Birch Shops, 521 W. Seventh st.
Braun Bldg., 1240 S. Main st.
Broadway Central Bldg., 424 So. Broadway.
Bryson Bldg., 145 S. Spring st.
Busch Bldg., 440 S. Vermont.
Byrne Bldg., 253 S. Broadway.
California Bldg., 405 S. Broadway.
Chapman Bldg., 756 S. Broadway.
Columbia Trust Bldg., 313 W. 3rd
Cotton Exch. Bldg., 3rd & Main.
Douglas Bldg., 257 S. Spring st.
Delta Bldg., 426 S. Spring st.
Detwiler Bldg., 412 W. Sixth st
Edwards & Wilder Bldg., 649 S. Grand ave.
Grant Bldg., Fourth & Broadway.
Heilman (H. W.) Bldg., 4th-Spring.
Heilman (I. W.) Bldg., 411 So. Main.
Hibernian Bldg., 145 S. Spring.
Higgins Bldg., Second & Main.
Hillstreet Bldg., 315 S. Hill.
Johnson (O. T.) Bldg., 4th-Bdwy.
Knickerbocker Bldg., 643 S. Olive.
Lane Bldg., 8th and Spring.
Lankershim Bldg., 124 W. Third.
Laughlin Bldg., 115 S. Bdwy.
Low's State Bldg., 7th & Bdwy.
Los A. Ry. Bldg., 11th & Bdwy.
Pacific Electric Bldg., 6th & Main.
Pacific Mutual Bldg., 523 W. 6th.
Pershing Sq. Bldg., 448 S. Hill.
Rives-Strong Bldg., 9th & Main.
San Fernando Bldg., 406 S. Main.
Security Bank Bldg., 6285 Hollywood Blvd.
Severance Bldg., 105 W. 6th st.
Silent Bldg., 735 S. Hill st.
Stack Bldg., 4th & Broadway.
Sun Finance Bldg., 310 W. 6th st.
Title Guarantee Bldg., 320 W. 6th
Van Nuys Bldg., 210 W. 7th st.
Western Mutual Bldg., 321 W. 3rd
Wright, Callender Bg., 403 S. Hill.
Y.M.C.A. Bldg., 715 S. Hope st.

TIMES TELEPHONE
MEtropolitan 6700
TIMES MAIN OFFICE
Corner Broadway and First street.
TIMES BRANCH OFFICE
521 South Spring street.

## LOST—FOUND

**LOST, FOUND, STRAYED—**
And Stolen —2

BAG lost, large black leather, initials E.H.H. Reward. 1407 Gardena on Ventura Blvd. Communicate with Mrs. Caldwell, 5256 Louise ave., Van Nuys.

BILLFOLD containing receipts and other papers. Return to Garver Road, nr. El Monte. Keep currency for return of billfold and papers. D. H. SMITH, care of C. S. Penny, El Monte.

BLANKET roll and camp mattress, Saturday, between San Gabriel and Fullerton. Please write box 260, R., San Gabriel.

BRACELET lost, platinum filigree with rock crystal squares, diamond inset, in or near beach. Call Bathing Circle Theater Thursday evening. Substantial reward. Tel. Colorado 2947 or VA.4164

BROOCH lost, pearl crown, 10th and Norton, Sat. Reward, 1031 S. Wilton. RA.5287.

DOG lost, white male fox terrier type, 1 black ear, 1 spotted ear, short tail, black leather collar with brass nails and plate containing name "Buster" and South Pasadena address. Answers to name "Buddy." So. Pasadena license 148. Liberal reward. Finder please phone 1184.

DOG, coach hound, black and white, thickly spotted, answers to name "Freckles," lost in vicinity of 54th pl. and Pasadena ave. Reward.

DOG lost, female Boston bull, flat ears. Named "Tiny." Return 305 S. Canon Dr., Beverly Hills. Reward. OX. 4734.

DOG lost, female, Boston, bat ears. Name "Tiny." Return 305 S. Canon Dr., Bev. Hills. OX. 4734. Reward

DOG lost, light brindle bull, 6 mo. old, white face & breast. 2256 W. 8TH ST. DR. 7156. Reward.

DOG lost, brindle & white English bull male, round red collar. Reward. OX. 2000.

DOG lost, chow male, dark red, answers to Ching, child's pet, Liberal reward. 116 N. Ave. 66, GA. 6825.

DOG lost, German police, thoroughbred. About 80 lbs. Liberal reward. Phone SANTA MONICA 61154.

DOG lost, Boston Bull pup, proper name Reward. 1602 Magnolia. DU.5022.

PURSE—Stone Marten, lost Sun. Redondo Blvd., near Plaza Del Rey. Liberal reward. Dorothy Reeve, DE. 2467.

PURSE — Large red fox, lost Sunday night from auto. Liberal reward. VE. 7690.

HANDBAG lost, between Long Beach & Huntington Park. Contains papers, owner's name, some money. Rew. WA. 5469.

PIN lost, large solitaire white diamond bar pin. $200 rew. No questions asked. 2757 S. Bdwy. DU. 1911

PIN lost, platinum & diamond, on Western ave. nr. Western Union or Chapman Pk Hotel. Rew. OR. 8892.

POCKETBOOK, large brown, Sat. or Sun., containing papers, keys and money. Owner's name inside several times. GR. 6861. Liberal reward.

PURSE lost, light brown, underarm type on bkwy., bet. Alhambra and Saugus, Sunday. Cont. $35. Also horn-rim. glass. Gd. rew. El. 1682.

PURSE found in Hollywood. HE. 4059.

RING, valuable, lost in Ambassador Hotel washroom. Sentimental bearing. Reward. DR. 6642.

SATCHEL lost, black satchel, bet. Lake Arrowhead & Upland. Sunday eve. Reward. Ph. YA.6451, W. H. Kendig, 501 Lane Mtge. Bldg.

THE person who picked up a white cat with gold and blue eyes at the foot of Waterman Canyon Road, San Bernardino, kindly return to Miss Lily Plear, 2nd & B st., San Bernardino.

LOST, wire hair fox terrier, near Hudson ave. name Bing. Phone COLORADO 4595. Pasadena. Reward.

$500 REWARD
Diamond solitaire engagement ring, platinum setting, surrounded by small diamonds. Keepsake, WA.9163.

LOST—Chocolate brown colored handbag, containing gold watch, money, etc. Finder please phone UN. 7247.

LOST—Ladies' black fur collar in Bdwy. entrance Elysian Park. Aug. 11. BE. 4282.

OIL certificate lost. $5 reward. RO-SINA KING, 771 E. 29th St.

FILE ACCOUNT BOOK lost, $10 reward. Notify R. N. Baker, Venice.

**SPECIAL NOTICES—**
Miscellaneous —3

PHONE YOUR WANT-AD TO THE TIMES. NO CHARGE ACCOUNT NECESSARY, AND COURTEOUS, EXPERIENCED AD-TAKERS. DAY AND NIGHT. WILL HELP YOU WITH YOUR COPY IF DESIRED. MEtropolitan 2700.

Baths and Massage —3-A

SWED. massage, chiro., elec. therapy. Dr. June Ellis, Miss Dalzell, nurse. 223 Grant Bldg., 4th & Bdwy. TU. 8540. Hrs. 10-6. Closed Sundays.

MU-METHOD FOOT MASSAGE
Scalp, Shave, Manic. Marcel.
4405 S. Bdwy. Rm. 202. Hrs. 10-4.

CABINET sweats, baths, massage, reduction of weight, etc. Hours 9-9. Sun. 12-3. 264 S. BDWY. Ofc. 223.

DANDER trtmt. for new hair, facial & foot mass. Miss Mayo, 2122 S. Vermont, Ofc. 1. Hrs. 10-6. Closed Sun.

DR. L. WEBBER. CHIROPRACTOR. SWED. MASSAGE. 700 SO. LA BREA. OR. 0202. OPEN SUN.

YONNIE M. WILLS. Chiropractor. Massage & cab. trat. Open Sun. Hrs. 10-7. Rm. 559, 122 W. 3rd st.

CHIRO., sun ray, baths, mass. Wonderful results. 542 S. BDWY. Rm. 310. Hrs. 10-6. Sun. 10-3. TU. 6409

TRY Swedish massage, lonaco, electrodyne or sun ray for health. 221 Union League Bldg., 2nd & Hill. VA. 0270.

MASS., baths, sweats, salt glow. Hrs. 10 a.m. to 11 p.m. 1253½ W. 7th.

CHIRO. adj. & mass. DR. MAY. Ma-CALL. 4422 S. Hoover. AX. 8667.

MAGNETIC Swed. mass., new, guar. methods. 1511 S. Grand av. AT. 0917

GRAD. masseuse, treatment your home or mine. DR. 3425.

MAGNETIC massage, trained nurse. Take patient my home. AT. 6574.

NURSE, special massage, nervous, mental. FI. 1096.

STEAM, shower bath and massage. 121 Stack Bg. Marion Marshall. 10-6

CHIROPRACTIC with massage and electric cabinet bath. 114½ W. 9th.

**SPECIAL NOTICES—**
Miscellaneous —3

SWEDISH mass. $2. With cab. sweat, shower, Alco rub, vibration & chlor. adj., $5. Fat reduction. Intern. bath. Gall bladder, drainage, stomach wash. Constip. overcome. Both sexes. 421 S. Broadway. R. 209. VA. 1785.

LESSONS IN GENUINE SWEDISH MASSAGE, ORTHOPEDY, etc. Half rates. Diplomas given. Physicians in charge. 731 WEST 11TH ST.

DR. NOON, nurses Mayo & Isham, asst., keep well. Vapor sweat. Sun ray. Latest meth. of treat. 10-7. Sun. 11-3. 1012 Cal. Bg., 2d-Bdwy.

ELECTRIC cabinet sweats, baths, Swedish massage reduce, chiro. Hrs. 9-9. Room 919 Consolidated Bldg., 6th & Hill sts. TU. 4060.

EXPERT Swed. mass. Mrs. McFarland 1026 W. Pico, Apt. 4. AX. 0593

SWED. MASSAGE & VIOLET RAY TREATMENTS. 220 W. 11TH ST.

MASSAGE. BLOOD WASH. INTESTINAL BATH. 747 S. Hill. Rm. 217

MASSAGE, scap. clean., violet ray, 10-6. Mrs. Curtis, 922 W. 6. Apt. 4.

MASS., violet ray & vibratory. 1306 11 st. Apt. 5. Hrs. 10-7. L. car.

HOME calls. Swedish massage & violet ray. 1795 E. 21st st. LA. 0966.

MASSAGE, elec.-therapy, by young Battle Creek masseuse. TU. 9577.

EXPERT European masseure. Swed. mass. only. WA. 7457.

Medical —3-B

Drs. Shores & Shores

Catarrh, deafness, head noises, hay fever, asthma, rheumatism, eczema, piles, epilepsy, goiter and other CHRONIC DISEASES of nerves, blood, skin, lungs, heart, stomach, bowels, bladder, kidneys, liver a specialty. 14 years, 501-2 Metropolitan Theater Bldg. 323 W. 6th st. Hrs. 9 to 5, eves. 6 to 8. Suns. 10 to 12.

HEMORRHOIDS (Piles) FISTULA, fissure, ulcer of rectum and rectal diseases (except cancer) successfully treated without Surgery by Ambulant office treatment. No loss of time from business or pleasure.
M. JACOBSON, M.D.
Suite 509 Hibernian Bldg.
401 S. Spring st. Hours 10-12, 2-5

SPECIALIST for men. 16 years' charts for these diseases. Vegetable medicine known and used only by himself. Examination free. 219 DOUGLAS BLDG. 3rd and Spring.

ASTHMA, catarrh, acid stomach and chronic fatigue? Send for "The Story of the Sand Remedy" with sample to BLANC, P. O. Box 614.

RESTORO magnetic belts for your health sake. Free demonstration. 146 W. Wash. WE. 8840.

DR. ELSIE Rialder, phys. & surg. Spec., women's diseases. 218 Farmers Bldg., 3rd & Hill. VA. 6841 10-5

Sanatoriums, Hospitals, Etc. —3-C

SCIENTIFIC TRAINED NURSE WILL CARE FOR CONVALESCENT OR MILD MENTAL CASE IN OWN HOME. 592-760.

NURSE will take convalescent tubercular in hillside home. Box 30, Route 2, Pasadena.

TRAUBENHEIM Rest Home, aged & convales. Nurse's care. Ph. 372-W, Montrose.

EXCLUSIVE home for aged invalids. Graduate nurse. 1115 W. 84TH ST. YO. 1337.

EVENTIDE Inn, aged & convalescent. Diet, phy. & nurses care. GA. 8276.

Society Meetings —3-D

STRANGERS' SOCIAL CLUB meets Tues., Thurs., Sat. Music. Dancing. 233 S. Broadway, 7 to 11:30. Cards, games, modern and old-time dancing. Join us and get acquainted.

EVENTS OF HOLLYWOOD CLUB
1417 Georgia st. Regular Tues. night meeting. Cards, entertainment, dancing. Those eligible welcome. Wed. 8-9.

WIDOWS' Beauty Contest—Send photo. Widowhood Club, 1417 Georgia.

Detectives —3-F

INTERSTATE
DETECTIVE BUREAU
Civil & criminal investigations, missing people located, consultations free. Days, 1777; nights, 294-J. 1st floor, 709 LINCOLN BLDG., 742 S. Hill.

**TRAVEL OPPORTUNITIES—**
Land, Water, Air —3-H

PORTLAND $20, Seattle $22.50, No hotel bills. Bonded new $10,000 18-chair parlor cars every Mon., Wed. & Sat. Grayhall Hotel, 416 South Spring. TRinity 3011.

THE COUNTRY LOOKS BETTER from a motor car. All-Line Stage Agcy., 132 W. 6th, in Food Mkt. 6178.

GOING Seattle Wed., take 2, share gas & oil. New Velie sedan. 406 N. Commercial st., Inglewood. Phone Inglewood 297-W.

SALT Lake City, Thursday A.M. Rm. for 2. Part exp. W.K. touring car. Address D, box 205, Times Office.

CHICAGO, straight thru, Chrysler, take 3. Apt. 206, 250 S. Figueroa. Gilbert.

PHOENIX, Ariz., noon Wednesday. Pullman limited. Take 3; help expenses. MORLEY, 619 New Hotel Rosslyn.

DALLAS, $25; El Paso, $18. Daily. Lloyd's, 5965 Whittier blv. AN.9454.

NURSE going east, take child or invalid for part expense. GL. 8072.

N. Y., $50; Chi., $40; St. L., $35; K. C., $30; Dal., $25. Lloyd's, 208 S. Hill

**AUTOS FOR HIRE—**
With or Without Driver —3B

PACKARD sedan or 7-pass. Marmon. Owner-driven, long or short trips. ORegon 3197. BEacon 2675.

20c PER MILE!
1 or 6 people. Short or long trips. PHONE Rent-A-Car.

PRIVATE party will rent a new Studebaker sedan, 2 or 3 mo. without driver. Ph. OR. 4557.

'25 CADILLAC sedan, low summer rates. Anywhere. DE. 4546

NEW Buick sedan. Reas. rates. Spec. rates on trips. Owner, OR. 7639.

GIVE instruction driving by hr. Your car or mine. GA. 8890, 7 to 10 a.m.

BUICK sedan, broughams, prac. new. Day, wk., mo. Mr. Dodge. GL. 0442.

**BEAUTY SHOPS—**
And Woman's Sphere —3-X

Overweight? Sick??
Try our BLOOD WASH TREATMENTS. 747 S. Hill. Suite 216-217.

SPECIAL. Per. Wave $6. No water or finger wave necessary. Guaranteed. MacDonald's College. 733 S. Broadway. MEt. 4421.

INDIVIDUALIZED permanent wave, $7. Large loose flowing marcel effect. 712 Loew's State Bg. TU. 9924.

PHONE VA. 7046 for free demonstration in your home "Rev." new facial cream pack.

WHY look old when we can eliminate all wrinkles & give a youthful complexion? Mouser's. 602 Brack-Shops.

JUNE GUERIN — Face rejuvenation. 11820 Ventura Blvd., Holly., Cal. Phone Lankershim 1023-J.

ROSE MARIE DOREENE. Perm. wave specialist. Gray hair guar. $7-$10. 302 Stack Bldg. 4th-Bdwy. VA. 2856.

MUREE'S Ins. de Beauty. Face rejuvenation. 1921 N. Wilcox. OL. 6331.

**BEAUTY SHOPS—**
And Woman's Sphere —3-X

FACE PEELING
Safe method, indorsed by U.S. Health Report. Summer prices. Mrs. Harton, successor to Mme. Coman Stanley, 632 Loew's State Bg. TU. 9968.

ELECTROLYSIS
Removes 360 hairs an hour. Permanent, multiple contact method. Half price mornings. Mrs. Harton, 632 Loew's State Bldg. TU. 9968.

JACQUES Studio. Permanent Waves. 6 meth. 408 Quinby Bldg. VA. 7181.

$7. PERMANENT Wave Guaranteed. 1233 Loew's State Bldg. VA. 9427.

GUARANTEED FAT REDUCING. 215 Hass Bldg. VA. 2784. 7th & Bdwy.

**PERSONALS—**
Business —4

MOTION PICTURE STUDIO IN HOLLYWOOD WILL GIVE A FREE SCREEN TEST
to men, women and children possessing talent and possibilities as potential actors and actresses. To those who qualify will be given an opportunity to train and develop under the direct supervision of
MR. JOHN INCE,
Noted Motion Picture Director, Actor and Producer.
Mail coupon below:
MR. JOHN INCE:
1329 Gordon st., Hollywood, Calif.
Name .....Age .....
Address .....
T-8-16-27.

GROUND FLOOR OPPORTUNITY
GOOD POSITION
Nominal investment in expanding chain of paying open-air markets. 2 managers, 10 salesmen, 1 cashier (female.)
Call Open-Air Mkt., Figueroa and Florence.

Important Notice
No further transfers on Sea Breeze Beach Club memberships will be made until October 1, 1927.
Sea Breeze Holding Co.

WHAT
Love—Soul and Earth Is
BY. I. C. WIOTT. PAMPHLET $1.
819 W. 50TH PL., L. A.

PARTY just returned from Orient wishes to sell 3 exquisite 64-inch hand-embroidered Chinese shawls, most beautiful in L.A. Close stitch and of highest quality; will sell for actual cost. Can be seen any time at 2221 W. 23th Pl. near Arlington.

SEA Breeze Beach Club to responsible and acceptable people at a sacrifice. 10 easy monthly payments, all privileges of club available immediately, on payment of Jess 5% Charges. See PAT ROONEY, 219 Transportation Bldg. or call TR. 1793.

Medical —3-B

In the privacy of your home. Guaranteed uninjurious. O-SLEND-O to reduce any desired part of the body. No drugs, diet or exercise. 3700 SUNSET BLVD. OL. 5737.

WANT lady of some means willing, after investigation, to assist gentleman of good character for mutual benefit. Address O, box 427, Times Branch.

LIFE READER

VLODOROV, licensed psycho-analyst, numerology, Ph. Santa Monica 29111

NEW fall outfits, latest lines, made to order or cut & pin fitted. Street ensembles a specialty. Reas. Your home or mine. 532-J-4.

"LOUBERT FOR MEMBERSHIPS"
CONSULT US FIRST and save money, cash or terms. Call TR.6306. Dockweiler-Loubert, 312 Quinby Bldg.

FINE country home, 10 years, for two children or grown, reasonable. Write care of 155 W. 65TH ST., Los Angeles, Calif.

HOLLYWOOD Athletic Club, regular membership. Apply Clk., T. FAIRETT, 1069 Wright-Callender Bldg. TR. 6195.

COMPANION, ref., 36, extensive traveled, useful. Excellent loc. ref. Wish-es pos. with cultured wealthy lady. Address B, box 124, Times Office.

YOUNG business man wants to meet lady with means to enter business; 50-50, handle your own money. Address R, box 249, Times Office.

PHOTOSTAT prints of letters, news clippings, book pages, documents, maps, etc., while you wait. So. Cal. Photo Print Co., 1145 W. Third st.

AUCTION & contract, bridge, private lessons, also practice class Monday afternoons with teacher. WH. 7162.

FAMILY home for boy in nervous condition, outside of the city. Address O, box 516, Times Branch.

FOR SALE—Life membership Potrero Country Club. Address N. box 526, Times Branch.

MOST CASH PAID FOR DIAMONDS
PACIFIC DIAMOND CO.
Rm. 304, Quinby Bldg., 7th & Grand.

MISS CONDON for memberships, 303 Van Nuys Bldg. GL. 8461

LAKESIDE Gold Club membership for sale. Phone OX. 8233.

CLUB Casa Del Mar life membership, $275, transfer fee paid. Apt. 515, Miramar, Santa Monica.

YOUNG woman will accompany child, invalid or body East. Reduce expen. Address O, box 524, Times Branch.

CLUB MEMBERSHIPS. I pay cash but give terms to pay. Est. 1920. "Club" Brace, Detwiler Bg. TR.9929

GENTLEMAN wishes Span. lessons from educ. party. Write full part. Address N, box 16, Times Branch.

EXPERT EUROPEAN MASSAGE. PHONE 593305.

CLUB MEMBERSHIP EXCHANGE. 701 Spring Arcade Bldg. FA. 3155.

FALSE TEETH REPAIRED. 424 Bryson Bg. 2d-Spg. (Op. ave.) TU. 9392.

Inquiries, Missing People —4-A

$10 REWARD
For information leading to recovery of 1923 International dump truck, motor NC 3362, license 66515, or whereabouts of Morris Anticouni. Address P, box 100, Times Office.

BOY Rankin Smith please call at the postoffice for important registered mail. (Signed) GREENVILLE.

PARL—Get in touch with Ross at once. Montebello, Cal. ME. 1424.

DUTCH Lou Stanley please write 823 Wrightwood, Chicago. "Buddie."

**BUSINESS ANNOUNCEM'TS**
Miscellaneous —5

$1 WATCH HOSPITAL
Watches repaired this week $1. Materials & labor included. Work guaranteed 2 yrs. Please bring this ad. 409 S. Broadway.
Opposite the Broadway Dept. Store.

DOUGLAS PRESS, printing all kinds. 1000 printed bus. cards, $1.50 up. 728½ S. SPRING. Faber 1288.

MAILING ADDRESS & phone service. Also desk room. Special rates. 109 Stimson Bldg.

FURNACE & chimney work. CAMP-BELL THE STOVE MAN. AX. 0510

AWNINGS, windows, $5; stores, $15. CAMPBELL AWNING CO. AX.0510

Attorneys, Counselors —6-A

ADVICE GIVEN ON ALL MATTERS
No charge for consultation. Will carefully consider all questions on first visit. M. F. BROWN, Lawyer, 421 Grant Bldg. 4th & Broadway.

NO charge for consultation, any case. California, Arizona, Nevada. SO. HILL STREET. Room 432.

ALL LEGAL MATTERS. JACK P. LEONARD, 902-904 Broadway Arcade. TU. 7868.

ADVICE free and confidential. Wick Matthews, Atty., 310 Douglas Bldg.

FREE law auto cases, family matter. Wills, 546 Douglas Bldg. Eve. 5-7.

Patents, Patent Attorneys —6-M

INVENTIONS developed, model making, drafting, design, patent draw. THE WATMON CO., ME. 3454. 949 N. Main. 426 Calif. Bldg. Open evenings by appointment.

HAZARD & MILLER, H. Miller, 8 yrs. member of exam. corps, U. S. Pat. Office. Hazard's book on patents free. 802-6 Central Bldg., 6th-Main.

F. E. Maynard, Reg. Patent Atty. Free information. 20 yrs.' exp. Trademarks, copyright. 315 W. 9TH ST.

Martel, pat. atty., 324 W. 3d Rm. 411, free advice, mod. fees. Searches, $5.

INVENTORS gain by my experience. KRUGER, pat. atty., 405 S. Hill.

Collection Agencies —6-R

ROSS Col. Agency, 445 Subway Term. Bldg. MU. 8047. No coll. no charge.

GRAY Coll. Agency, 526 Bryson Bldg. TU. 2466. No coll., no charge.

**EDUCATIONAL — SCHOOL,**
College, Private Instructions —7

$15.00 Full Price
Complete, unlimited extension course in Bell shorthand, under author. 3450 S. Figueroa. RU. 8648.

**EDUCATIONAL — SCHOOL,**
College, Private Instructions —7

WHAT'S THE IDEA?
Why are you looking in this paper for a job? Get out of the Rut. Train here in our big Million Dollar Shops and get into the Prosperous Electrical Industry. Then you won't have to be looking for a Job continually. Earn more money, enjoy pleasant work and advance rapidly. Investigate. VISIT US TODAY. No obligation. Also open on Monday and Thursday evenings.
NATIONAL ELECTRICAL SCHOOL
4008 South Figueroa Street.

YOU CAN EARN MORE
THRU Y.M.C.A. INSTITUTE
Day or night courses in stenography, typing, secretarial, court reporting, practice. Also 35 other courses. Ask for free booklet by Dr. Frank Crane, also ten rules "How to Study" by educational leader.
715 SO. HOPE. TR. 4751.
THE SCHOOL FOR ADULTS.

INDIVIDUAL coaching in Gregg shorthand & typing. Private studios. One hour. Cal. Com. College, 2711 W. 6.

AUTO drive, first method in the world to learn quick. Attn. ladies, also by mail. 256 W. 37th Pl. HU. 4397.

TEACHER, degree, partner private school. Box 726 Laguna.

Musical, Dramatic —7-A

DRAMATIC OPPORTUNITY. A few pupils may earn tuition and a place in popular plays by applying to the WEST COAST DRAMATIC CENTER, "THE SCHOOL OF OPPORTUNITY," 711 Beaux Arts Bldg. DRexel 6362.

JAZZ piano lessons, saxophones, clarinet, violin. Phone for circular. Winh-Kearney, 942 S. Bdy. VA. 8248

RES. studio, grand piano, oriental rugs, overtd. mah., shower, furnace. AT. 0430.

PIANO lessons given at home, $1.50. Miss Bailey, OX. 7924.

PIANO; wonderful method; gent. teach. pupils visited; reas. AT. 0420.

WANTED—GOOD VOICES
Community Opera, GLadstone 8265.

Professions, Languages —7-B

SPANISH rapidly. Castilian prof. ex-head Sp. Dt. Berlitz Schl. N.Y. 605 Lissner Bg. 524 Spring st. MU. 6361

Dancing —7-C

DANCING
LESSONS 50c PER HOUR
PRIVATE AND PRACTICE
BEGINNERS 9-HR. COURSE, $4.50
75c—STRICTLY PRIVATE—75c
ORCHESTRA MUSIC
DANCING EVERY AFTERNOON AND EVENING
Wilson Dance Studio
417 W. 8TH ST.
PHONE MU. 9875.

ONLY private, exclusive ball room school in L.A. Not a public dance. Private lessons 75c—practice free. EDER'S PRIVATE SCHOOL
520 SO. BROADWAY
Above Taft's. Faber 1797.

CINDERELLA Dance Studio, 8th and Olive sts. TU. 7351. Busy business people, we have exp. instr. teaching priv. 11 a.m.-11 p.m. MR. ASCH.

NATIONAL COLLEGE DANCING
$5 COMPLETE COURSE $5
PRIVATE & PRACTICE
720 S. GRAND. VA. 1913.

2 YOUNG ladies will give priv. lessons. Exp. teachers. DR. 8109

ORPHEUM Dance Studio. Private lessons 50c. 721 S. Hill. TU. 7020.

**CONTRACTORS—**
And Builders —8

ESTIMATES GIVEN
Building. Reinforced concrete. Cement work. Wrecking, sewer and storm drain, grading & excavating, landscape gardening. HUNTINGTON PK. Construction Co. 1321 Walnut st., Huntington Pk. DE.8481

HAVE YOU GOT ONE?
A home built by the Vacuum Construction Material Co., 1639 N. Las Palmas. GR. 6997.
SERVICE ALL THE WAY

WILL FINANCE AND BUILD 100% ON YOUR CLEAR OR PARTLY CLEAR LOTS. RATES 6 TO 8%. GLOBE FINANCE CO., 756 S. SPRING. ROOM 305.

HARGREAVES BUILDS HOMES, flats, apts., excellent workmanship, 100% finance. Easiest of terms. 1103 Kerckhoff Bldg. VA. 9626.

RELIABLE, experienced BUILDER will finance 100% apts. or flats. Estab. since 1919 in L.A. OL. 3305. F. A. Weeger, 4668 Hollywood Blvd.

RELIABLE, experienced BUILDER will finance 100% apts. or flats. Estab. since 1919 in L.A. OL. 3305. F. A. Weeger, 4668 Hollywood Blvd.

ASSURED satisfaction on wood work. We specialize on reconditioned floors. TU. 1032. VE. 2261.

STOCK PLANS 1c floor ft. Special 3c. BUILDERS' PLAN SERVICE, 4073 Beverly Blvd. WA. 4218.

GARAGE, $48 up, any size, anywhere. Shell of small house, $150. 413 W. 54TH ST. A. M. WILSON. AX. 8781

A. M. MONEY
Have your home built or repaired by experienced builder. OX. 2330.

PAINTING, papering, carpenter and roof repairs. Cash or terms. R. A. Watts, HU.6491-J. 3553 S. Flower

WANTED—15 pneumatic tired trucks, ton hauling. MONARCH ROCK & GRAVEL Co., Arcadia 12-J-3.

BUILD NOW—SEE
FOSTER-HUNTLEY INC.
York 4614. 6711 S. Western Ave.

WE build & finance bungalows & residences. Alterations. Make your terms, prop. pay div. Butterworth, HE.0365

Lawn Sprinklers, $30 Up
"Atlas" OX. 2889 or S. M. 32822.
LAWN SPRINKLERS
LOWEST PRICES. PH. OL. 6848.

PAINTING, paperhanging tinting, 10c to pay. Work guar. HU. 3216

WILL build 4-room stucco house $1600; 5-room $1900. OLympia 6710

A1 PRIVATE home carpenter, repair, etc. good worker. AT. 2611.

DRAINBOARDS VE.4377

CARPENTER, day or contract, remodeling. Finance. Call 592517.

PLASTERING interior and exterior, patching a specialty. TH. 6061.

6% bldg. loans; 95% finance. Thomas Cont. Co. 304 Sun Bldg. VA. 6385.

Architects —8-A

BLDG. plans, large or small, 2c sq. ft. Stock plans $1. Money-back guarantee. 206 S. Spring. R. 532. MU. 0426

BUILDING PLANS, stock, $10 up. Special, complete, 1%. Quick service. 727

## WANTED—HELP—Female

**Store and Office —11-A**

F. C. Bkpr.-Typist ..... $125
A-1 steno., medical ..... $110
STENO., sales records ..... $120
LEGAL steno. (2) ..... $110
STENO.-Cashier ..... $100
COMPTOMETER opr., young ..... $100
DICT. oper. & lt. steno. $90 to $115
COMPTOMETER typist, biller ..... $85
LITE steno., switchb., S.E. $80-$100
LITE steno. ..... $80
TYPIST biller, N.E. ..... $100
TYPIST, fast ..... $70
MULTIGRAPH operator ..... $110
BUSINESS SERVICE BUREAU
312 Spreckels Bg., 714 S. Hill (Agy.)

SOLICITOR some clerical wk. ... open
Elliott-Fisher biller ..... $75
Commercial artist, salary open.
Typist, biller, compt. opr. hdwe. $18
Burroughs bkpr., Eagle Rock ... $90
Steno., gen. ins., exp., local ... $110
Steno., comp. opr., Bakersfield ... $130
Steno., bkpr., casualty fire ins. $110
Steno., bond exp., bank, single. $115
Steno., single, real estate exp. $110
Steno., good looking, young ... $100
CONSOLIDATED AGENCIES, INC.
931 Bartlett Bldg. (Agy.) 215 W. 7

BK.-KEEPER, accountant, exec. $150
A1 legal steno., Citiphone ... $150
Bkpr., steno., film ... $130
Remington bkpr. ... $125
Steno., mortgage exp. ... $120
Bkpr., steno., small office ... $115
Steno., life ins. exp. ... $110
Cashier, life ins. ... open
Typist, biller, comptometer ... $100
Dictaphone, steno. ... $100
Dictaphone opr. ... $100
Switchboard, steno. ... $90
Los Angeles Coml. Service (Agy.)
307 Van Nuys Bldg., 7th & Spring.

EDUCATIONAL EXPERT COMPANY
706 Haas Bldg. (Agy.) 7th & Bdwy.
STENO.-LEGAL-STENO., univ. ed. $125
& ELECTRIC ARC ... $110
ELLIOTT-FISHER-cashier, hot. $125
BKPR. 25-30, hotel ... $125
STENO. beauty shop ... $110
LINE CASHIER, knowl. takg., 25-30 ... $100

A1 LEGAL STENO. ... $125
STENO., TO START ... $115
STENO., REAL ESTATE ... $100
TYPIST, P.B.X. ... $110
A1 TYPIST, BILLER ... $110
COMPTOMETER, TYPIST ... $95
A-1 EMPLOY. BUR. (AGY.)
618 CONS. BLDG., 6TH & HILL.

STENO., light bkpg., Hollywood, $100.
A-1 steno.-dictaphone, $125. Cost clerk, $125. Clerk-typist, figures, etc., $90. F. S. BEAVIS, agency since 1912, "EVERYTHING HUMAN FOR THE OFFICE." Chapman Bldg.

F.C. BKPR. ... $125
Steno., auto ins. ... open
F.C. bkpr., steno. ... $100
F.C. bkpr., typist ... $80
Southwest Employment Agency.
704 S. Spring st., Suite 714.

DICTAPHONE OPER. ... $100
STENO., surety bond exp. ... $125
Steno., ins. exp. ... open
SUMMERS & SUMMERS (Agency.)
216 Consolidated Bldg., 6th & Hill.

WANTED: Asst. bookkeeper & steno. for small mfg. co. Must be neat personal appearance. Give in own handwriting, stating age, etc. Address O. box 477, Times Branch.

**Surety Bond Steno,. $135**
**Steno. Life Ins. Exp., $110**
COLLINS, Agcy., 1234 Loews State.

**STENO. SECRETARY**
A-1 pers. and appearance. Executive ability, $15 Merritt Bldg., 8th-Olwy.

WANTED—Good experienced general office girl, state age, experience, references, phone number and salary expected. Address O. box 516, Times Branch.
LEGAL STENO. ... $115
Steno., bonds ... $100
B. & I. AGENCY, 606 Pac. Mu. Bg.

TYPIST wanted by Atty. Teach you shorthand & pay $25 month. Address O. box 5, Times Office.

BOGARDUS EMPLOYMENT AGY.,
Multi. opr., power mach. ... $110
Steno., 22-26 ... $110

POSITIONS FOR EFFIC MEMBERS.
WO. EMPLOY. BUS. WOMEN'S CLUB,
419 SUN. FIN. BLDG. VA. 2122.

DEMONSTRATORS wanted, 5 young women for drug store work. 418 Bdwy.

STENO., ins. claims exp. ... $85
BUSINESS WOMAN'S REGISTRY
619 Hollingsworth, 6th & Hill, Agy.

TYPIST, bank, credit, local, steno. Phillips Emp. Agcy., 233 S. Bdwy.

STENO., bkprs., OFFICE WOMEN'S ASSN., 605 W. 7th (No agency.)

**Business Training —11¼-A**

POSITION waiting, learn COMPTOMETER, BURROUGHS, ELLIOTT-FISHER & UNDERWOOD mach. Bkpr. 2 weeks' course, supplies free. MODERN INST., 1015 S. Hope.

**BELL SHORTHAND**
DAY AND EVE CLASSES
Dictation Guaranteed in 16 Days.
623 Black Bldg., 4th & Hill.

GIRLS to qualify for ½-day office positions in exchange for secretarial course at the UNION BUSINESS COLLEGE, 1007 S. Grand av.

SHORTHAND, One hr. Indv. Inst. FREE Typewriter for home use. KURTZ SHORTHAND SERVICE
619 Hollingsworth Bldg., 6th & Hill

PHYSICIAN'S laboratory tests and X-ray, either night or day classes given by Dr. Edwards & M.D. Good refs. Phone CH. 1553.

STENOGRAPHER-Typist-clerk for expert preparation for next COUNTY examinations. Ward, Ad. Coaching School, 1009 W. 9TH ST.

INDIVIDUAL coaching in Gregg Shorthand & typing. Private studios. One hour. Cal. Com. Col., 2711 W. 6.

STUDENT may earn room, board and $30 month. EFFICIENCY BUSINESS COLLEGE, 747 S. Hill.

NURSES: Women, better yourselves. Day and night Lab. & X-ray courses. 213 Ferguson Bg. MU. 6625.

STUDENT can earn $25 mo. assisting our office. EFFICIENCY BUSINESS COLLEGE 747 S. Hill.

SHORTHAND, Dillon, reporter & private teacher. Wilcox Bldg. 21st yr.

**Salesmen, Solicitors —11-B**

3 SALESWOMEN
NOW IS THE TIME!

Los Angeles' East Side is NOW the center of intense activity. We're NOW in full swing on Goodrich Rubber Co. $7,000,000 plant; Truscon Steel Co. NOW building $2,000,000 plant and U.S. $5,000,000 plant and Union Iron Works' $1,000,000 plant has already started operation. Wise investors are crowding our sales offices. Our sales people are making big money. If you have ambition and a desire to succeed NOW is your opportunity. See MR. WEIR, 602 National City Bank Bldg.

**WOMAN**
of pleasing personality wanted for steady, lucrative position by large organization.

**Splendid Opportunity**
Ambitious, capable and alert woman to fill vacancy on a staff of

**Prosperous Producers**
APPLY MORNINGS
1913 WILSHIRE BLVD.
(Nr. Berendo)

**Ladies of Refinement**
**Salary & Commission**
**6 Hours Work a Day**
**No. Exp. Necessary**
AUTO AT YOUR DISPOSAL
APPLY MORNINGS ONLY
ROOM 209
609 SO. GRAND AVE.

**SOLICITORS**
Something different in real estate. Yesterday one lady made $6 in two hours, another made $18 in four hours. Those who qualify will have a permanent and lucrative position. This method used exclusively by the Edwards & Wildey Co., Hollywood Branch. See MR. MITCHELL, 10 o'clock, mornings. 1022 W. Western ave.

**Earn $3 Every Hour**
**Sell Xmas Cards**
The most beautiful line in America and we pay unusually large commissions. Cards sell on sight. We deliver and collect. Call in person or write. Sample book free. Open evenings for your convenience. PROCESS ENGRAVING CO., Suite 301 Hibernian Bldg.

**SELL XMAS CARDS**
and earn $5-$10 per day in your spare hours. We supply samples free and tell you exactly how to sell them to your friends and others, which assures success. Ask for details. ARTISTIC PUBLISHING CO., 323 S. Randolph, CHICAGO.

WOMEN—
WE NEED MANAGERS
In our new branch offices.
The largest rental firms in L. A. MUST HAVE CAR.
We have the prospects & listings.
658 ROOSEVELT BLDG.
7th AND FLOWER ST.

## WANTED—HELP—Female

**Saleswomen, Solicitors —11-B**

HERE IS
A Real Opportunity
FOR
**SALESWOMEN**
Experienced or Beginners
Enthusiastic Talkers
TO SELL LARGE RESORT HOME SITES
Everyone a Prospect
Unusual Commissions
**311 Sun Finance Bldg.**
6TH & OLIVE STS. LOS ANGELES

**LADIES!**
MONTEBELLO PARK is preparing for the greatest selling event that ever struck So. California, starting next Sunday! The great $7,000,000 GOODRICH RUBBER CO.'S PLANT is now going up next door, with all So. Cal. talking about it. Five salesmen—Baldwin, Van Wormer, Mercer, Lowe and Jameson sold a total of $231,325 during July. It's the WHITE SPOT of the country! We are urgently in need of more help—3 assistants to branch managers, 3 more to help sales manager in downtown offices, 3 more to assist closers at tract and 5 more to receive visitors in sales auditorium. If you have personality, if you have sold real estate, or solicited prospects, if you can talk well, no matter what you are doing today, you are eligible for employment with a large company, which may bring you QUICK WEALTH. Call personally, 650 So. Olive st., before 11.

**SOLICITORS**
It is seldom that you see
**LARRY WOOD**
advertise for salespeople, because they are earning big money with us and therefore do not change.

However, the great studio activity in North Hollywood has made business so good that we are opening a new unit of business and income property.

Solicitors have salesmen and car at their disposal all times. We are only 10 minutes from the heart of Hollywood and everyone is interested in the development of that district. We offer several attractive propositions on salary and commission to offer to capable solicitors; part time workers and salesladies, all of which assure big incomes.

I will interview from 8:30 to 12 every morning this week.

See SALES MANAGER, 6308 Sunset Blvd., corner Vine.

**Earn $75—$100 Weekly**
Selling Personal Christmas Cards. Full or spare time. $15 sample book FREE. Weekly pay. Exp. unnecessary. Dept. 920, John Hortel Co., 318 W. Washington st., Chicago.

LADIES—FEMALE NECESSITY
Don't wear out shoes. Spend entire day in 2 blks. earning $10 to $15. No sales resist. To show is a sale. THERE IS A REASON. Few left for live wires. 233 CHAPMAN BLDG.

**SOLICITORS**
WOMEN—3 neat appearing, to do special sales work for large concern. Salary & commission. 1028 W. 7TH ST., between 9 and 11:30 a.m.

WANT intelligent, conscientious, honest women to sell reproductions of famous Western paintings. Steady work and a high class proposition. Call at ROOSEVELT BLDG. Mornings only.

WANTED — Saleslady with crew of eight or ten for nationally advertised health food. Big money for right party. Address Box 171, Orange, Cal.

REFINED lady solicitors for interesting dramatic school proposition. Call Monday morning, 10 to 2, Belmont Theater, Vermont and First st.

IF you can walk & talk you can earn from $3 to $18 day working with me, paid daily. See Mrs. January, 954 S. VERMONT.

ADDRESSING, pen or typewriter, spare time. Good pay. Inclose stamped addressed envelope. Advertiser, 1271 Calif. st., San Francisco.

EXP. saleswomen, see Mrs. Blaker, Hotel Lankershim, hrs. 1 to 5. Unequaled sports dresses, wool Jersey & crepe back.

WANTED—3 saleswomen, no experience required. Order dept., Rm. 710, 427 West 5th st.

**Trades —11-C**

PANTS finisher, must be experienced, for steady. Call Tuesday, ROOM 36, 433 SO. MAIN ST.

WANTED—Experienced fur finisher. JEWETT FUR SHOP, 212 W. 9th st.

FINISHER, exp. on first-class gowns. Apply 2507 WILSHIRE BLVD.

**To Learn Trades —11¼-C**

Educated ladies make from $300 to $500 a month. Why work for others? Nothing like it in the city. You'll be surprised! 3460 S. FIGUEROA.

LEARN hemstitch, Bonnaz work and power mach. opr. 10% dis. on rates during July and Aug. 1402 S. Hill.

LEARN CHOCOLATE DIPPING—A SURE WAY TO SUCCESS.
Alice Lloyd System, Holly. 2465.

MILLINERY. French flowers, hand-painting taught. 2000 W. 6th and Westlake.

EARN while you learn. Costume designing and gown building. NEFF STUDIO, 2512 W. 7th st. WA. 6666.

INDIVIDUAL coaching in Gregg Shorthand & typing. Private studios. One hour. Cal. Com. Col. 2711 W. 6

LADIES, earn good money in hand work at home. 6012 S. Broadway.

**Commercial Art, Misc.—11-CA**

**Do You Like to Draw?**
MEYER BOTH CO., a large art and service organization, offers opportunity of practical training during spare time to women who like to draw and want to become commercial artists.
Write or call for catalogue.
216 W. 5th ST. BLDG.
Sixth and Bdwy. Open evenings.

**Household, Domestic —11-D**

EXPERIENCED girl under 35, cooking and general housework. Family: 2 adults, 1 child. References required. Salary $50 with increase if satisfactory. WH. 1528.

EXP. white nurse to assist with two children and cook breakfast. Pleasant room & bath. WH. 9473. 929 S. DETROIT.

MIDDLE-aged woman, good plain cook and light housework, for old couple. Good home and $7 week. Address C. box 30, Times Office.

MOTHER'S helper, young woman to care for children and assist house-work. Must have references. $40 per month. WH. 1798.

WOMAN, white, assist with housework and care of children, must stay nights, $40. 5046 Maplewood ave. GL. 0394.

WHITE woman, experienced A-1 cook with refs., not over 3 adults in family, also other help, wages $90. GR. 4542.

WANT reliable young white woman, general housework. Two children, 2 adults. Call morning. Take L. car, 947 S. St. Andrews Place.

EXPERIENCED young white woman to assist in care of 3 young children in home where other help is kept. Wages $40. HE. 0142.

WIDOWER, 50, wants housekeeper, Comp., refined, good cook, for home and small wages. Phone after 7, DU. 1160. Room 324.

GIRL to assist with housework and care for 3-yr.-old boy. $20 mo., rm. and board. Call VA. 4061.

WHITE schoolgirl to care for babies & help with work, afternoon & early eves. WH. 8833.

REFINED young white woman for cooking & downstairs, 3 adults, 3 schoolboys. WH. 7427.

GEN. md., $85; cook, $45. HOLLY. EMP. AGCY.
4366 Sunset. OL. 3715.

COUPLE, cook, butler, $200; house work, $50 to $75. German Agcy., 406 S. Main.

WHITE girl, gen. housewk. Bay. H. No washing or ironing. $40. OX. 4335

## WANTED—HELP—Female

**Household, Domestic —11-D**

WANTED—Refined, well educated white woman, about 45, for governess, to care for 5½ yr. old boy. Must be thoroughly experienced in diet & care of children, permanent position for right party. No laundry, $50 mo. to start. GR. 2097. Mrs. Roy Del Ruth, 1822 N. Outpost Dr.

WAITRESSES, cooks, openings every day. National Emp. Agency, 221½ S. Spring.

COMPETENT girl or woman for general housework and cooking, help care for baby, $50 mo. OR. 6757.

POSITIONS waiting for wh. str. cooks. Scotanus Emp. Agcy., 1414 Santa Monica Blvd. Bet. Hills. OX. 2804.

COOKS, couples, all domestic workers rely on Metruth Bet. Hills Agency. Courtesy at 421 Canon Dr. OX. 6116

WHITE girl for general housework. Small washing. $50 and car fare. Ph. OR. 6240.

WANTED—White woman, 4 or 5 hrs. & cook dinner. Ref. 106 N. Palm Dr.

WHITE woman, exp. hskpr. & cook, cap. & willing. Good home. RO. 4458

EXPERIENCED WHITE 2ND MAID HOLLYWOOD. PHONE GR. 8387

**Hotel, Restaurant, Club —11-E**

EXPERIENCED waitresses wanted. Apply St. James Restaurant, 3109 W. 11th st.

**Professions, Vocations —11-F**

NURSES WANTED TODAY
1 grad., indus., speed $125-$150 mo
1 grad., night supervisor ... $150 mo
1 grad., gen. duty ... $85-$110 mo
6 grad. nurses, duty ... $80-$100 mo
3 undergrads ... $60-$70 mo
2 orderlies ... $60 mo
Missionaries, Alaska & So. sts.
L. A. NURSES' HOME & GENERAL REGISTRY. Agy., 702 W. 17

POSITIONS open for reg. nurses in Class A hospitals. Drs. & Nurses Reg. Agy., Ferguson Bldg.

**Investment Required —11-K**

**(MOTION PICTURES)**
Young lady with movie desires as personal manager to director. Small investment, fully secured. 1927 CHESTER WILLIAMS BLDG., 5th & Broadway.

YOUNG lady dancing teacher to take half interest in local dance studio. Small investment. Address N box 534, Times Branch.

LADY partner wanted to handle office, stenographic or secretarial exp. pref. Salary and share in profits. Investment required. 817 S. GRAND.

TWO ladies, each with $1600, to invest in job printing & hotel business. Address C. box 265, Times Office.

MAKE money at home needlework. Apply 832 W. 58th st. bet. 10 & 3.

## WANTED—HELP—Male and Female

**Miscellaneous —11**

WANTED—Couple not over 45 yrs. for country place. Woman part time housework and laundry. Man must know care of animals and be experienced gardener. Apply 9-11 a.m. at 411 Hollywood Security Bldg.

ARTIST, talented in drawing, to develop in pen & ink & color.
MOFFETT
Commercial Artists
261 E. Colorado st.
Wakefield 7364, Pasadena.

WANT colored married couple. Wife good cook, baker, Filipino and can chauffeur. Ref. required. 1008 South Larchmont.

COUPLE, man for garden work, wife for general housework. Japanese preferred. References required. OL. 1462

## EMPLOYMENT—Agencies —14

HIGH-grade reliable help only. Westlake Unity Employment Bureau, 1922 W. 7th st. DR. 0281.

COLORED help, best & fastest service. M. White's Agcy. ME. 3238.

REL. col. help, all kinds. Open. Refs. Lincoln, 2528 Central. HU. 3536.

CALL OL. 4427 FOR ALL KINDS RELIABLE JAPANESE WORKERS

## WANTED—SITUATIONS—Male

**Miscellaneous —15**

YOUNG man, 35 yrs. of age, with 15 yrs.' exp. in personnel work and factory supervision in the East, wishes position with western industry. Willing to work up. Address C. box 175, Times Office.

EXP. men's furnishing salesman, at present employed by large store in the city, desires a change, will go anywhere, prefer smaller place near L. A. or San Francisco, excellent references. Address C. box 133, Times Office.

YOUNG married man, colleges grad., excell. writer, wants to sell. Also wishes job with firm where chance for advancement when ability is proven. Salary only. CR. 2841.

WANT 4 or 5 hrs. work or evening night, help me get through L.A. professional school. 21 yrs. of age. Burbank 9-7:30 or 5:30 p.m., or box 5, Times Branch, Burbank.

MAN wants light work. Handy with tools, pntg., calc. or what have you? Moderate wages. Address C. box 288, Times Office.

PARTY with thorough export & import experience, both home and abroad, desires connection. Address O. box 325, Times Branch.

CIVIL engineer with thorough knowledge and experience, desires any position in office or field work. Address O. box 420, Times Branch.

EXPERIENCED soda fountain & lunch manager, now employed, would appreciate interview. Best of references TR. 8734.

ACTIVE, mid.-aged., pos. cashier, checker, storeroom, club, rest., exp. or similar. Address B. box 252, Times Office.

CREAMERY man, pasteurizing, butter making, refrigeration, Wm. Schies, WA. 4506 Pershing Hotel, 502 S. Main.

A1 radio repair man desires pos., young, ambitious, not afraid of work, yrs. local exp. GA. 6104.

YOUNG man, steady work any kind. Good driver, knows city. WE. 4527.

MAN wants painting, tinting, housecleaning or other work. Reas. EM. 6409.

YOUNG man 28, with touring car, wishes employment part or full time. 1809 S. Berendo. PE. 6502.

MINER wants work in mine or ranch sharpen on steele. T. WOLF, 3604 So. A. st.

MIDDLE aged man, active & good refs., wants position as watchman. Address O. box 389, Times Branch.

EXP. licensed engineer, steam refrigerating & electric generator. Address O. box 166, Times Office.

PLUMBING and heating estimator desires position, long experience. Address B. box 107, Times Office.

YOUNG man with car, paper route wants position, carrier & collections. BE. 1941.

RELIABLE family man of 50 wants steady work. Have Hudson coach. Phone 554517.

YOUNG man in high school will work for room & board. Can drive. Address JACK ZUBAN, W.M.C.A.

WATCHMAN, 40 yrs. of age. Married. In or out of town. Refs. Address C. box 14, Times Office.

RELIABLE eld. man, healthy, wants position of any kind. City, country. Address C. box 114, Times Office.

COSTUME maker, young man, 3 yrs. exp., wishes position. GL. 6037.

ELEVATOR operator wants pos. Exp. & refs. Have good ref. AT. 7514.

FURNITURE rep. & polish. Desk & store fixt. specialty. 592-181.

MALE nurse companion, any case in or out of city. Rates, OR. 6389.

JAPANESE young man must work after supper. ME. 0959.

**Store and Office —15-A**

PRACTICAL efficient accountant, keep books part time, open, close books, prepare financial statements. Phone TUcker 6-0511.

BOOK-KEEPER, full charge, experienced credit and collections, good executive, local refs. Address O. box 341, Times Branch.

EXP. book-keeper wants position with good chance for adv. Open & close bks. Prepare statements. Take full chg. Neat & accurate. TU. 2161.

ACTIVE executive, age 38, with initiative & experience, desires connection that offers a future. Please call Sealy, WEstmore 1716.

BOOK-KEEPER, accountant, 1st-class desires permanent position. Local experience & references. VA. 7745.

OFFICE work, part time, evenings 6 to 10. Address B. box 219, Times Office.

ACCOUNTANT (C.P.A.) can handle small set books during spare time. Address C. box 290, Times Office.

BANK teller desires position in credit dept. with large retail store. 801 S. Union, Apt. 23. DR. 0947.

YOUNG man desires experience in real estate office. Address O. box 536, Times Branch.

ELEC. appli. service formerly mgr. shop, office; what have you? Hustler. Address A. box 41, Times Office.

BOOK-KEEPER-stenographer, 8 years' experience. Local references. Address M. box 454, Times Branch.

STEN.-bkpr., yng. Univ. grad. Perm. or temp. position. Black, WE. 8501.

AUDITS, systems, inc. tax, open, closes, part time. Thomason, MU. 0518

PART-TIME BOOKKEEPING. EXPERT ACCT. THOMASON, WE. 1843.

BOOKS kept, systems inst., dis., state part or full time. GL. 4338.

## WANTED—SITUATIONS—Male

**Salesmen, Solicitors —15-B**

REAL ESTATE LECTURER
of long and exceptionally successful experience will consider proposition from well-established concern. Can bring an excellent sub-manager. Address O. box 523, Times Branch.

SELLING connection, local or traveling. Com. basis preferred. Long successful experience. Have good car. Age 38. Single. Address Times box 495, Long Beach.

**Trades —15-C**

ENGINEER, licensed, power house, pumps, gas oil, steam engines, ice machines. All around. 7 yrs. U. S. Govt. Address C. box 264, Times Office.

EXPERIENCED, competent compositor with special training in design & layout. Graduate U. S. School of Printing. Write 525 Orange ave., Santa Ana.

YOUNG man, has had 3 yrs. plumbing repair exp., also 2 yrs. lathe and drill press work. Address C. box 78, Times Office.

OPERATOR-Printer (M.O.) First-class wants permt. pit., country shop, near L. A. Address WB. 1750 So. Magnolia ave.

ELECTRICIAN, good all-around man, best Spanish. Address C, box 173, Times Office.

MECH., exp., electric wiring, carp., glazing, mach. shop. 5 yrs. L. A. Address B. box 1114, Times Office.

PRINTER open for any good proposition where good work & brains count. 2409 Lamble st. AN. 8452.

TWINE & cordage man desires pos., prefer with wholesale paper house. Address A. box 240, Times Office.

A1 MECHANIC, Buick special, work on any car. Will come on short notice. 927 17th st., Bakersfield, Calif.

PAINTER, good mechanic, reliable, wants work. Ph. HU. 1023-J.

BRICKLAYER, plaster, tile, A-1, $7.50 a day. HU. 6703-W.

A1 CARPENTER, finish, repair or alters, wants work. Reas. TR. 6092.

CARPENTER foreman and A1 finisher. HE. 6513 eves.

**Chauffeurs, Teamsters —15-D**

EXP. chauffeur, American, middle-aged, single, six years' driving in L. A., five years North Coast. Honest, dependable and obliging. Will please you. Best local refs. Interview appreciated. MUtual 1138. D. E. STRAUB, Hotel Worthern.

WHITE American chauffeur & mechanic, A-1 driver, young, appearing, courteous, 12 yrs. exp., 5 yrs. in L.A., drive any make car, go any place, best of country ref. Mr. Newman, ME. 8389.

GERMAN, young, refined chauffeur, Lincoln, Pierce-Arrow & Cad. Expert driver & mechanic, 4 yrs. driving in city. Clean & cultured. Best local ref. Willing to do some housework. TR. 7781, Rm. 222.

A WESTERN man knows the coast, mountains & desert, B. C., to Mexico, responsible, dependable, not a servant. Address C, box 87, Times Office.

YOUNG man, well educated, wishes position chauffeur, exp. many cars, willing, agreeable, good character, best of ref. from present employer. OL. 1043.

CHAUF., col. 10 yrs. exp. Amer. & foreign cars. A-1 ref. Good mech., gardener. Courteous & single. Former employer going abroad. HU. 1952-J.

CHAUFFEUR, col., very neat, rel., careful driver. Willing worker, willing to serve. 7 yrs.' exp. Will live out. Call WE. 4042.

YOUNG man, university student, wishes position driving. Knows roads on entire Pacific Coast. Call 59916.

POSITION chauffeur-gardener, middle-age, steady, reliable, experienced, best local refs. Phone 554-729. (Call Swenson.)

YOUNG man wants position driving any car or truck, good mechanic, small salary. HE. 8814.

CHAUFFEUR-mechanic, 8 yrs. driving exp., 3 yrs. Los Angeles, city ref. Mr. Lindahl, AX. 0217.

CHINESE chauffeur-mechanic, 10 yrs. exp., wishes position, private family, best local refs. AT. 6446.

YOUNG col. man as chauffeur in private family. Willing worker. Stay on place. DElaware 8301.

CHAUF., genl. handy man, have tools, white, married, live at home. 1179½ W. 26TH PL. BE. 9373.

CHAUFFEUR, col., very neat, reli., careful driver. Willing worker, willing to serve. Best city ref. AT. 7514.

CHAUFFEUR, col., wishes work in garden. A-1 ref. 10 yrs. exp., good driver. HU. 4537-R. W. Beeks.

CHAUFFEUR, rel., clean appearance, all-around man, any car. Ref. HU. 2105-J.

JAPANESE chauffeur or valet, 11 years' exp., have refs. Last place Gen. Asst. Sec. Interior Office.

EXP. driver will drive any car east for exp. Excellent references. Address Times, Box 731, Long Beach.

CHAUFFEUR, Filipino, best refs., desires good will pos. Address C. box 1961, Times Branch.

CHAUFFEUR (white) wishes position for private family, city refs. DR. 6017.

CHAUFFEUR, white, 26, experienced, wishes position with private & responsible party. Reference: UN. 9136

CHAUFFEUR, best refs., also little cooking, etc. ME. 7888, Room 73.

EXP. chauf., white, American, neat driver, L.A. ref. EM. 7117.

THOROUGHLY exp. young white man as chauf. Best local refs. RO. 6532.

CHAUF., white, local ref. Knows all west coast. FERRY. BE. 8734.

COL. chauffeur desires work, A-1 ref. Best of care & ability. HE. 6513.

STUDENT will chauffeur or do hawk. for rm., board & sal. TU. 2161.

YOUNG man, chauffeur, wants pos., private family. Best refs. CH. 3650.

JAPANESE chauffeur-mechanic, 14 yr. exp., wants good pl. Paul, L. 5161

EXP. chauf. wishes pos. with firm or private family. 599181.

**Hotel, Restaurant, Club —15-E**

EX-service man wants cleaning office, hotel or restaurant work. Downtown district 5:30 to 7 p.m. Address box 291, Times Office.

MIDDLE-aged kitchen helper in small place. Small wages. Anywh. Address C. box 113, Times Office.

HOTEL, exp. man, aged 48, wants position, manager or assistant. Address M. box 506, Times Branch.

JANITOR, hotel or apt. house. First-class mechanic. Best city ref. Phone MU. 8885. Emil Rey.

JAP. janitor, wash dishes, small wages Address C, box 4, Times Office.

**Professions, Vocations —15-F**

LAWYER from Kansas desires position in legal dept. real estate and sec. speaks Italian, will work at small salary to start. Address O. box 342, Times Branch.

FIRE protection engineer familiar with design, installation & maintenance. Address B. box 249, Times Office.

**Farm and Garden —15-H**

COMPET. middle-aged man wants pos. on chicken ranch with view to buying in nr. future. 929 3rd ave. RO. 5920. Call eves.

EXP. citrus man wants work on grove or will take care of gentleman's country place. Married, no children. 231 Heiberta, Redondo Beach, Cal.

PLACE in country, middle aged, single Amer., experienced with chickens, fruit, with whole will batch. Address C. box 190, Times Office.

WANT situation on priv. place in country by elderly man not afraid to work. John Gaesele, 8229 S. Alameda st., La.

GARDENER, mid. aged, wants garden work, generally useful, small wages. Address C. box 80, Times Office.

WANTED—Position as superintendent ranch or will lease if equipped. Address C. box 119, Times Office.

LOTS cleaned, yard, garden work, by hour, job, all work O.K. Lee. Dado do it. 582495.

EXP. mid aged chowman, handy with tools or stock. Ranch or home. Address C. box 134, Times Office.

FIRST-class gardener, best ref., wishes pos. full time, day or cont. Pendergast, YO. 2741.

ANTONIO Osumet, lawns put in, cared for, day or contr. 1456 Naud st. CA. 2216.

NEW lawns put in, places cared for by month or fixed up by hour. General gardening. RO. 0810.

RANCHER, married, many yrs. exper. fruit, alfalfa, grain, wants position Address A. box 58, Times Office.

GARDENER — Young, single, white, wants places to care for by month. Exp. Ref. Address 334 Dunsmuir av.

HEAD gardener or caretaker of grounds. First-class testimonials. Address B. box 109, Times Office.

HOME gardener, caretaker, elderly German, wishes permanent position. Address O. box 1961, Times Office.

JAP. exp. gardener wants steady job. Long exp. in flowers. Address by mail 1207 S. Harvard Blvd., L. A.

GARDENER, exper., care of lawns, shrubbery, flowers, etc. Highest references. Hogan, OLympia 4937.

HEAD GARDENER, supt., many yrs. experience on first class estate, etc. Have own greenhouse and can work at home. HO. 3622.

HOTEL book-keeper would do part-time work for good room. Address B. box 75, Times Office.

FINANCIAL secretary, American, best of ref. Address C. box 145, Times Office.

YOUNG lady wants gen. work, exp. typing, checking, cashiering & P.B.X. MISS WHITE, DU. 4838.

## WANTED—SITUATIONS—Male

**House Servants, Caretakers—15-J**

COL. cook or butler. References. HUmbolt 5491. 1153 E. 35th St.

A-1 CHEF & baker, Scotch, private family, excellent local references. 5128. GR. 7707.

MAN, Eng., 50, wants wrk. sch. jan. gardener, handy with tools. FA. 0441

CHINESE cook, private family, 446 N. Los Angeles St. VA. 8848. Nong

JAP student, good cook, priv. family. Address C. box 6, Times Office.

MAN as cook or butler to family or bachelor. Ref. AX. 4464.

BUTLER, houseman, plain cook, chauffeur. Ref. HU. 1110-W.

EXP. cook & genl. housework. Best of city reference. Phone AL. 8361.

**Painting, Decorating and Carpentering —15-K**

**You don't have to move out, when we come in.**
NO DIRT—NO MUSS—NO FUSS
House painting, roofs, etc.
Kitchens, baths, plaster patching.
All wall paper at discount.
"Long Life" Paint Used. No substitute
—Pasadena foothills, beaches.
Prices low. Cash or terms.
**Phone 593341 Anytime**

PAINTING & decorating, blending and Tiffany, 1st-class work only, by day or contract. CR. 1680.

PAINT contractor wants work to figure, roofing, painting; papering, $3 per room. OL. 5029.

PAINTING, paper hanging & tinting, all work guaranteed. Call STEVE BOSTWICK, room 85, MEtro. 5521.

PAINTING, reliable work, best materials, prices reas. Interior, outside, and roof work. RO. 6737.

PAPERING, painting, calsom. Low figures. Know how. Go anywhere. FI. 1828.

CARPENTER works by day or job, expert on altering & repairs, gives estimates or draws plans. DE. 2422.

PAPERING, $3 up; painting, $3 up; tinting, $2 up. BE. 1094.

PAPERHANGING, 25c up per roll. Satisfaction guaranteed. DR. 4259.

PAINTER, paperhanger, wants work by day or contract. BE. 8168.

TINTING, paperhanging, painting. Clean, careful work. Reas. AT. 6203

CARPENTER, conts. only. Labor $5. Lumber at cost. GA. 2462.

PAINTING, papering & tinting. ½ room up. Expert. 2317.

PAINTING, papering, dec., latest samples. Cash or terms. Ref. VE. 7193.

PAINTING, papering, tinting, $2.50 rm. up. Mr. Cavoy, WE. 5451, eve. Glen. 4076.

PAINTING, inside and out, you furnish material, 65c hour. ME. 8173.

CARPENTER. FIRST CLASS Rough or finish, $6. AN. 3579.

PAINTING, tinting, $2 per room and up. TR. 1501.

CARPENTER, repairing, alterations. No job too small. Phone DU. 5306.

**Day Work —15-L**

I AM an expert. Will clean, wax and polish hdw. firs., windows cleaned in new homes. Rugs vacuumed, walls rubbed down, woodwork cleaned, furniture polished. Estimates free. Work guaranteed. VE. 1843.

I GO anywhere, clean windows, kitchens, bathrooms, wdwk. Hardwood firs. refinished. Painting, papering, long exp. best work. Reliable white man, not a company. BEacon 9253

KITCHENS washed, $3. Floors machine sanded $6 rm. Windows cleaned 10c. Floors waxed or polished, 2c rm. All work guaranteed. ME. 7472

FLOOR polishing, kitchens, woodwork cleaned, windows washed. Amer., white, young, fast, reliable. Work today, have time. WE. 8545.

FLOORS polished and refinished, kitchen woodwork cleaned, wind. wash. Amer. white, work today. TH. 7224.

CALDWELL HOUSECLEANING. Kitchens washed, repair work any kind. Painting. Janitor service. DR. 8241.

WINDOWS, woodwork, kitchen, ceilings & walls cleaned, floors waxed, polished, general cleaning. AT. 4520.

MAN handy with all kinds of odd wants work; have car. Call 28227 Santa Monica.

DEPENDABLE young man, lawns, gardens or any kind work. UN. 0320

COL. man hauls rubbish, cleans garden by day or month. AX. 7992. AX. 0627

GENERAL house cleaner and handy man. AX. 1773.

GENERAL house & window cleaner, floors waxed & polished. HU. 5445-J

JAPANESE general housework by day. Call after 5 p.m. EM. 7537

## WANTED—SITUATIONS—Female

**Miscellaneous —16**

BUSINESS girl employed ½ days, steno., secretarial, will do private detective work or drive car for lady eves. after 5. Can type & operate switchboard. Confidential. Ref. Address O. box 572, Times Branch.

CAPABLE, exp. refined lady, would like to interview parties desirous of having income property cared for. Ref. WA. 7995.

YOUNG woman desires suitable employment. Good driver & steno. Will cons. sales proposition. Address N. box 255, Times Branch.

REL. lady will accompany child or elderly person to San Francisco for part fare. Leaving last of week or Monday. TR. 7968.

A MIDDLE aged lady wants to be a useful companion to elderly lady, go anywhere. Address C. box 170, Times Office.

LADY, alone, wants position, 10 yrs. with one firm, experienced hotel, apt. house or bung. court manager, best references. MU. 9539, apt. 25.

RELIABLE, refined lady, careful manager, would like to be housekeeper for college girls or teachers. Address C. box 139, Times Office.

FRENCH Protestant governess, good refs., physical care, child from 3 yr. old, seeks position; would travel. BOX 152, Seabright, Cal.

MILLINERY sales exp., slip cover cutting or clerical. Must have work at once. Something permanent pref. HE. 0623 after 5:30 p.m.

CULTURED woman, pianist, chaperon fgn. trav., secty. T.S. or position L.A. (musical.) Address Times, Box 427, Long Beach.

TRAINED undergrad. infants' and child's nurse wants pos. Good salary. Refs. Address N. box 488, Times Branch.

REFINED young lady seeks position as governess or helper, 6 yrs. in child age 4 yrs. Best references. BOX 97, Times Office, Pasadena.

YOUNG colored woman will care for bachelor's home and cook evening meals. HUm. 7069-J.

COL. Girl wants apt., cooking, housework, or day work. Home nights. ME. 1077.

HOUSEKEEPER in refined gentleman's home, 949 Marietta st. AN. 7223.

EFINED woman wishes housework by hr., day or week. Capable, quick, clean. Ph. WA. 1627.

GERMAN girl, clean and reliable, general housework or second girl. UN. 9228.

REF. mid.-aged lady wants pos. hse.-keeping in gentleman's home. Good cook. AN. 0531.

SPANISH lady in motherless home where Spanish is understood. 940 month. 1469 W. 24th st.

AUSTRIAN cook wants pos. priv. fam. where 2nd maid is kept. Also A-1 waitress. WE. 6645. Apt. 10.

MOTHER & daughter wish position together, cook and second girl

## ANNOUNCEMENT

The following subdivisions of Rental Columns will enable TIMES readers to more quickly locate the places they want to rent.

**West and Northwest**

Includes all west of Main street, and all sections north of Jefferson street—West Adams, Pico Heights

**South and Southwest**

Includes all south of Jefferson street and west of Main street—Vermont Square, Manual Arts, Angeles Mesa, Goodyear district, etc.

**East and Southeast**

Includes all east of Main street and south of Mission Road—Hollenbeck Heights.

**North and Northeast**

All north of Mission Road and east of Glendale Boulevard—Elysian Park, Highland Park, Lincoln Heights, Garvanza, Glassell Park, Huntington Drive.

## TO LET—ROOMS—
### Furnished

**West and Northwest —19-A**

WHY NOT PHONE YOUR WANT-AD TO THE TIMES? NO CHARGE ACCOUNT NECESSARY AND COURTEOUS, EXPERIENCED AD-TAKERS DAY AND NIGHT. WILL HELP YOU WITH YOUR COPY IF DESIRED. MEtropolitan 6100.

3 FRONT rms., bath between. 2-car gar. Gentlemen only. $40 mo. Phone DU. 5990. 800 S. Berendo 1 blk. east of Ambassador.

RM. & bath, priv. home, Wilshire dist. Priv. entrance. RO. 1714.

LARGE rm. for 2 free phone. H car. 4340 3-4 MELROSE.

3 LARGE bedrms., priv. bath & pcb. Priv. home. Gentlemen. FA. 8149.

$35 WILSHIRE nr. Western. Nice rm. R car & bus. Bus. woman. WA. 0289

NICE rm. in quiet home for one employed. 1734 S. Oxford. EM. 6386.

NICELY fur. rm., bath & shower. Priv. entrance. RO. 1714.

SUNNY rm. in priv. home for man. Ref. 149 S. Ardmore. DU. 9688

ROOM, priv. bath. Wilshire. $35 mo. 138 S. Wilton Pl. HO. 7623.

NICE fur. frt. rm., priv. ent., ½ blk. to car. 224 S. Hoover. WA. 6491.

$20-$25. AIRY cor. rm. Gar. Cont. hot water. 934 Magnolia. DU. 6023.

LARGE rm. & bath on Mullen nr. Wilshire. Privileges. Ph. OR. 8321.

MODERN, nicely furn. rm. & bath, 2 or 3 gentlemen. 2263 Trinity.

HIGH-CLASS ROOMS, suitable for business people. 1031 W. 17TH ST.

**Hollywood —19-W**

MISSION HOTEL
Central location. Home atmosphere. $3-$10 wk. 1747 Cahuenga. HE. 3171

ELEGANT rm., adj. bath, in private home. 1901 N. Catalina. 590525.

**South and Southwest —19-B**

LGE. dbl. rm., twin beds, suit, 2 Lge. closet. $35 mo. 629½ W. 52nd Pl.

$4 WK. mod. rms. for gentlemen. Dude Hotel. 4227 S. Olive. AX. 0911

**East and Southeast —19-C**

$3.50 WEEK. Quiet, pleasant room, good neighbors. 1544½ E. 51ST ST.

**Hotel Rooms —19-R**

HOTEL KNICKERBOCKER
New, modern. QUIET, 1 blk. west of Figueroa, bet. 6th & 7th. Out of traffic. Few min. walk downtown.
POT OF COFFEE & ROLL
SERVED TO RM. EACH MORNING
All rooms have private baths, or adjoining. $2 per day, $10.50 per wk. single. $2.50 per day, $12.50 per wk. dbl. 951 S. FREMONT. MU. 0101.

## $1—DAY NEW—$1

10-story Modern Fireproof Hotel.
400 rooms, $1 day; bath privilege. $5 to $10 PER WEEK.
200 rooms with bath, $1.50, $2 day.
EL REY HOTEL, 6 & Pedro st.
Operated by Stillwell Hotel Co.

HOTEL ELMAR
250 rooms, without or with shower or tub baths. The quietest family hotel in the city, yet within easy walk of business center. Rates as low as $8 per week. Garage, 235 S. HOPE ST. 100 feet north of west entrance to 3rd st. tunnel.

## BIOLA HOTEL

SIXTH STREET AT HOPE STREET.
400 CHOICE ROOMS. RATES REAS.
SHOWER AND TUB BATHS.
BIBLE INSTITUTE OF L. A.

NEWLY OPENED Wilshire Dist.—
## HOTEL TRAYMORE

All with baths. Summer rates.
3206 WEST 8TH ST. DU. 7201.

HOTEL MELROSE. 130 S. GRAND
COOLEST SPOT IN TOWN
RATES: BATH $5 UP. SHOWER $4 UP.
PRIVATE BATH $6 WK. UP.
DINING-RM. FREE PK. TR. 6321.

## COLONIAL HOTEL

AT WESTLAKE PK. DR. 4853.
SPECIAL SUMMER RATES
All rms. priv. baths. 1045 S. Westlake

DO YOU KNOW?
Hotel Ingraham has a $7 wk. rate, $10 with bath. Monthly rates. 2 blks. Pershing Square. Ingraham.

HOTEL NORTHERN
Hill and 2nd. 200 fireproof rooms. Modern hotel service. $30 per mo. Detached bath, $40 with private bath.

## $1 Day ARTHUR $5Wk.

RIGHT DOWNTOWN. 637 S. Olive.

$4 WK. RMS. $7 WK. APTS.
VIEW HOTEL. 237 S. FLOWER.

$4 WK. Beaut. cool airy rms. with priv. bath & porch. 216 N. Beaudry.

## TO LET—ROOMS—
### And Board

**—19½-B**

MIRAMAR TERRACE (Westlake dist.) $10, $12.50 & $15. Sgle & dble. per wk., with 2 meals a day; chicken dinner Sun. & holidays. Meals served in own ranch. H. water & ph. in rms., large lobbies, billiards, cards & dancing. Ideal home for refined people. Take W. 6th D car to Miramar. 2000 Miramar st. DU. 4818.

GUEST home, very exclusive dist.; high, cool, close in, good transp. tation, beautiful rooms, twin beds; private bath, wonderful home-cooked meals. Transient or permanent. References required. RM. 4067.

THE PALMS. Lovely guest home, transient or permanent. Lge. cool rms., priv. & connecting bath. Delicious food. Low rates. 2504 S. Flower st. 44462.

$7 TO $15 wk. The Ocean View & Annex. Excellent meals, spacious parlors, beaut. rooms, private baths, inspiring morning breakfast, free parking. 231 S. Alvarado. D car.

$9 & $10 WK. Lg. airy rms., bath & shower adj. each, excel. meals. Free parking. Radio, piano & all comforts of a beaut. home. "W" car to Wilton. 3292 W. 22nd St.

EXCLUSIVE Wilshire home, large room, for 2 business people, well furnished, twin beds, plenty of hot water & meals. $50 S. HOBART BLVD.

WONDERFUL home, sunny rms., capable nurse, home care and kindness. Individual attent. Nourishing, home-cooked food, radio, sun porch. FI. 6717

LOV. home, close in, every convenience, tile baths & shower. home cooking. Gar. 3 car. 695 Wilshire Place. WA. 5211.

$16-$17.50 WK., beautiful airy rooms, adj. bath, all conveniences, and the best home cooked meals. Westlake dist. DU. 6187.

YOUNG men, sunny frt. suite, sel. & dble. beds, home cooking, shower. Park. 825 S. Burlington. DR. 8678.

HOLLYWOOD home, rm. and board for 2 young men, near Hollywood & Western. $10 a week. 5628 Carlton Way. HO. 0717.

$6 A WK. 3 meals a day. Walking distance. ½ blk. Union ave. 1639 Winfield. DRexel 5899.

CONGENIAL private home for young men or business girls. Garage. $40 mo. 1622 W. 45TH ST. VE. 3642.

LOVELY rm. with priv. bath, also rng. lady rm. with home cooking. 3606 WILSHIRE BLVD., WA. 6476.

YOUNG lady, share with lady lovely rm., twin beds, big closet, adj. bath, Excel. meals. C-S. AT. 4463.

$10. LARGE airy room. Twin beds, good meals, parking free, near 3 car lines. 1931 S. UNION.

PLEAS. lge. frt. rm., twin beds, priv. bath, good home cooking. 2 meals. 7619 HAWTHORNE AVE. GL. 7562.

CONGENIAL home for those interested in Christian Science. BE. 0494.

NURSE will care for invalid or elderly, cool pleasant home. BE. 2803.

$8 EA. Lge. dbl. rm. adj. bath, suit 2 Exc. Home cook. $12 W. 57th st. CONV. or invalid in home of dietitian & trained nurse. OR. 1943.

LOVELY bedrm., meals optional, home privileges. 8 S. Normandie. WA. 2413.

$30 MO., attractive rm., home priv. excell. food, near car lines. GL. 0455.

NICE home for elderly lady, give some care, reasonable. DU. 6416.

SINGLE rm., board close in. West Side. $1 day. BE. 4889.

$25 S. HARVARD. Lovely front rms., twin beds, connect. bath. DR. 6119.

EXCELLENT rm., board, bath, space. 1139 W. 27th st. BE. 1843. U car.

**Rooms, Board for Children—19½-B**

MOTHER Goose Kindergarten. Ideal train. & supervision. Children 2 to 6 yrs. 1544 S. Western. EM. 1994.

$363 ANGELES MESA DR. Have wonderful sys. of feed and training bottle babies under year old. UN. 1044.

$30 MO. Nice home for small refined child. Mother's love and care. Phone Alhambra 3621.

WORK cpl., 3-R. apt. pri bth., care of sch. child dur. day. $40. DU. 7319.

SUNNY GABLES SCHOOL for girls & boys. Summer rates. BR. 5091.

## TO LET—ROOMS—
### And Board

**Rooms, Board for Children —19½-B**

GIRL 8-12 yrs., comp. to 9-yr.-old, no other children. High, airy, playground. 1 block to new public school. Music & private tutoring if desired. Reasonable rate. Ph. GAr. 8442.

79TH Pl., 3121 W.—Refined home. Mother's care. 2-8 yrs. Yd. RO. 7034

## TO LET—HOUSEKEEPING
### Rooms —20

$6—NICE clean hskpg. apts., real kitchen, light, gas, phone. 1155 Laveta Terrace, cor. Laguna ave., ½ blk. south of Sunset and Echo Park ave. PA. 0531.

$5 WK. Light housekeeping rm. $7 for 3 connect. rms. Everything furn. Free park. Walking dist. 395 W. 23rd st.

$5. 124 W. 54th st., front room, porch, kitch. Everything furn. Adults. O car.

$20 & $25 MO. Rm. & kitch., gas, & light, off W. Adams. 2627 Orchard.

2 LOVELY rms., every convenience. Reasonable rent. 1031½ W. 31st st.

HOUSEKEEPING rooms, priv. baths, free parking. $18 up. 138 N. Hill st.

$3 & $5 WK. Hskpg. rms., sleep. rm. $3, everything incl. 1400½ Bond st.

NICE RM. & KITCHENETTE. $15. 1067 BYRAM. COR. 11TH. AT.4704

## TO LET—APARTMENTS—
### Furnished
#### Miscellaneous —21

**JUST OPENED**
FERGUSON-VANCE APTS.
326 N. Ardmore, ½ blk. to Beverly. Delightfully and artistically furnished and decorated singles, luxurious living rooms, dainty dinettes, cheery kitchens, baths and Frigidaire. Will please the most discriminating. Handsome building, choicest environment. Serviced by bus and cars. Convenient to theaters, markets, etc. Rates only $55 up.

BELMONT SQUARE
ENGLISH FLATS
Handsomely furnished doubles, 10 minute walk from Pershing Square, high school convenient. Ph. 52994. C car to 2nd & Columbia, ½ blk. east to office. 214 COLUMBIA Pl.

**Are You A Stranger?**

WELCOME! We can place you at once. Absolutely free listings, free auto & rental service. Cal. Rental Service, 856 ROOSEVELT BLDG. TR. 2359. 7th & Flower sts. 1 hr. free parking in bldg. to our patrons.

REMBOLD APTS.
624 N. LARCHMONT BLVD.
**Just Open—The Best**
Single apts. furn.; Elec. refrigeration, large lobby & lounge. $50-$55-$60-$65. R & Melrose car. HO. 8775

**Absolutely Free Listings**

On houses, bungalows, flats, apts. Free Auto & Rental Service. Cal. Rental Service. 856 Roosevelt Bldg. 7th & Flower sts. 1 hr. free parking in bldg. to our patrons.

THE NEW
**MOUNT ROYAL**
Luxurious singles, doubles and studio rooms.
1272 Holly'd Blvd GR. 1677.

**$35. L. A.'s Finest, $40**

Most beaut. furn. & best appointed apts. and rms. in city. Prices right.
KANSAS ARMS, 4215 KANSAS AV. off Vernon at 42nd at Manual Hi.

**$40 WILSON ARMS $65**

Beautifully furn. single or double apts. Near Lafayette Park. H car. 913 S. RENO.

$57.50. LARGE front cor. single, new bldg., overstuff. fur., tile kit. & bath, large dress. rm., lamps, ph., blk. to car. Edna Apts. 1301 S. BONNIE BRAE.

**$30—433 S. Hope—$35**

Large cool apts. Run by owner. Rms. $4.50 up. 1 blk. from Biltmore

**$42.50 Florentine Apts.**

New sgle., o'st., ph. 1897 W.Adams

$30—COMFORT APTS.
Mod. sgle., nicely furn., tile bath. W. Adams car. 2327 Budlong ave.

**$35 Up. Carolina Apts.**

Singles. 1032 W. 30th. U. V cars.

$35 TO $55. IRIS APTS., large sun. ny single and dble. apts., gas and lights incl., walk dist. 1249 S. Olive

**$27 TO $30 Carlyle Apts.**

941 Potter Pl., off Fig. bet. 7 & 8

$12.50 sgle., Hackel Apts. Also dble. modern, newly furn. 1142 W. 10TH.

$34—DANDY 3-rm. apt., priv. bath, ph. 242 E. 86. Appl. 243 E. Adams.

$40 UP. MORRISON APTS.
New singles. 712 S. Westlake.

$40—Nashua Apts., mod. front sgle., o'stuff. furn., elevator. 1471 W. 10.

$30. LIGHT, airy, mod. sgl., well furn. Sep. entr. Adlts. 327 W. 45

**West and Northwest —21-A**

$50 UP
EL PATIO APARTMENTS
NO. 114 S. NEW HAMPSHIRE

Newly appointed single and double apartments; high elevation; sunny; convenient to busses and car lines.

**WHOMESLEY APTS.**

Individualized homes
4-room Suites
Completely serviced
Conscientious rates
2307 W. 4TH ST.

TREMONT APTS., 641 S. Berendo at Wilshire district. Splendid accommodations. Elevator service. All outside rooms. Abundance of sun and air. Attractive singles from $45 to $75 per month. Tel. WAsh. 7501.

**ASHTON ARMS**
517 S. RAMPART
Singles, doubles with & baths.
"Our Motto Is Cleanliness."
3-minute car serv. & bus to door.

**$35 to $45 New Sgle Apts.**

Beautifully furn. pleasant homelike environment, close to car.
CLARK APARTMENTS.
1211 Fedora st.

**GRANT APTS.**

1210 S. Lake (near Westlake Pk.) Summer rates. Singles, $40 up. Just opened. Beautifully furnished.

$45. NEW singles, tile bath, shower, gar. rm., Jan. serv. N. lge. st. gar. Univ. Cal. 4624 N. BERENDO.

**$40—CRESTMORE—$65**

Beautiful front double, also single. Quiet street in Wilshire district. 314 S. CATALINA. WA 9233. 8 car.

**BRAND NEW BLDG.**

$50, $55. Mohair furn., kitchen & din. Lou Mann Apts., 4346 Rosewood ½ blk. W. Western. 8 car.

EXCEPTIONALLY attractive apartments, private entrances to each, from terrace patio. Splendid high grade. Furnished or unfurnished. 209 & 211½ N. Berendo. WA. 8147.

**BIMINI APTS.**

217 BIMINI PL. WA. 2748.
Airy singles, $40. Large doubles, $65. Large lobby, patio. good service.

$35 TO $55. By week or month. Single or double apts. Gas and light included. Fine location. One block from Westlake Park. 721 SO. WESTLAKE.

**BROWNLEIGH APTS.**

626 S. ST. PAUL AVE. D CAR.
Strictly modern singles & doubles. Reasonable. Walk. dist. Maid serv.

**THE DRAKE**

A few apts. now available, double exposure. Most rms. in Wilshire.
527 S. KENMORE

$35. BRIGHTON APTS.
Extremely modern, overstuffed furniture, near W. Adams. Very refined. 2620 BRIGHTON AVE.

JUST OPENING
**CAMARITAS APTS.**
531 S. KENMORE DU. 3994.

**SUNNY COR. APTS.**

SINGLES OR DOUBLES
Modern rates. 8 car. HO. 3769.
5322 MONROE ST., nr. Western.

**STATES APTS.**

293 SO. GRANDVIEW, new front double with bedrm., shower, service, summer rates, D car, bus. DU. 4352

BEVERLY ARMS APTS.
Western at. cars. 3 car. HO. 3769. Convenient to trans. Special rates to business women. Miss Ritter, Manager.

**$35 Leeward Apts. $40**

751 S. Hoover. 10 min. to Bdwy.

CASTLE ARMS. $40. Cool, airy sunny sgles, weekly rates. 2526 Ocean View, one block north of Sunset Blvd.

**HINTON ARMS**

4 & 5-rm cor. apts. 2307 W. 8TH.

$28 FURNISHED single housekeeping apt., suitable for couple or 2 gentlemen. 1041½ Gardner st. DR. 0679.

EXCELLENT rm., board, park space. 1139 W. 27th st. BE. 1843. U car.

**Rooms, Board for Children—19½-B**

MOTHER Goose Kindergarten. Ideal train. & supervision. Children 2 to 6 yrs. 1544 S. Western. EM. 1994.

$363 ANGELES MESA DR. Have wonderful sys. of feed and training bottle babies under year old. UN. 1044.

$30 MO. Nice home for small refined child. Mother's love and care. Phone Alhambra 3621.

WORK cpl., 3-R. apt. pri bth., care of sch. child dur. day. $40. DU. 7319.

SUNNY GABLES SCHOOL for girls & boys. Summer rates. BR. 5091.

## TO LET—APARTMENTS—
### Furnished

**West and Northwest —21-A**

**THE NEW DEL REY APTS.**

Luxurious single and double apartments. Beautiful decorated and furnished. Every modern convenience.
ELECTRIC REFRIGERATION
ELEVATOR
JANITOR SERVICE

**SUMMER RATES**

610 N. KENMORE AVE.
¼ blk. So. of Melrose. H car.

**ANCELLE APTS.**

Now open. 7th & Gramercy Dr. Phone DR. 9967 for appointment. Will call for you. Singles $75, $100 & $110. Doubles $150, $175, $200 & $225. Singles & doubles have twin beds, doubles have 2 baths. Daily maid service including dishwashing, with all apartments. All outside apartments. Coolest apartment in city, with large grounds; other features too numerous to mention.

**MOST REASONABLY**

Priced apts. in Wilshire dist., a quiet & refined home for young or middle-aged folks, where good service is courteous; are paramount, close to good shops and car service.
LA BERTHA APTS.
960 S. Oxford. L car. DU. 2906. Rates by week or month.

**ARDMORE APTS.**

437 N. ARDMORE
New, beautifully furnished apartments. Large living room. Wonderful view light and air; large living-room with dining alcove; outside bath. Nothing like it for the money. Rates $50 to $75. GL. 2109.

**GRAND OPENING**

3650 S. MANHATTAN Pl. EM.9966
**WHITE HOUSE APTS.**
BRAND NEW DOUBLES
Just completed. finest & most attr. individual style ever shown. luxurious liv. rm., real bedrm., also extra bed, kitchen & dinette, tile bath. Everything included, services.

**PARK LANE**

COR. 4TH & NEW HAMPSHIRE
Heart of Wilshire.
Finest of apt. hotels. New 8-story. Every known mod. comfort. Superbly furnished by noted decorator. POPULAR PRICES. REFRIGERN. Soft water, steam, switchboard.

**Vue de Mer Apts.**

Beautiful double & single apts. Large studio living rm., dinette, bedrm., elec. refrigeration, all extras incl. Daily maid service. High and cool. Near Westlake Park & Elks' Club.
2533 OCEAN VIEW AVE.
H AND R CARS.

**WESTCHESTER APTS.**

1275 WESTCHESTER PLACE
AT PICO
New, attractive furn. single and double apts. in high-class dist. Gas, electric refrigeration, steam heat & daily maid service. EM. 4121.
High-class cafe in connection.

**STACKO APTS.**

You folks who pay $60 or more for an apartment before you locate, come and see the STACKO APTS., beautiful West Adams district. New, brick bldg. Strictly modern, elec. refrigeration, etc. (Gars.) 2500 SOUTH HOBART.

**Kenmore-Clinton Apt.**

570 N. KENMORE
Just completed, elegant mod. apts., large dinette, elect. ref., spacious closet, beaut. large lobby. A home for permanent guests on a quiet tropical residential st. Exclusive, singles, $45 up; double $200. 532-2090.

**$35. Spencer Arms. $45.**

Beautiful modern single apts. attractively furn., tile janitor serv., garages high & cool, good view.

**DON'T PASS THIS UP**

D CAR & BUS. 149 S. ALVARADO.

**THE TRAYMORE**

New and modern, cosy individual apartments, steam heat & elevator, private park, radio connections in all apts. Special service. R & H cars and bus to door.
523 S. RAMPART

**DE LUXE APTS.**

Brand new, single, gorgeously furn. Hardwood floors, steam heat, Frigidaire, soundproof, etc. Walking dist. References required. $40 & up. 1407 Crown Hill, cor. Lucas.

**HADDON HALL**

W. 8TH AT FEDORA
Opposite Ambassador Hotel
(The intimate's to Hotel apts.)
A few apartments now available. Complete hotel service.

**COOPER ARMS**

Singles, dressing-rms., carpeted, dinette, including extras. $50 and up. 324 N. Hellotrope Drive. H car.

**NEW CHARLOU APTS.**

Beaut. furn., large singles & doubles with twin beds & open bedrm. Carpeted throughout, beautifully decorated, Frigidaire. Walk. dist. 421 GREEN AV., nr. 8th & Union. Ph. DR.8854.

**THE SUPERBA**

An apartment with douples and singles for discriminating people. Unusually large rooms, dinette, Frigidaire. 3 car to 315 South Berendo. Phone WA. 5709.

BEAUTIFULLY furn. single & double apts. Westlake Park dist. Private garages. Good transportation.

**VISTA GRAND APTS.**

400 S. BONNIE BRAE. PH. 54203.

**$45 UP—ZELDA APTS.**

Enjoy the air & quiet of the hills with downtown conveniences. large singles & dbls. 1 blk. to library & Biltmore, 4th & Grand. MU. 2266.

**THE PATRICIA APTS.**

New bldg., singles & double apts. Twin beds. Attractive prices.
226 SOUTH BERENDO ST.

CHEVY CHASE APARTMENTS
Sunny Singles. Low Rates. Close in.
WEEKLY JANITOR SERVICE
1427 ACACIA. Take D or C car.
PHONE DRexel 7217.

BEAUTIFUL new studio apts., beam ceilings, velour draperies, ovstfd., etc. $40 incl. car. 5564 Gregory Way, 1 blk. so. of Wilshire on Stanley Dr. (5th st. east of Preuss.)

**New Library Apts.**

Opposite new library on Flower; very close in; strictly first-class. 519 S. FLOWER. ME. 8134.

**SEVILLA APTS.**

New, large singles, weekly & monthly rates. Wilshire dist. 539 S. Manhattan Pl. FI. 4235.

**L-A-K-E A-P-T-S.**

at Westlake Park. Large new singles, fine loc., summer rates, wk. or mo. 815 S. LAKE ST. DR. 9620.

**$40 Up. Smither Apts.**

Locate for winter now. Beaut. single, brick bldg. Service. Conv. location. 465 N. WESTERN. GR.1853.

$32.50 UP. NEW Multnomah Apts. Single and double, tile bath & sink, special weekly rates. 522 S. Park View, 1 block Westlake Park.

**$40 Magnus Apts. $40**

Singles, doubles. Near Westlake Pk. By week or month. 727 S. Coronado.

$32.50 TO $39. Best for the price. Angeles Terrace Apts. Downtown, high location. Sgls. & dbls. All outside sunny rms. 845 N. Bunker Hill.

**$35 UP—KANIWALD**

Attractive singles, maid serv. Cent. hot water. 2214 S. LAKE. BE. 0890.

LEEFORD APTS., $40 up. Sgls. & dbls. Linen, ice, jan. service. Newly decorated. 3057 Leeward ave.

$30. NICELY furn. sgl. in rear. flowers, shrubs, suit. for couple or 2 ladies. 366½ S. Bonie Brae. DR.2872

**Parents With Children**

Mod. apts. 1509 W. Adams. BE 4244

**$40 Up, New Ansley Apts.**

Cool sgls. & dbls., extras inc. 6c car. O'stuffed. 3218 Sunset Blvd.

$25 MO. Single apt., bath & kitchen. Private entrance. 4653½ Lexington ave. at Vermont ave. 2 car l. & bus

$7-$10. SUMMER rates, new manag. Newly renov., sgls., dbls., gas, lite incl. 1318 Maryl'd. C. P. car to Hazel

**$40 UP. LENORE APTS.**

Comfortable, airy. 216 S. Berendo.

456 S. CATALINA
Attractive single with inclosed sun porch, gas, lights, garage incl.

**$37.50 Up, Elsa Apts.**

118 N. New Hamp. WA. 0936. H car

$50. BEAUT. 3-rm. apt., 2 beds, unusual privacy, 4026 Beverly blvd.

$27.50, $35. 2 & 3-rm. apts. Modern. HALE APTS., 1414 W. 10TH ST.

$25 MO., sm., gas. lt., h. watr., bath, gar., ph. 1. car. 3508½ W. 22nd.

$5 WK., new apts., 511 Diamond st. off Figueroa, N. of 1st st. (auto pk.)

$6 WK. 3 outside rms. Downtown dist. 901 W. 1ST ST., corner Figueroa.

$32.50—Lt., gas free. Pvt. bath, wall bed. Nr. W'lake Pk. 739 S. Coronado

## TO LET—APARTMENTS—
### Furnished

**West and Northwest —21-A**

SUMMER REDUCTIONS

**THE ASBURY**

CALIF.'S FINEST APT. BLDG.

Limit high structure, overlooking cool, refreshing Westlake Park, opposite Elks' Club. Heart of Wilshire District.
Singles to 7-room apts.
Luxuriously and tastefully furn.
Complete electric equipment.

6TH AT CARONDELET. DU. 9001.
50-car garage.

**CORNELL PROPERTIES**

Wide variety of charming and convenient locations five to one-room apartments, furnished or unfurnished, at prices from $35 to $110 per month. Our properties are distinctive, comfortable in good taste and diverse enough for every need. Phone us your permission to call and drive you to see them DU 8502. Available days, evenings and Sunday.

**REGAL APTS.**

3250 SAN MARINO
Large airy singles, attr. furn., Frigidaire, excel. serv. Private garages, view of mts. & city. Choice Wilshire dist. N. L cars. FI. 2300.

**$60 UP—PELLISSIER**

NEAR AMBASSADOR HOTEL
Beautiful singles, doubles & hotel rooms with bath. Frigidaire & every conv. incl. in price. 617 S. HOBART. DU. 6022.

**$55 Hartley Apts. $75**

Beaut. large singles & doubles with bedrm., dinette, shower bath, ph., gas, lights and maid service incl. 1427 N. KINGSLEY DR.

**EL REFRIGERATION**

Furnished four-room apartment, 4 to 6 persons. 2 baths. $110.
226 S. BERENDO ST.

$40 UP—GARFIELD PLACE APTS.
**PHONE, LIGHT, GAS**
Inc. 1823 Garfield Pl., block W. of Western. blk. N. of Hollywood Bl.

**SWISS VILLAGE**

Something different, studio apts. & rooms. 1533 S. HOOVER.

**Beaut. Lamps & Pillows**

VELOUR DRAPES. SINGLE APT. at your price, adults. 235 W. Adams

5-RM. apts., 2 beds, new, modern, accommodate 4 people, or for business. Nr. Westlake Pk. Magnus Apts. 727 S. Coronado.

$20 HELIOTROPE DR.—3 & 4 rms., furn. or unfurn. Reasonable. $20 per mo. on apt. to reap; party for showing same. 598-878.

MR. and Mrs. Alsbury wish to announce their return to the beautiful and exclusive CHATEAU APTS., 100 N. Kenmore as managers.

$6 & $7 WK. Beaut. furn., all mod., cool, airy, sunny. 216 N. BEAUDRY.

3 & 4 RMS. 2 bedrms. $50-$75. High & cool. 278 S. Coronado. FI. 3816.

BUCKINGHAM—Sgls. $30. Dbls. $45. Serv., walk. dist. 1110 INGRAHAM.

$30 UP. sgle. & dble., near Westlake Park. Weekly rates. 1347 S. Westlake

$50, LOW. front 3-rm. 2 beds, quiet, cool. Laurie Apts., 1233 S. Alden.

SINGLE & DOUBLE apts., newly decorated. 2422 1-4 S. HOPE. M. J cars

NICE sun. dble. ovst. mod. brick bldg. 1 blk. to car. 1247 W. 36th pl. WE. 8199

$30—Small bungalow, overlooking Echo Pk. $40. 4-rm. apt., 1016¼ Laguna

$25-$30 MO., cozy sgl. apts., ladies only. 845 N. Hellotrope. OL. 2659.

EMPRESS APTS. Sgls., dbls. Close in. Reas. 1237 SHATTO ST. DR. 2867.

**Hollywood —21-W**

$65 UP—WEEKLY SERVICE
**Somerset Apartments**
6075 FRANKLIN AVE.
The garden spot of Hollywood, beautifully furnished. Ideal home atmosphere. Free lights. Free gas. Free 24-hour switchboard service.
Tel. HE. 4161.

**PATIO DEL MORO**

For those who want something out of the ordinary, 5 or 6 rms., with private roof garden or patio. $200 to $300. $225 FOUNTAIN AV. 1 blk. west from Garden of Alla. HE. 0185.

**THE NIRVANA APTS.**

Expressing hospitality and service. Unique, spacious and exquisitely furnished, to suit the most exacting.
1779 N. ORANGE DRIVE.

**GIFFORD LE ROY**

New, spacious single, mohair o'stuff. Carpeted dinette, shower, etc. 1921 WHITLEY AVE. HE. 5659.

**$40. Romaine Apts. $45.**

1000 N. Serrano, new and up to date. 2 short blks. E. of Western ave. 3c car. 1 blk. S. of Sta. Mon.

HOLLY MOR. BONE APTS.
1207 N. Orange Dr. HO. 8172. Outside airy. Showers, home privacy Free mail service, low summer rates

THE CHATEAU APTS. OPEN TODAY
**QUIET & REFINED**
Brand new, spacious, reasonable.
ST. KATHERINE APTS.
A REAL HOME for those who desire beauty and convenience.
6534 FONTAIN AV. HO. 5664.

**$40 FOUNTAIN APTS.**

New airy apts., light, gas, phone paid. 6714 Fountain ave. Realty'r'd.

ATTRACTIVE double apartments, under new management. 2101 NORTH HIGHLAND AVE. GR. 6855.

$40 $50. ULTRA modern single & double apts. Hollywood district. 6857 FRANKLIN AVE. GR. 2828.

$600 HOLLYWOOD BLVD., cor. St. Andrews. Large sgles. $28 & $40.

MAPEL APTS., New singles. 1428 Market st. Nr. Vermont ave. 5204.

BEAUTIFUL single apt. 1635 N. Alexandria near Holly. blv. 594-628.

**South and Southwest —21-B**

$30, 2 LGE. lovely rms., comp. furn. for lt. hskpg. Sept. ent. Adults only. 1123 W. 51st Pl. Handy to 3 cars.

COZY single apt., suit. for 1. Adults only. 1147 S. Hope. 816.

5 NICE furn. room apt. $35 & garage. 715½ WEST 87TH ST.

FUR. & unfur. new apts., with garage. 4046 S. 36TH ST. VE. 1071.

## TO LET—APARTMENTS—
### Unfurnished —21½

JUST COMPLETED
NEAR SUNSET AND LA BREA
Beautiful, big room 20x14 with large closets, tile bath with built-in chest, master bedroom with 2 closets, lots of air & sunshine. 1352 N. FORMOSA. GR. 5902.

**ROYAL PALMS**

Heaven—in Hollywood foothills. Very spacious rms., studio, dome, Spanish. Landscaped. Garages. 8356 FOUNTAIN. GR. 2367.

**LEITER APTS.—NEW**

Spacious living room (extra bed.) real bedroom, dinette, kitchen, ample closets, garage.
682 Shatto Pl. 1 blk. E. of Vermont

**$75—Ext. Lge. 3 Rms.**

Newly decorated, all modern conveniences. 4 block from 8 car, in Wilshire dist. 312 S. KENMORE.

NO. OF HOLLYWOOD BLVD.
Artistic 3 & 4-rm. apts., walking distance Cahuenga & Hollywood. $50-$60 per mo. GX. 1179. Ted W. Haas Co., 8604 Sunset Blvd.

$35, dup. apts., 3 rms., bath & shr., partly furn., bed, mattress, springs, range, refrig., etc. Hobart Terrace Apts., 719 N. Hobart. HE. 7452.

$50 TO $60, studio living room, wall beds, separate bedrooms, kitchen, breakfast nook, spacious closets. 512 S. Coronado. DR. 1740.

THE COLONNADE
4 & 5 spac. designed rms., 2 baths. 4TH ST., CORNER ALEXANDRIA

4 NEW unfurnished apts., nr. Fairbanks Studio. GR. 1030.

APTS. of luxury, 3 rms., 1241 N. Orange Grove ave., Hollywood.

$15—Sgl. apt., large room, wall bed, kitch., pri. bath. 2908 S. San Pedro.

4-room apt., bedrm., black & orange, bkfst. rm. 200 S. Catalina. DU. 9991.

LARGE and small apartments at 418 E. 23RD ST.

4-RM. upper, new beaut. hand dec. 129 S. EDGEMONT. S car. WA.8226

## TO LET—FLATS—
### Furnished

**West and Northwest —22-A**

6 RM. elec. furn., oriental rugs, grand piano. Heart of Wilshire. Adults only, no pets. Lease very reas. Owner leaving. 228 S. CATALINA.

6 RMS., 2 baths, beau. furn., garage. 415 S. NEW HAMPSHIRE.

6-RM. up. so. cor. Hl. wtr. free. Gar. Ads. Reas. 944½ S. New Hampshire

6-RM. beautiful new furniture. Gar. 3rd & Kingsley Dr. Ph. WA. 9614.

5-RM. new duplex, beautiful overstfd. furn., garage, nr. N. car. 826 S. BERENDO. DR. 5413.

5 RMS., beaut. furn., modern upper. Auto. heater, tile bath, sink, shwr. $40. 1712½ S. Hoover. W car.

5-R. attr. furn. upr. So. Oriental. Chinese rugs, grand piano, twin beds. Owner, 110 N. Berendo. WA. 2522.

5 LGE. rms., strictly priv., fine loc. nr. 3 cars. gar. Adults. $65. 1133 HOOVER.

5 sunny, airy rms. 2 bedrms. Gar. Very nicely furn. Splendid loc. 2516 Francis av. nr. N. 7th and V cars.

## TO LET—FLATS—
### Furnished

**West and Northwest —22-A**

6 RM. lower flat, 2 lge. bedrms. & sl. porch, piano, fireplace, furnace, gar. $45. 1184.

FURNISHED flat, 2817½ Huron st., $32.50; near Eagle Rock barns. See this. VA. 2761.

## TO LET—FLATS—
### Furnished

**West and Northwest —22-A**

**5-ROOM UPPER FLAT With Gar. Beautifully Furn. 331 N. Mariposa.**

5-RM., new, $75. 2 bedrms. Beaut. & comp. fur. Indiv. entrances. Sunny. All comforts of high-class home. 2114 La Salle, nr. W car. RO. 3157.

5-RM. upper cor., beaut. furn., piano, extra disap. bed, fine bldg. Open 10 to 4. 946 PARK VIEW ST. N car.

5 RMS., furnished flat, $65. 108 S. Dillon st. H car & bus. Ph. DU. 6299

5-R. upper, well furn. Piano, phone, gar. 2628 Kenwood, off W. Adams.

ROOMS, BEAUTIFULLY FURN. RENT REAS. 210 S. ALEXANDRIA

5-RM. lwr., 1 blk. W. of Western. 2 blks. N. Bev. Blvd. 4759 Elmwood.

5 LGE. rm. Very fine o'stufd. Gar. Nr. N. S cars. 2775 W. 8. DR.7356

**4 Rms. & Sleeping Porch**

FRANCIS AVE. NEAR VERMONT.
Attractive entrance, modern, Built-in features. Well furnished. 2 beds. Garage. Rent $75.
ROBERT MARSH & CO. TR. 1121.

4-RM. lower flat, nicely furnished, beautifully arranged, large rooms, garage. 2-car. Adults only. Reduced rent. 1559 4TH AVE.

4 RMS., mod., newly dec., extra bed, bkfst., nk. Nr. U.S.C. D. V or J cars. Adults. Gar. $60. 1038 W. 30.

4-RM. furnished flat, 2 beds, very comfortable. Reasonable rent. Close in. 162 S. Lake st.

LIGHT & airy rooms, newly furn., 2 beds and gar., adults. 340 S. Commonwealth.

LARGE rm. upper bedrm. also wall bed, o'stuffed, $65. Westlake dist., nr. 7th st. car. 675½ S. Bonnie Brae

4-RM. mod., splendid fur. Wilton rug, overstuffed. Extra bed. Porches, adults. 1808 S. KINGSLEY. RO. 8770.

4 RM. upper duplex, completely furn., Aug. 15 to Nov. 1. 1928 S. Citrus, west of L.A. High. Call WH. 8758.

4 LGE. rms., duplex, screen pch. Gar. Rear. $25. 1410 Longwood.

4 RMS., $40, mod. upper flat, well furn. Adults. 223½ W. 32ND ST.

4-RM. flat, completely furn. Gar. 564 N. NEW HAMPSHIRE. Apply 566.

3 & 4-rm. upper and lower, hdw. firs., ovstfd. furn., large clos., close in. P car off Magnolia. 2225

## TO LET—ROOMS

Furnished

Unfurnished

## TO LET—

Or Lease

Stores, Shops, Lofts —27-B

CHATSWORTH THE BEAUTIFUL
New boulevard stores ready Sept. 16, 2 major traffic arteries. Chats-worth. Splendid opening grocer-ies, butcher, bary goods, ladies' goods, furniture, bank, beauty par-lor, dentist, offices, rent just right. J. C. Crisler, Owner, Chatsworth.

TO LET, furnished offices on Beverly Blvd. near Vermont. Beautiful for studio, writer or artist. $15-$25 per mo. Cosmos Art. 3680 Beverly Blvd. WA. 2811.

To let, wonderful location for tire & battery shop. Will make inducement to right party. Kenmore Super-Ser-vice Station, 3rd & Kenmore sts. See Mr. Phillips.

TO LET, furnished offices on Beverly Blvd. near Vermont. Beautiful for studio, writer or artist. $15-$25 per mo. Cosmos Art. 3680 Beverly Blvd. WA. 2811.

BRAND new store rms. Close in. Won-derful business cor. for drug store, dry cleaning, ladies' apparel, deli-catessen, market, etc. Cheap rent. 1401 Crown Hill, corner Lucas.

LARGE double store, Hill street be-tween 7th & 8th. 2 entrances. Also 2nd floor with elevator service & sep-arate entrances. Address N, box 590, Times Branch.

LARGE new motor-in market building. Fine location for chain store or will lease separately. B. H. 11585, box 113, Hermosa Beach, Tel. WA. 5144.

NEW storeroom in Owensmouth, ideal for ladies' apparel. Cheap rent. DAVIS, 14424 Friar st., Van Nuys. Phone 240-J.

CORNER store & 6 liv. rms. Been paying grocery for 9 yrs. Cheap rent & long lease. Barrington, 1386 E. Manchester, DE. 2203.

FOR lease, store, busiest spot on Brooklyn ave. Apply 2213 Brooklyn avenue.

FOR RENT: Beauty parlor, good lo-cation, 1204 East Colorado. Pasa-dena.

FOR RENT — Space for grocery in market. Good location. Rent reason-able. 4302 W. PICO ST.

FOR RENT, store room, same block as Pantages Theater, 15 E. Valley, Al-hambra.

$150 MO., 4 oven bakery. Main st. cor. Fl., 2452.

3 STOREROOMS in new bldg., $35 & up. suit. any bus. 1132 N. La Brea.

Offices and Desk Space —27-J

FOR RENT

Two splendid offices opposite eleva-tor, second floor. Sun Finance Bldg. 6th & Olive. For rent or will lease partially furnished if desired.

Call METCALF & RYAN, TR. 6711

SPACE in large modernly equipped suite with private exchange, stenc., etc. Either desk space or private office. Very low rent to acceptable tenant. SUITE 306 UNION BANK BLDG. TR. 6302.

OFFICE FURNITURE
for rent, complete office outfits and single pieces. We deliver and bring back at your convenience. Rental applies on purchase. Easy terms.
211 W. 2ND ST.

MORTGAGE GUARANTEE BLDG.
626 S. SPRING ST.
Desirable offices or entire floor. Ap-ply at office of building.

FOR LEASE—VERY DESIRABLE OFFICES OR LARGE LOBBY OR PACKING ROOM ON SECOND FLOOR, REASONABLE RENT. PH TR. 1121. ASK FOR MR. AYRES.

## BUSINESS MAIL

AND TELEPHONE SERVICE
Suite 222 W. M. Garland Bldg. 9th and Spring. Trinity 0257.

SUITABLE for profession or business; telephone if reception room; nurse furnished. Chester-Williams Bldg., 5th and Broadway. Call DR. NATH-AN. 10 to 4. 5444.

CHIROPRACTORS, attention! Estab. office, many yrs., to let. Mod. rental. S.W. part. Apply Leo M. Purwin, 1717 S. Hobart Blvd. WA. 5743.

UNFURNISHED office with reception room privilege and steno. service. Phone. Attorney preferred. Ref. ex-changed. 1400 CHAPMAN BLDG.

FOR RENT — A NEW GOOD OFFICES FOR IMMEDIATE OCCUPANCY. APPLY ROOM 404, SOUTHWEST BLDG., 120 S. BROADWAY.

LOWER ROOMS
in luxurious offices.
$10-$15 Nat. City Bank Bldg. Trinity 7238

## DENTISTS & DOCTORS

Desirable offices, long lease, low rent 413 Jewelers Bldg., 747 S. Hill.

DR. VENEY, A DESK
or complete office outfit from us. Apply rental on purchase later. Lou Skeels, 1912 S. Main. WE. 6105

DELTA BUILDING, outside offices, steam and en. suites. Furnished. Apply Room 718, 626 S. SPRING ST.

1105 STORY Bldg. Best loc. furn. suite or priv. office. Might sell furniture cheap. TU. 2763.

PRIVATE furnished office, telephone service, $25 per month. 426 MER-CHANTS' NATL. BANK BLDG.

NEAR Westlake Park on Alvarado. Real nice office, furn. & equip. Ground floor. FI. 0809.

$35, INCLUDING PHONE. Large, partly furnished office. 1113 BOARD OF TRADE BLDG. TU. 8749.

LISSNER BLDG.—Pleasant, light of-fices. Fine central location. $17.50 upward. FA. 2194, 524 S. Spring.

PRIVATE office, desk space with re-ception room. 1114 Quinby Bldg.

MAIL & phone service. Corbet, 487 Chamber of Commerce Bl. WE. 2137

DESK (mahog.) & pho., use, $25, 418 Haas Bldg. 7th & Bdwy. TU. 1439.

$115 OFFICE, small serv. Spring Arcade Bldg. Suite 701. Anne Moore

SMALL priv. office, steno. serv. 601 Pac. Finance Bldg., 621 S. Hope.

OFC. in new bg. suit. for dr. $20. 1135 4th st., Bren. Open wk. dy. GR. 4812

FANTAGES Bldg. Choice offices, sin-gle or en suite. Rm. 204, VA. 4596.

Industrial and Business Prty.—37-B

## WAREHOUSE FOR LEASE OR RENT

3000 FT. FLOOR SPACE
1000 ft. loft, office in conjunction. Concrete floor, suitable for light manufacturing; truck level entrance.
Alameda St. frontage, located be-tween 5th & 6th on Alameda. Ideal location.
ADDRESS INQUIRIES 812 S. AL-AMEDA. PHONE VAndike 8319.

## FOR LEASE

Building Material Yard with WAREHOUSE and NEW OFFICE

SPUR TRACK—SPACE FROM 40000 to 250,000 SQ. FT. IN ALL
KOENIG, SHERMAN, CAL. OX. 6213.

FOR lease, modern factory bldgs., well located, 1000 to 3000 sq. ft. Some free rent. BRADSTREET MILLER, 5850 Santa Fe Ave. 3512. Rent $35 per mo. & up.

BRICK bldg., $200 sq. ft. to paved alley. Suitable for market, garage or light manufacturing. 3910 So. Main. Phone WHitney 2685.

BEVERLY HILLS
Beverly Blvd. 2 car, just com-pleted Spanish, walled court, patio. $ 1211. Gourley

## O'CONNELL & WHI...

4060 W. 6th st.

BRENTWOOD Heights, near Santa Monica, Ocean & San Vicente car line. Modern bungalow, 5 rms., large living room, garage, $60 cash. Call Du. 4055 or 4056.

WHY NOT PURCHASE NOW? TO OBTAIN THE NECESSARY CASH TO CONTINUE INCREASED EXPENDI-TURES DUE TO INCREASED BUYERS AND TO HELP YOU WITH YOUR CASH REQUIREMENTS, IF DESIRED, WE WILL

## WE CAN RENT

Your house, flat, apt. or room. Phone WOODWARD.

BARKER BROS. will be glad to help you find the place you want to live in. Just call the Rental Dept. at THE ST... FLOWER & FIGUEROA.

HAMBURGER'S
very rent ! ! ! no sale ! ! ! no trade ! ! ! Your own terms ! ! ! Your own price ! ! ! Your own time ! ! !
POLICE BLVD.

$30—North half of 7-rm. mod. house, ga. shade. 2 blks. Pico car. 1747 Dracena dr.

$35—7 RMS., 2 bedrms., garage, 1 blk. Pico car. 1747 Dracena dr.

6 ROOMS, GARAGE, NEW
Wall bed, close to car & bus. 1 blk. N. POINSETTIA Pl. Tel. WA. 5...

6 LARGE rooms, new, first class condition. $22.50. 1747 S. Hobart blvd. FIRST ST.

4-RM CHARMING BUNGALOW
Desirable and convenient. Close to Hollywood Blvd. and Vermont. Tile bath, stucco, large lot, 2 blks. to car. VIRGINIA AVE.

4-RM. stucco, large lot, 2 blks. to car. Tile bath, shade trees. 1747 VIRGINIA AVE.

4-RM. attractive, extra large lot, double bungalow, extra well. $1250. 1124 E. 42nd pl.

4-RM. attrc. dbl. stucco, tile bath, bed. Repair. Pd. $1600. 10 av.; 2 blk. E. Wash.

6 RMS., MOD. SUNNY BUNGALOW
$4175. Wilshire dist. Owner, 4113 MISS HACKETT, 1 blk. E. Normandie.

6-RM. bung., $ gar., hardwood flrs., tile bath, $4250. 1 blk. UNION.

5 LGE. rms., DUPLEX, DONDO BLVD., West of Hobart blvd.

6-RM. house & gar. $4500. 1262 W. 36th pl. Terms $25. 1200 W. 37th.

6-RM. house & gar. $4500. 1262 W. 36th pl. Terms $25. 1200 W. 37th.

6-RM. house, clean, in rear. 1750 N. BERRANO.

6-ROOM NEW DUPLEX, 2 BATHS
2462 S. HOBART.

6-RM. duplex, 2 bedrms., par. floors, $42.50. 2462 S. Hobart.

6-ROOM bungalow, 2 baths, 2 gar. Gramercy Place. Open Sun.

7-RM. mod. bung., hdwd. flrs., 2 bedrs., ex. nice, $ rms. & bath. Rent or Echo Pk. ac. 100 Ga... GR. 8445.

6-RM. ½ dbl. bung., 2 bedrms., Heater every rm., tile bath, $4250. 1023 S. HIGH st. PLYMOUTH.

6 LGE. rms., attr. mod. bungalow, tile bath with 1-ft. basement, $4500. 1 blk. to Vine car. 1747 Wa... Ave.

6-RM. ½ dbl. bung., 2 bedrms., in-try, Club Dr. E. 4 rms. & bath. 1163 Ruth ave.

5 BEDROOMS, 3 baths, 2 car garage, unfurnished, $75. Phone Du. 2261.

7-RM. house, garage, ample room for 2 cars, $60. 1 blk. Franklin car. 1747 Hobart blvd.

7-RM. beaut. mod. bungalow, hdwd. flrs., tile bath, $4500. 1747 Hobart blvd.

7-RM. beaut. mod. bungalow, hdwd. flrs., tile bath, $4500. 1747 Hobart blvd.

7-RM. house, hdwd. flrs., tile bath, $4500. 1747 Hobart blvd.

7-RM. 2-story, real nice, $4500. 1747 Hobart blvd.

7-RM. 2-story, real nice, $4500. 1747 Hobart blvd.

7-RM. dup. apt., $ rms. & bath, $4500. 1747 Hobart blvd.

7-RM. 2-story, 2 baths, $4500. 1747 Hobart blvd.

7-RM. 2-story, 2 baths, $4500. 1747 Hobart blvd.

7-RM. 2-story, 2 baths

## AUTOMOBILES, ETC.—Miscellaneous

### Touring Cars for Sale —40-A

PACKARD "8" SPORT PHAETON Latest series, very attractive, low Burlank top. Boot to match. Fully equipped. Guaranteed, terms. EARLE C. ANTHONY, INC., 1001 S. Hope. Packd. Dist. WE. 0321

PIERCE-Arrow series 80 sport phaeton, almost new car, run little. Sacrifice today for 50% of orig. cost. Terms $350 down. 1442 S. Figueroa.

STUDEBAKER special 6 touring, new Duco, new tires, mech. O.K. Sacrifice $295, easy terms. 3233 S. Figueroa. STUDE. '24 tour., like new, $595. 2027 S. FIGUEROA.

STUTZ 1924 SPECIAL six, cheap or will trade. Ph. OR. 3094.

WILLS ST. CLAIRE '24 tour., $695. WILLYS-OVERLAND PACIFIC CO. 800 W. Pico at Hope. WE. 2340.

### Roadsters for Sale —40-B

AUBURN 88 ROADSTER, 1925. Looks like new, painted cream with black fenders, carries new car guarantee and terms. Price $1295. WHITE AUTO CO. 1701 S. FIGUEROA. WE. 1218.

AUBURN 6-77 sport road., '27, brand new, only run 2200 mi., fully equipt. Unable to keep car, must sac. Acp. $395 dn. Bal. 18 mos. 1051 W. Washington.

**Buick 1925 Road.**

Master 6 Gold Seal Sport Model, with rumble seat. $1126. Terms. HOWARD AUTOMOBILE CO. 1367 S. Figueroa. WE. 5012.

BUICK Standard Six Roadster, very latest 1926 mdl., practically new car. Has special duco sport color finish, every extra. Sacrifice, tremendous bargain, $985. Liberal pymts. arred. 5007 S. FLOWER.

BUICK Master six sport roadster, late 1926, just like brand new car. Has special bumpers, perfect tire equipment. Sacrifice, tremendous bargain, $1295 down. $67 S. Flower street.

BUICK 1925 master 5 sport rdstr., rumble seat. Fully equipped & in perf. cond. $950. terms. Own., 1327 N. Virgil.

BUICK rdstr., late '26 Master 4. This is a well-cared-for family car. Has every extra. Can be seen. Owner, 1624 Leighton. UN. 5999.

BUICK mas. 6, road. Late '24. Fully equip. Perf. mech. 1927 Buick sport Duco. Mas. 6 terms. Acp. $110 dn. Garage, 1051 W. Washington.

CADILLAC custom roadster, new series, almost new. Sacrif. over $1500 cash price. Terms. Can be seen. Accept car in trade. $42 S. Figueroa.

CHRYSLER 70 Sport Roadster, latest 1927 ser., practically brand new car, driven only few hundred miles. Special bumpers, every extra, equip. Sacrifice. Liberal payments arrgd. $985 down. $67 S. FLOWER ST.

CHRYSLER '26, 80 roadster, run less than 10,000 miles, good condition, only $625 down. G.M.A.C. terms. Don Lee, 1076 W. 7th st.

DODGE roadster, '26, orig. fin., like new, disc whls., bumpers, new tires, spare, $174 down, terms. 1301 Bdwy. Phone evenings.

DODGE spt. rd. '25. Has the '26 sport blue duco fin., new seat cov., bpra., wind wings, etc. Acp. $150 dn. bal. 18 mo. Garage, 1051 W. Washington

FORD roadster, 1921, in good running condition, cheap. MILNE, 1404 N. Vine st. at Selma.

FORD 1926 roadster. Rebuilt, refinished, guaranteed. Terms. FAHY for Fords, 827 S. Figueroa.

HUPMOBILE 8 SEDAN-TR. '26. Like new, guaranteed, $1250. 6450 Sunset Blvd. HE. 5528.

LINCOLN convertable rdst. coupe. A new car at over $700 discount. HARMON-ATWOOD, 2146 W. 7th st.

LOCOMOBILE roadster, 1927 series, in fine condition. $1350. Milne, 1404 N. Vine st., at Selma.

MARMON little 8 de luxe sport road., ster., 1927, latest series, brand new car, fully equipped. Must sell immed. Will sacrif. at a big tremendous disc. Will accept old car in trade. Liberal pymts. $385 dn. $67 S. Flower st.

MARMON 74 road., dandy, $1595. 2027 S. FIGUEROA.

MOON roadsters (2) brand new, never run, '28 models, rumble seat, hydraulic brakes. List price as high as $1475. Sac. your choice today for $795. Terms $250 dn., 5%, no other chgs. Accp. car in trade. 543 S. Figueroa.

MOON Ser. A. Arrowhead road., '26. Perfect throughout, new balloons, bumpers, wire spare, wind wings, etc. Can't use, big disc., acp. $125 dn. 1051 W. WASHINGTON.

NASH advance six sport roadster, 1927 ser., practically new, driven only few mi. Fully equipped. Must sacrifice at tremend. barg. Accept old car in trade. Liberal pymts. arred. $287 down. $67 S. FLOWER.

NASH Advance six roadster, 1926 model, Drives 1100 miles. Price $875. 1670 S. Figueroa.

NASH 6 rds., 1924. Duco finish. 4 new tires, motor O.K. $585. tms. 943 S. HOPE ST. VA. 9488.

NASH Advance 6 roadster, 1926, for sale by private party in A shape. $650. Phone Glen. 0411.

NASH spl. 6 sport rdstr., late model. $925. Mech. perf. 1224 S. Flower.

NASH, 1926, spec. 6. To close estate. Trust deed acceptable. HE. 1148.

OAKLAND spt. road., late '26. Snappy looking 2 double seat, bumpers, clk., spare, etc. Must sac. Acp. $178 dn., bal. 18 mo. 1051 W. Washing.

PIERCE-ARROW ROADSTER—'26 80 model. Thus rumble seat. Can't be duplicated. Will trade for $1395. Accept car in trade. Terms. Stored Garage, 1049 S. FLOWER.

STUD, Rd. special wheels, balloon tires, mech. perfect, new paint. Nalks, Hill. 1716. Cash is king.

TEMPLAR, the best small car made in this country, fast & snappy, in good condition throughout, & only $245. Phone DU. 8861.

DON'T buy a roadster of any description until you inspect our stock of over 40 to choose from. Some brand new, never run. Terms as low as 20% down. Only $15 no other charges. 543 S. FIGUEROA.

DON'T BUY A BUICK or any late STANDARD ROADSTER BEFORE COMING TO 1132 S. GRAND AVE.

### Sport Cars —40-½

LINCOLN sport phae. 4 wheel brakes. Looks brand new. Completely equipt. Positively best buy in city. $2750. Harmon-Atwood, 2146 W. 7th st.

MARMON little 8 de luxe sport road., 1927, very latest series, new car, fully equipt., must sell immed. will sac. at a big tremendous disc. Accept old car in trade. Liberal pymts. $385 dn. $67 S. Flower st.

PACKARD light 8 sport phaeton, latest 1924 ser., brand new car, has orig. Duco finish, bumpers, 4-wheel brakes, every extra, sac. tremendous bargain; liberal payments terms. $67 S. Flower st.

PACKARD SINGLE SIX SPORT 1925 model, 326 equipped. Terms. EARLE C. ANTHONY, INC., 1001 S. Hope. Packd. Dist. WE. 0321

### Coupes for Sale —40-C

BUICK Master 6 Victoria coupe, very latest 1926 series, 4-passenger, practically brand new car, original low equip. perfect. Every extra. Sacrifice at tremendous bargain. Liberal payments arred. $385 dn. $67 S. Flower.

**Buick 1927 Coupe**

4-pass. Sport Model. Rumble seat, natural oak wheels. Easy terms. HOWARD AUTOMOBILE CO. 1367 So. Figueroa. WE. 5012.

**BUICK COUPE**

'28, 4-pass. sty. el. mod. Rumble st. This car is in beaut. cond. and can be bought at trem. disc. Tms. arred. Stored garage, 1049 S. FLOWER.

BUICK Master 6 Victoria coupe, 1926 series, 4-passenger. Original Duco fin., perf. tire equip., bmprs., wind deflectors, every extra. Must sell immediately. Will sacrifice for $985. Lib. pymts. $385 dn. $67 S. Flower.

BUICK MASTER SIX COUPE Model 27-48. Orig. finish and condition is like new. Rolls-Royce blue mohair upholstery, equipped. terms. EARLE C. ANTHONY, INC. 1001 S. Hope. Pack. Dist. WE. 0321.

**Buick 1924 Coupe**

Master 6 4-pass. Duco finish, good tires, $725. ALBERTSON MOTOR COMPANY 1534 So. Figueroa. WE. 5461.

BUICK Master 6 Country Club coupe, latest 1926 series, practically brand new. Has special bumpers, wind deflectors, every extra. Sacrifice. Accept old car in trade. Liberal payments arre. $285 dn. $67 S. Flower.

BUICK Master 6 Coun'y Club coupe, 1927 series, practically brand new car. Has bumpers, every ext. equip. Will sacrifice at tremendous bargain. Accept old car in trade. Liberal payments arre. $285 dn. $67 S. Flower.

BUICK Mas. 6 Country Club Coupe. Was del. new Mar. 5, 1927. Only run 6400 mi. Has every extra. Has seal car in trade. Acp. $349 dn., bal. 18 mos. 1051 W. Washington.

BUICK Master 6 Victoria coupe, 1927. Very latest ser. 4-pass. Nearly new. Will sell at tremend. sac. Accept old car in trade. Liberal payments arranged. $286 dwn. $67 S. Flower.

BUICK 54-C. COUPE '24. Rumble seat, bumpers, new tires. Orig. fin, like new. $345 dn. Terms. 1401 S. Figueroa. Open evenings.

BUICK coupe. Standard, rumble seat, hood seal at never run or reclistered. All equipped. $188 discount. $110 down 18 mo. 1939 S. Figueroa st.

BUICK stand. 6 Victoria coupe, 4-pass. '25. Looks like new. Fully equip. Take car in trade. Acp. $400 dn. bal. 18 mos. 1051 W. Washington.

CHEVROLET coupe, late 1926, looks and runs like brand new car. Has spec. bmprs., perf. tire equip., very ext. Must sacrif. at once. $445. Lib. pymts. arre. $126 dn. 507 S. Flower.

**Chevrolet 4-Pass. Coupe**

New paint, motor in splendid condition, $195. Pacific Service Corp., 1058 S. Flower. WE. 9911.

**Chev. '26 Coupe. $425**

In good condition throughout. REEVE GARTZMANN, INC. 1206 S. Figueroa. Open eves.-Sun.

CHEVROLET 1927 coupe, run very little, like new, liberal disc. Terms. J. V. Baldwin, 1417 So. Figueroa.

CHEVROLET 1926 coupe, new very Duco fin., good tires, etc. Chn. Tms. J. V. Baldwin, 1417 So. Figueroa.

**CHRYSLERS**

SPECIAL BARGAINS DURING THE ENTIRE MONTH OF AUGUST IN "Truth Tag" Used Cars

DON'T FAIL TO SEE THEM.

**Greer-Robbins Co.**

CHRYSLER DISTRIBUTORS 1015 So. Figueroa. 1215 So. Main. 1140 So. Flower. 414 W. 6 Pico.

CHRYSLER Convertible Coupe, '27. Like brand new car. Wind wings, big Bertha bumpers, spare, etc., $1495. terms. 1801 S. Figueroa. Open evenings.

CHRYSLER 70 Royal coupe, 1927, very latest ser., pract. brand new car. Has spec. bumpers, every extra equip. Must sell at tremendous bargain. Accp. old car in trade. Liberal pymts. arre. $260 dn. 507 S. Flower.

CHRYSLER 50 coupe, 1926-27 series, pract. br. new, driven only few mi. Sacrif. at tremendous bargain. Liberal pymts. arre. $285 dn. $67 S. Flower.

CHRYSLER 60 coupe, very latest '26. Almost brand new. Every known extra, perf. mech. Must sac. Acp. $178 dn., bal. 18 mo. 1051 W. Washington.

CHRYSLER 58 coupe, latest 1926 series, practically brand new car. Has special equipment. Sacrifice, tremendous bargain. $1646 down. $67 S. Flower.

CHRYSLER 60 coupe, very latest '26. Almost brand new. Every known extra, perf. mech. Must sac. Acp. $178 dn., bal. 18 mo. 1051 W. Washington.

CHRYSLER 58 coupe, latest 1926 series, practically brand new car. Has special equipment. Sacrifice, tremendous bargain. $1646 down. $67 S. Flower.

CHRYSLER 70 Sport Roadster, latest 1927 ser., practically brand new car, driven only few hundred miles. Special bumpers, every extra, equip. Sacrifice. Liberal payments arrgd. $985 down. $67 S. FLOWER ST.

CHRYSLER '26, 80 roadster, run less than 10,000 miles, good condition, only $625 down. G.M.A.C. terms. Don Lee, 1076 W. 7th st.

DODGE roadster, '26, orig. fin., like new, disc whls., bumpers, new tires, spare, $174 down, terms. 1301 Bdwy. Phone evenings.

DODGE spt. rd. '25. Has the '26 sport blue duco fin., new seat cov., bpra., wind wings, etc. Acp. $150 dn. bal. 18 mo. Garage, 1051 W. Washington

FORD roadster, 1921, in good running condition, cheap. MILNE, 1404 N. Vine st. at Selma.

FORD 1926 roadster. Rebuilt, refinished, guaranteed. Terms. FAHY for Fords, 827 S. Figueroa.

HUPMOBILE 8 SEDAN-TR. '26. Like new, guaranteed, $1250. 6450 Sunset Blvd. HE. 5528.

LINCOLN convertable rdst. coupe. A new car at over $700 discount. HARMON-ATWOOD, 2146 W. 7th st.

LOCOMOBILE roadster, 1927 series, in fine condition. $1350. Milne, 1404 N. Vine st., at Selma.

MARMON little 8 de luxe sport road., ster., 1927, latest series, brand new car, fully equipt., must sell immed. will sac. at a big tremendous disc. Accept old car in trade. Liberal pymts. $385 dn. $67 S. Flower st.

MARMON little 8 de luxe sport road., ster., 1927, very latest series, brand new car, fully equip. Will sacrif. at tremend. reduc. Accp. old car in trade. Liberal pymts. arred. $385 dn. $67 S. Flower.

NASH spec. six convertible coupe, very latest 1927 series, practically brand new car, driven only few miles. Special bmprs., set. Must sell immed. Accp. old car in trade. Liberal pymts. $275 dn. $67 S. Flower.

NASH COUPES GUARANTEED FROT DEED CAR DEPT. WE. 9833. 1132-34 S. Figueroa. Open eves.-Sun.

NASH '26 spl. 6 coupe, excep. cond. Fully equipt. Low mileage. Real sac. terms. 1218 S. FLOWER.

OAKLAND landau coupe, '27. Brand new, only run 2800 mi, Nickel bumpers, snubbers, wind wings, spare, Trem. disc. Lib. tms. Acp. $213 dn. bal. 18 mo. 1051 W. WASHINGTON.

OAKLAND landau coupe '27. A real sacrifice. Looks & runs like new. Easy terms.

W. F. HERBERT CO., 1110 S. Flower. WEstmore 0232.

OAKLAND landau coupe, '26. Looks like brand new. Every pos. extra. New balloons. Will sac. or trade. Acp. $189 dn. 1051 W. Washington.

**Paige 1926 Cabriolet**

Excellent original 2-tone sport finish, heavy duty all nickel bumpers new tires, spare, disteel wheels, special nickeled long distance headlights, Burbank top and leather upholstery. One of the prettiest cars in town at very attractive figure.

FELTON MOTOR COMPANY, 1845 So. Figueroa. WE. 5841.

PIERCE-Arrow series 80 coupe 2-pass. "The last word." Almost new. Sacrifice over $900 off original price. Terms $500 down. 542 S. Figueroa.

PIERCE-Arrow 80-51 coupe. Excel. cond. Complete line other models. 1209 S. Hill. WE. 5642.

**Pontiac '26 Coupe. $675**

Has had wonderful care. A bargain. REEVE GARTZMANN, INC. 1206 So. Figueroa. Open eves.-Sun.

PONTIAC Coupe, 1927 Series. Just like new, fully equipped with every extra, $725, Easy Terms. Baldwin's Lot, 1124 So. Figueroa.

PONTIAC 2-pass. coupe, $695, like new, good tires, mech. O.K. Tms. REO MOTORS, 422 W. 12th st. WE. 5461

**Reo '24 Coupe. $645**

4-pass. Reconditioned. Guaranteed. REEVE GARTZMANN, INC. 1206 So. Figueroa. Open eves.-Sun.

STAR coupe, 1925 series, special job, recently completely overhauled. New motor, tires, wheels, etc. $495. Miller, 1604 N. Vine st. at Selma.

STUDE. '24 coupe, nearly new and a real bargain. Terms. Must sell. 1223 S. FIGUEROA.

1927 CHEVROLET coupe fully equipped, fine condition, at a very reasonable discount. Inquire Geo. Lane, 11164¾ So. Oxford. EMpire 6194.

### Sedans for Sale —40-D

AUBURN 8-88 5-pass. sedan, '27 mod Perfect cond. $1450. $295 dn., bal. $75 per mo. Price includes interest & insur. Ph. Owner, Glendale 4879.

AUBURN 8-88 sedan, latest '27, brand new, only ran 4000 mil., fully equip. Take car in trade, Acp. $400 dn., bal. 18 mos. 1051 W. Washington.

AUBURN 6-66 sedan, latest '27, brand new, only ran 4000 mil., fully equip. Must sacrif. Will trade. Acp. $195 dn., bal. 18 mos. 1051 W. Washington.

CHEVROLET coupe, late 1926, looks and runs like brand new car. Has spec. bmprs., perf. tire equip., very ext. Must sacrif. at once. $445. Lib. pymts. arre. $126 dn. 507 S. Flower.

**Chevrolet 4-Pass. Coupe**

New paint, motor in splendid condition, $195. Pacific Service Corp., 1058 S. Flower. WE. 9911.

**Chev. '26 Coupe. $425**

In good condition throughout. REEVE GARTZMANN, INC. 1206 S. Figueroa. Open eves.-Sun.

CHEVROLET 1927 coupe, run very little, like new, liberal disc. Terms. J. V. Baldwin, 1417 So. Figueroa.

CHEVROLET 1926 coupe, new very Duco fin., good tires, etc. Chn. Tms. J. V. Baldwin, 1417 So. Figueroa.

**CHRYSLERS**

SPECIAL BARGAINS DURING THE ENTIRE MONTH OF AUGUST IN "Truth Tag" Used Cars

DON'T FAIL TO SEE THEM.

**Greer-Robbins Co.**

CHRYSLER DISTRIBUTORS 1015 So. Figueroa. 1215 So. Main. 1140 So. Flower. 414 W. 6 Pico.

CHRYSLER Convertible Coupe, '27. Like brand new car. Wind wings, big Bertha bumpers, spare, etc., $1495. terms. 1801 S. Figueroa. Open evenings.

CHRYSLER 70 Royal coupe, 1927, very latest ser., pract. brand new car. Has spec. bmprs., every extra equip. Must sell at tremendous bargain. Accp. old car in trade. Liberal pymts. arre. $260 dn. 507 S. Flower.

CHRYSLER 50 coupe, 1926-27 series, pract. br. new, driven only few mi. Sacrif. at tremendous bargain. Liberal pymts. arre. $285 dn. $67 S. Flower.

NASH advance six sport roadster, 1927 ser., practically new, driven only few mi. Fully equipped. Must sacrifice at tremend. barg. Accept old car in trade. Liberal pymts. arred. $287 down. $67 S. FLOWER.

NASH Advance six roadster, 1926 model, Drives 1100 miles. Price $875. 1670 S. Figueroa.

NASH 6 rds., 1924. Duco finish. 4 new tires, motor O.K. $585. tms. 943 S. HOPE ST. VA. 9488.

NASH Advance 6 roadster, 1926, for sale by private party in A shape. $650. Phone Glen. 0411.

NASH spl. 6 sport rdstr., late model. $925. Mech. perf. 1224 S. Flower.

NASH, 1926, spec. 6. To close estate. Trust deed acceptable. HE. 1148.

OAKLAND spt. road., late '26. Snappy looking 2 double seat, bumpers, clk., spare, etc. Must sac. Acp. $178 dn., bal. 18 mo. 1051 W. Washing.

PIERCE-ARROW ROADSTER—'26 80 model. Thus rumble seat. Can't be duplicated. Will trade for $1395. Accept car in trade. Terms. Stored Garage, 1049 S. FLOWER.

STUD, Rd. special wheels, balloon tires, mech. perfect, new paint. Nalks, Hill. 1716. Cash is king.

TEMPLAR, the best small car made in this country, fast & snappy, in good condition throughout, & only $245. Phone DU. 8861.

DON'T buy a roadster of any description until you inspect our stock of over 40 to choose from. Some brand new, never run. Terms as low as 20% down. Only $15 no other charges. 543 S. FIGUEROA.

DON'T BUY A BUICK or any late STANDARD ROADSTER BEFORE COMING TO 1132 S. GRAND AVE.

### Sport Cars —40-½

LINCOLN sport phae. 4 wheel brakes. Looks brand new. Completely equipt. Positively best buy in city. $2750. Harmon-Atwood, 2146 W. 7th st.

MARMON little 8 de luxe sport road., ster., 1927, very latest series, brand new car, fully equipt., must sell immed. will sac. at a big tremendous disc. Accept old car in trade. Liberal pymts. $385 dn. $67 S. Flower st.

PACKARD light 8 sport phaeton, latest 1924 ser., brand new car, has orig. Duco finish, bumpers, 4-wheel brakes, every extra, sac. tremendous bargain; liberal payments terms. $67 S. Flower st.

PACKARD SINGLE SIX SPORT 1925 model, 326 equipped. Terms. EARLE C. ANTHONY, INC., 1001 S. Hope. Packd. Dist. WE. 0321

### Coupes for Sale —40-C

BUICK Master 6 Victoria coupe, very latest 1926 series, 4-passenger, practically brand new car, original low equip. perfect. Every extra. Sacrifice at tremendous bargain. Liberal payments arred. $385 dn. $67 S. Flower.

**Buick 1927 Coupe**

4-pass. Sport Model. Rumble seat, natural oak wheels. Easy terms. HOWARD AUTOMOBILE CO. 1367 So. Figueroa. WE. 5012.

**BUICK COUPE**

'28, 4-pass. sty. el. mod. Rumble st. This car is in beaut. cond. and can be bought at trem. disc. Tms. arred. Stored garage, 1049 S. FLOWER.

BUICK Master 6 Victoria coupe, 1926 series, 4-passenger. Original Duco fin., perf. tire equip., bmprs., wind deflectors, every extra. Must sell immediately. Will sacrifice for $985. Lib. pymts. $385 dn. $67 S. Flower.

BUICK MASTER SIX COUPE Model 27-48. Orig. finish and condition is like new. Rolls-Royce blue mohair upholstery, equipped. terms. EARLE C. ANTHONY, INC. 1001 S. Hope. Pack. Dist. WE. 0321.

**Buick 1924 Coupe**

Master 6 4-pass. Duco finish, good tires, $725. ALBERTSON MOTOR COMPANY 1534 So. Figueroa. WE. 5461.

BUICK Master 6 Country Club coupe, latest 1926 series, practically brand new. Has special bumpers, wind deflectors, every extra. Sacrifice. Accept old car in trade. Liberal payments arre. $285 dn. $67 S. Flower.

BUICK Master 6 Coun'y Club coupe, 1927 series, practically brand new car. Has bumpers, every ext. equip. Will sacrifice at tremendous bargain. Accept old car in trade. Liberal payments arre. $285 dn. $67 S. Flower.

BUICK Mas. 6 Country Club Coupe. Was del. new Mar. 5, 1927. Only run 6400 mi. Has every extra. Has seal car in trade. Acp. $349 dn., bal. 18 mos. 1051 W. Washington.

BUICK Master 6 Victoria coupe, 1927. Very latest ser. 4-pass. Nearly new. Will sell at tremend. sac. Accept old car in trade. Liberal payments arranged. $286 dwn. $67 S. Flower.

BUICK 54-C. COUPE '24. Rumble seat, bumpers, new tires. Orig. fin, like new. $345 dn. Terms. 1401 S. Figueroa. Open evenings.

BUICK coupe. Standard, rumble seat, hood seal at never run or reclistered. All equipped. $188 discount. $110 down 18 mo. 1939 S. Figueroa st.

BUICK stand. 6 Victoria coupe, 4-pass. '25. Looks like new. Fully equip. Take car in trade. Acp. $400 dn., bal. 18 mos. 1051 W. Washington.

CHEVROLET coupe, late 1926, looks and runs like brand new car. Has spec. bmprs., perf. tire equip., very ext. Must sacrif. at once. $445. Lib. pymts. arre. $126 dn. 507 S. Flower.

**Chevrolet 4-Pass. Coupe**

New paint, motor in splendid condition, $195. Pacific Service Corp., 1058 S. Flower. WE. 9911.

**Chev. '26 Coupe. $425**

In good condition throughout. REEVE GARTZMANN, INC. 1206 S. Figueroa. Open eves.-Sun.

CHEVROLET 1927 coupe, run very little, like new, liberal disc. Terms. J. V. Baldwin, 1417 So. Figueroa.

CHEVROLET 1926 coupe, new very Duco fin., good tires, etc. Chn. Tms. J. V. Baldwin, 1417 So. Figueroa.

**CHRYSLERS**

SPECIAL BARGAINS DURING THE ENTIRE MONTH OF AUGUST IN "Truth Tag" Used Cars

DON'T FAIL TO SEE THEM.

**Greer-Robbins Co.**

CHRYSLER DISTRIBUTORS 1015 So. Figueroa. 1215 So. Main. 1140 So. Flower. 414 W. 6 Pico.

CHRYSLER Convertible Coupe, '27. Like brand new car. Wind wings, big Bertha bumpers, spare, etc., $1495. terms. 1801 S. Figueroa. Open evenings.

CHRYSLER 70 Royal coupe, 1927, very latest ser., pract. brand new car. Has spec. bmprs., every extra equip. Must sell at tremendous bargain. Accp. old car in trade. Liberal pymts. arre. $260 dn. 507 S. Flower.

CHRYSLER 50 coupe, 1926-27 series, pract. br. new, driven only few mi. Sacrif. at tremendous bargain. Liberal pymts. arre. $285 dn. $67 S. Flower.

NASH advance six sport roadster, 1927 ser., practically new, driven only few mi. Fully equipped. Must sacrifice at tremend. barg. Accept old car in trade. Liberal pymts. arred. $287 down. $67 S. FLOWER.

NASH Advance six roadster, 1926 model, Drives 1100 miles. Price $875. 1670 S. Figueroa.

NASH 6 rds., 1924. Duco finish. 4 new tires, motor O.K. $585. tms. 943 S. HOPE ST. VA. 9488.

NASH Advance 6 roadster, 1926, for sale by private party in A shape. $650. Phone Glen. 0411.

NASH spl. 6 sport rdstr., late model. $925. Mech. perf. 1224 S. Flower.

NASH, 1926, spec. 6. To close estate. Trust deed acceptable. HE. 1148.

OAKLAND spt. road., late '26. Snappy looking 2 double seat, bumpers, clk., spare, etc. Must sac. Acp. $178 dn., bal. 18 mo. 1051 W. Washing.

PIERCE-ARROW ROADSTER—'26 80 model. Thus rumble seat. Can't be duplicated. Will trade for $1395. Accept car in trade. Terms. Stored Garage, 1049 S. FLOWER.

STUD, Rd. special wheels, balloon tires, mech. perfect, new paint. Nalks, Hill. 1716. Cash is king.

TEMPLAR, the best small car made in this country, fast & snappy, in good condition throughout, & only $245. Phone DU. 8861.

DON'T buy a roadster of any description until you inspect our stock of over 40 to choose from. Some brand new, never run. Terms as low as 20% down. Only $15 no other charges. 543 S. FIGUEROA.

DON'T BUY A BUICK or any late STANDARD ROADSTER BEFORE COMING TO 1132 S. GRAND AVE.

### Sport Cars —40-½

LINCOLN sport phae. 4 wheel brakes. Looks brand new. Completely equipt. Positively best buy in city. $2750. Harmon-Atwood, 2146 W. 7th st.

MARMON little 8 de luxe sport road., ster., 1927, very latest series, brand new car, fully equipt., must sell immed. will sac. at a big tremendous disc. Accept old car in trade. Liberal pymts. $385 dn. $67 S. Flower st.

PACKARD light 8 sport phaeton, latest 1924 ser., brand new car, has orig. Duco finish, bumpers, 4-wheel brakes, every extra, sac. tremendous bargain; liberal payments terms. $67 S. Flower st.

PACKARD SINGLE SIX SPORT 1925 model, 326 equipped. Terms. EARLE C. ANTHONY, INC., 1001 S. Hope. Packd. Dist. WE. 0321

### Coupes for Sale —40-C

BUICK Master 6 Victoria coupe, very latest 1926 series, 4-passenger, practically brand new car, original low equip. perfect. Every extra. Sacrifice at tremendous bargain. Liberal payments arred. $385 dn. $67 S. Flower.

**Buick 1927 Coupe**

4-pass. Sport Model. Rumble seat, natural oak wheels. Easy terms. HOWARD AUTOMOBILE CO. 1367 So. Figueroa. WE. 5012.

**BUICK COUPE**

'28, 4-pass. sty. el. mod. Rumble st. This car is in beaut. cond. and can be bought at trem. disc. Tms. arred. Stored garage, 1049 S. FLOWER.

BUICK Master 6 Victoria coupe, 1926 series, 4-passenger. Original Duco fin., perf. tire equip., bmprs., wind deflectors, every extra. Must sell immediately. Will sacrifice for $985. Lib. pymts. $385 dn. $67 S. Flower.

BUICK MASTER SIX COUPE Model 27-48. Orig. finish and condition is like new. Rolls-Royce blue mohair upholstery, equipped. terms. EARLE C. ANTHONY, INC. 1001 S. Hope. Pack. Dist. WE. 0321.

**Buick 1924 Coupe**

Master 6 4-pass. Duco finish, good tires, $725. ALBERTSON MOTOR COMPANY 1534 So. Figueroa. WE. 5461.

BUICK Master 6 Country Club coupe, latest 1926 series, practically brand new. Has special bumpers, wind deflectors, every extra. Sacrifice. Accept old car in trade. Liberal payments arre. $285 dn. $67 S. Flower.

BUICK Master 6 Coun'y Club coupe, 1927 series, practically brand new car. Has bumpers, every ext. equip. Will sacrifice at tremendous bargain. Accept old car in trade. Liberal payments arre. $285 dn. $67 S. Flower.

BUICK Mas. 6 Country Club Coupe. Was del. new Mar. 5, 1927. Only run 6400 mi. Has every extra. Has seal car in trade. Acp. $349 dn., bal. 18 mos. 1051 W. Washington.

BUICK Master 6 Victoria coupe, 1927. Very latest ser. 4-pass. Nearly new. Will sell at tremend. sac. Accept old car in trade. Liberal payments arranged. $286 dwn. $67 S. Flower.

BUICK 54-C. COUPE '24. Rumble seat, bumpers, new tires. Orig. fin, like new. $345 dn. Terms. 1401 S. Figueroa. Open evenings.

BUICK coupe. Standard, rumble seat, hood seal at never run or reclistered. All equipped. $188 discount. $110 down 18 mo. 1939 S. Figueroa st.

BUICK stand. 6 Victoria coupe, 4-pass. '25. Looks like new. Fully equip. Take car in trade. Acp. $400 dn., bal. 18 mos. 1051 W. Washington.

CHEVROLET coupe, late 1926, looks and runs like brand new car. Has spec. bmprs., perf. tire equip., very ext. Must sacrif. at once. $445. Lib. pymts. arre. $126 dn. 507 S. Flower.

**Chevrolet 4-Pass. Coupe**

New paint, motor in splendid condition, $195. Pacific Service Corp., 1058 S. Flower. WE. 9911.

**Chev. '26 Coupe. $425**

In good condition throughout. REEVE GARTZMANN, INC. 1206 S. Figueroa. Open eves.-Sun.

CHEVROLET 1927 coupe, run very little, like new, liberal disc. Terms. J. V. Baldwin, 1417 So. Figueroa.

CHEVROLET 1926 coupe, new very Duco fin., good tires, etc. Chn. Tms. J. V. Baldwin, 1417 So. Figueroa.

**CHRYSLERS**

SPECIAL BARGAINS DURING THE ENTIRE MONTH OF AUGUST IN "Truth Tag" Used Cars

DON'T FAIL TO SEE THEM.

**Greer-Robbins Co.**

CHRYSLER DISTRIBUTORS 1015 So. Figueroa. 1215 So. Main. 1140 So. Flower. 414 W. 6 Pico.

CHRYSLER Convertible Coupe, '27. Like brand new car. Wind wings, big Bertha bumpers, spare, etc., $1495. terms. 1801 S. Figueroa. Open evenings.

CHRYSLER 70 Royal coupe, 1927, very latest ser., pract. brand new car. Has spec. bmprs., every extra equip. Must sell at tremendous bargain. Accp. old car in trade. Liberal pymts. arre. $260 dn. 507 S. Flower.

CHRYSLER 50 coupe, 1926-27 series, pract. br. new, driven only few mi. Sacrif. at tremendous bargain. Liberal pymts. arre. $285 dn. $67 S. Flower.

NASH advance six sport roadster, 1927 ser., practically new, driven only few mi. Fully equipped. Must sacrifice at tremend. barg. Accept old car in trade. Liberal pymts. arred. $287 down. $67 S. FLOWER.

NASH Advance six roadster, 1926 model, Drives 1100 miles. Price $875. 1670 S. Figueroa.

NASH 6 rds., 1924. Duco finish. 4 new tires, motor O.K. $585. tms. 943 S. HOPE ST. VA. 9488.

NASH Advance 6 roadster, 1926, for sale by private party in A shape. $650. Phone Glen. 0411.

NASH spl. 6 sport rdstr., late model. $925. Mech. perf. 1224 S. Flower.

NASH, 1926, spec. 6. To close estate. Trust deed acceptable. HE. 1148.

OAKLAND spt. road., late '26. Snappy looking 2 double seat, bumpers, clk., spare, etc. Must sac. Acp. $178 dn., bal. 18 mo. 1051 W. Washing.

PIERCE-ARROW ROADSTER—'26 80 model. Thus rumble seat. Can't be duplicated. Will trade for $1395. Accept car in trade. Terms. Stored Garage, 1049 S. FLOWER.

STUD, Rd. special wheels, balloon tires, mech. perfect, new paint. Nalks, Hill. 1716. Cash is king.

TEMPLAR, the best small car made in this country, fast & snappy, in good condition throughout, & only $245. Phone DU. 8861.

DON'T buy a roadster of any description until you inspect our stock of over 40 to choose from. Some brand new, never run. Terms as low as 20% down. Only $15 no other charges. 543 S. FIGUEROA.

DON'T BUY A BUICK or any late STANDARD ROADSTER BEFORE COMING TO 1132 S. GRAND AVE.

### Sport Cars —40-½

LINCOLN sport phae. 4 wheel brakes. Looks brand new. Completely equipt. Positively best buy in city. $2750. Harmon-Atwood, 2146 W. 7th st.

MARMON little 8 de luxe sport road., ster., 1927, very latest series, brand new car, fully equipt., must sell immed. will sac. at a big tremendous disc. Accept old car in trade. Liberal pymts. $385 dn. $67 S. Flower st.

PACKARD light 8 sport phaeton, latest 1924 ser., brand new car, has orig. Duco finish, bumpers, 4-wheel brakes, every extra, sac. tremendous bargain; liberal payments terms. $67 S. Flower st.

PACKARD SINGLE SIX SPORT 1925 model, 326 equipped. Terms. EARLE C. ANTHONY, INC., 1001 S. Hope. Packd. Dist. WE. 0321

## AUTOMOBILES, ETC.—Miscellaneous

### Sedans for Sale —40-D

BUICK SEDANS

**1020 So. Figueroa**

100 BUICKS 100

SLIGHTLY USED

OUR PRIDE

THE "GOLD SEAL" BUICK

All "Gold Seal" Buicks are fully guaranteed. You can save from $200 to $500 on some of these cars. Come in and see for yourself. Or phone. We will be glad to bring one to your door. G.M.A.C. terms. No brokerage.

HOWARD AUTOMOBILE CO. 1020 So. Figueroa. WE. 5661.

BUICK master six brougham, very latest 1926 ser. Looks & runs like brand new car. Has bumpers, special trunk, every extra. Must sac. this beautiful car at tremend. barg. Acc. old car in trade. Liberal pymts. arred. $285 down. $67 S. Flower.

**Buick 1926 Sedan**

Master 6 4-door type. "Gold Seal." Fully equipped. $1250. G.M.A.C. Terms.

HOWARD AUTOMOBILE CO. 1020 So. Figueroa. WE. 5661.

BUICK Mas. 6 sedan, '26. Like br. new, Hoo Doy shocks, bumpers, spare. Making 200 sac. settlement, must sacrif. at once. Lib. terms. Acp. $285 dn., bal. 18 mo. 1051 W. WASHINGTON.

**Buick 1927 Sedan**

Master 6 Gold Seal. Original finish throughout. Easy G.M.A.C. terms.

HOWARD AUTOMOBILE CO. 1367 So. Figueroa. WE. 5012.

BUICK '26 Master 6 sedan, original duco finish, big Bertha bumpers, plate glass wings, motometer, good tires, 2 spares, excellent condition, only $450 down. G.M.A.C. terms. Don Lee, 1076 W. 7TH ST.

BUICK mas. 6 brougham, 4-dr. Latest '26. Absolutely like brand new, every extra. Must sell. Acp. $345 dn. Long terms. Stored 1051 W. Wash'n.

BUICK 1926 master 6, 2-door sedan, original finish, bargain at $545. Terms. 942 S. HOPE ST. VA. 9488.

BUICK 2-DOOR SEDAN '26 Just take up old contract. $195 Mo. 1200 W. PICO.

CADILLAC brougham, new series, cannot be told from a new car. Really a beauty. Guaranteed. $2050. REILLY MOTOR CAR CO. AGCY. 1401 N. Vine. HO. 5142. Open eves.

CADILLAC custom sedan, new series. Run less than 7000 miles. Has wire wheels, spare as new car. Sacrifice, $2285, $500 down. 542 S. Figueroa.

CADILLAC V-63, custom suburban. Bargain terms. 614 N. FRIENDS AVE., Wh

## HOUSES—

**Hillside Proper...**
$4850—$45 Per M...
For only $250 cash on any home in this beautiful district; 4 rooms, tile bath; 4 blocks to school & stores; 4 blocks to view & car; 4 blocks to garage; 4 blocks to Wilshire blvd. Priced at $4850. Terms $45 per month. Call at 1121 Hillside ter. (off Wilshire blvd.) or phone WE. 6948.

**BIGGEST BARGAIN IN HOLLYWOOD HILLS NORTH OF LOS FELIZ BLVD.**
$7750, $1000 Cash
Wonderful new home in Glendale's most exclusive section. 7 large rooms, studio window, Spanish tile fireplace, mahogany woodwork, large breakfast room at front, 3 attractive bedrooms, 3 tile baths, full unit heat, 3 large patios, solid cement driveway, double garage. Close to car and schools. Open Sunday.
Glendale Realty Co.
1215 S. Brand. Glendale 44.

**2 Tile Baths Unit Heating System**
$10000 cash. Total price $17750. Mahogany woodwork, 2 large bdrms., 2 tile baths, elect. controlled furnace, front and rear patio, wonderfully located, close in, best residential district. It's a real bargain and will sell at once, open Sundays.
Akers Realty Co.
"Look for big blue Elec. Sign."
1219 S. Brand Blvd. Glen. 2447.

$4500—3 BEDROOM house, built-in bookcase & buffet. Lawn front & rear, palm trees in rear. Newly paved, parked street. A wonderful opportunity—must be sold at once. Agents.
W. L. TWINING, Realtor
201 East Harvard St., Glendale.
Call Tel. Citrus 6084.

2 BATHS, UNIT HEAT
Ideal location, near mountains, 7-room Spanish home, 2 baths, unit heat, 3 bedrooms, 3 patios, elegant appointments, Street work paid. Price $7850. Easy terms. EARL SHOOK, Realtor. 131 NORTH BRAND. Glen. 2590.

FOR RELIABLE INFORMATION
Concerning Glendale real estate see
H. La MILLER CO.
213 E. Broadway Glen. 853.
PIONEER BROKERS

OWNER must sacrifice beautiful English stucco in Rossmoyne, 3 bedrms, 2 baths, real opportunity. 1200 MONTANA DR., Glendale.

COME see it, quaint, adorable house in a gay riotous garden. Lovely mountain views. 2 bedrooms. $7500. 1341 Raymond ave.

LOT by owner, 50x320, $2500. ½ block from stores, school & carline. Clear small house. 112 N. CENTRAL AV. Call Glendale 1237-W.

6-RM. stucco duplex, latest style. Best residential district. $2000 under-priced. Price $8500. $1800 down. 635 W. WILSON.

HILLSIDE lot. Chevy Chase, unrestricted view. Restricted res. dist. All improvements to be paid. Price $2500, terms. Ph. Schneider, 599246.

ACRE knoll, 240 ft. frontage, beautiful Verdugo Woodlands. Priced to sell. Part or trade. OWNER, 321 N. Isabel. Glendale. Glen. 5527.

¼ DUPLEX, 4 large rms., unfurnished. Water paid & lawn kept. $32.50. 637 W. WILSON.

## BURBANK—
Property—Sale, Exch., Etc.

NEW Span. type bung., 6 rms., tile sunroom, fireplace, Tiffin screens, awnings, dbl. gar., cor. lot 60x132. Best. Riverside Dr. & Alameda. Superb mt. view, no trades. $8500 cash or sale, $1000 dn. Bal. $65 mo. Owner, GL. 4981.

LOT for sale, 50x224, 7731 San Fernando Rd., Burbank. Faces Balfour Park. Inq. 1256 E. 32d. 16718 S. CENTRAL AVE.

EXCHANGES and maps for cash. Frank M. Wellington, Realtor, 1914 S. Olive ave. Ph. Burbank 4008.

## PASADENA—
For Sale, Exchange, Etc.

12½ ACRES in the city limits of Pasadena, Foothill Blvd. Water right alone worth price asked. Will sell all or part. Bargain. Terms. Owner, 1 Raymond ave. 6292. 411 South Kinsley Drive.

BARGAIN—A real home, $5000, 7-room, double gar., fruit trees and shrubbery. Lot 60x200. Desirable location. $1500 down, $35 mo. includ. interest. Inquire or write 1818 Kirkwood, Pasadena, Cal.

IN Oak Knoll, Pasa., on L. A. car. A new colonial home, bath & lavatory thoughtfully planned. $23,500. Hogan Co., Sales & Rentals, 370 E. Colo., Pasadena. Terr 2151. Ext. 16 yrs.

6-RM. elegant home, lot 60x150, $6500. Handsome corner lavatory, at once. GA. 7070. Eves. GA. 1821.

BEAUT. fur. home, lot 70x200. 2712 Ganesha av., Altadena. Snap. $12,500

## ALHAMBRA—
For Sale, Exchange, Etc.

NOTHING DOWN
FOR EXCHANGE
6-rm. home, lot 100x150, clear. Will take L. A. income or home. Located in one of most residential sts. in city. Priced right. FORBES CO., No. 6 No. Garfield.

2-ROOM cosy home on LARGE LOT. garage, lawn, fruit trees, chicken house, 2 baths, bear. garages, chicken & car to rear. Price $1950. Small down payt. WISE REALTY CO. 127 N. Garfield.

FOR RENT—6-R. MOD. BUNGALOW, REAR. 2721 BIRCH ST., ALHAMBRA.

## SOUTH PASADENA—
For Sale, Exchange, Etc.

$3500. 5-R. bung. 1042 Arroyo Dr. Easy terms. Worth $4500. EL. 1575.

## HIGHLAND PARK—
For Sale, Exchange, Etc.

20 PIECES OF PROPERTY SOLD BY
MORRIS WILSON, AUCTIONEER
We can sell your property fast for cash. PHONE US. VA. 0303. 501 Garland bldg., 6th & Spring. GA. 8537. 5042 York Blvd.

MODERN home, lot 50x230. 3-car garage, nr. Occi. Col. Full price, $8000. Terms, $1500 cash & $35 mo. MRS. WHALING. GA. 6213.

NEW 6-room stucco, strictly modern, large lot close to schools, etc. $6000. $360 down & $30 month. See this. $199 Pasadena Ave. GA. 8797.

RARE BARGAIN—10-RM. MOD. DUPLEX. $8000. WORTH $11,000. HURRY. FULTS, 134 S. AVE. 56. GA. 8636.

WARD says $150 down and $30 a month buys lovely 4-rm. home in this vicinity. 4649 Glassell Av. ALbany 1614.

SACRIFICE $2250 equity for cash. 5-rm. mod. house, sleeping porch, blk. yellow car & schl. Pk. GA. 3064.

FOR SALE—Bargain. Seven rooms, garage, $5500, terms. Near all grade schs. ¼ blk. 5c car. 6022 Burwood.

## HUNTINGTON PARK—
For Sale, Exchange, Etc.

GRAB this. Near Firestone Tract. New 6-rm. stucco bung., furnace heat, dbl. gar., $5500. Small down payment, balance terms at 6%. 120 W. Irvington. DEL. 0482.

MUST sacr. new 7-rm. Span. stucco, tile roof. Owner and builder. 175 Flower, Walnut Park. DE. 3983.

## SANTA MONICA—
For Sale, Exchange, Etc.

FORCED SALE
Speculators, bargain hunters, get busy! Must sell my new 2-story Spanish home. Has 8 large rms., 3 tile baths, tile kitchen, elec. refrig., furnace, 2-car garage. Located on level corner, lot. Lawns, shrubs, sprinkl. syst. Price $16,000 net. Must have $7000 cash to handle. Loc. 501 20TH ST. Santa Monica. Ph. owner. WE. 5176.

348 GEORGINA
Beautiful home, 14 rooms, 2 baths, wonderful location & grounds, 100x200. Will take lot or car for part. Owner on property 1 to 4. Phone 28471.

INCOME corner, 100x150, near Montana, best court or apartment site in Santa Monica. Sacrifice. $7500. Owner, 509 23RD ST.

EQUIPPED real estate office that cost $1050. Will take lot or car for part. 1355 Ocean ave. Phone 24325.

INCOME $77 month, value $10,500. Sell $1000 less, no trades. ELLIS, box 277, Santa Monica.

BARGAIN IF SOLD IMMEDIATELY. Beautiful view lot on 16th st. W.A. 6746 La Ave.

BEAUTIFUL Spanish home furnished, 4 rms., 2 baths for rent. $175. 364 21st. Pk. Santa Monica. 24302.

FOR rent at 9th & Carlyle, very attrac. furn. apt. 2 adults, 404 9th st.

## CITY LOTS AND LANDS—
For Sale —33

Ambassador ap. lot $11,500
Rea. lot ½ blk. fr. Wils. Blv. $8650. Crenshaw Blv. $9000. Ph. 4363.

HIGHLAND AVE. $2175
N. of Washington, 45x125. WH. 6713.

$4x130 W. ADAMS bus. lot. $5495. Less than $1000 cash. A big barg. Tms. 4632 W. Washington. WH. 1457.

140-FOOT front concrete streets each end. $2250 down, sewer, gas, light and water in. OL. 6303.

MUST settle an estate, 5 lots in Home Villa tract, make offer. 621 S. Westlake ave. DU. 0145.

## CITY LOTS AND LANDS—
For Sale —33

COMPARE
THIS
BIGGEST SACRIFICE
IN
HANCOCK PARK
with any lot you may have seen or heard about.
WE'LL DELIVER
S.E. corner Los Palmas & 4th.
165x200 feet.
A $30,000 lot for only $21,000.

WILSHIRE OFFICE.
W. I. Hollingsworth & Co.
3303 Wilshire Blvd. DU. 6601.

$10,000.00
FOR
$7800.00
Choice Building Site
Los Feliz District
MUST BE SOLD
Faces Los Feliz Hills, close to Commonwealth and half block from bus line. Double frontage. All improvements in and paid for.
$1000 WILL HANDLE
See Caretaker
TOURNEUR PARK
or call TR. 6304

SCENIC view lot for sale by owner. Best lot in Moreno Highlands, close to Los Feliz Hills. Practically level. No expensive foundations necessary. Owner had his choice before property open. Ideal residence location for writer, artist, doctor or professional person. Price reasonable for cash. J. Mullin, 1231 So. Carondelet ave. Or 756 So. Broadway, Los Angeles.

SPECIAL BARGAIN
Lot 100x132 to alley. Close to Sunset and Alvarado. For a few days I can deliver for $13,000; half cash.
C. W. SIMPSON
EDWARDS & WILDEY CO.,
1934.

MUST SELL
Burlington ave., near 6th street, lot 52x132. Authorized for a few days only, to sell for $21,000.
SEE
G. B. CULLEY, SALES MGR.
Harold G. Ferguson Corp.
756 S. SPRING ST. TR. 2804.

EXCLUSIVE lot. Ferns, flowing streams, trees. Most beautiful property in Southern California. Only nine other lots like it. Low price. Terms. Restrictions $10,000. Ten miles from center of Los Angeles business section. See Mit. PERRY, 306 Central Bldg., 6th and Main sts. Trinity 4564.

LOS FELIZ SECTION
$4700, small payment down, balance in yearly installments of $468.168 lot, north of Los Feliz Blvd. A natural bldg. site with unobstructed view; concrete sts. and all improvements paid for. 50-year bldg. restrictions.
PHONE OWNER, OL. 6204.

North of Los Feliz Blvd.
4 home sites in this beaut. district, see office of Wm. Mead, original owner and subdivider. All improvements in and paid for. Investigate our small payment plan. Home purchase plan. 4701 Los Feliz Blvd. OL. 1606.

SPECIAL VALUE
Beautiful restricted lot 60x150, among exclusive homes, San Marino Tract. Owner must sell. For business reasons. Sacrifice $3750, $1500 cash. DE. 2369.

LOT $2200 clear, $2000 underpriced. Located at the beautiful Palisades Del Rey, where many millions will be spent durin gthe next few years. Will sacrifice for $350 down, bal. easy monthly payments. Address A. box 404, Times Office.

VAN NUYS Post American Legion, must sell their choice 100x140 corner business lots, heart of Van Nuys. Appraised by G. M. Bard Beard at $12,500. Priced for quick sale, $10,500. Only $1500 down. Address P. O. box 314, Van Nuys, Cal.

NOTHING DOWN
Bona fide resident can acquire splendid VIEW LOT adjoining my $25,000 home, for $2250. Improvements in and paid for. Will permit financing for building purposes. No contractors or speculators. P.O. Box 145, Station C, City.

200 50-FT. LOTS
Half block from Se yellow car, adjoining city park. To close trust will sell at bargain price. Address L. box 487, Times Branch.

50x140 TO alley on Carondelet st., close to 7th & Westlake Pk. 10 & 9 rm. house on lot. A-1 apt. site. $35,000. Terms. The CRESCENT REALTY CO., 705 So. Hampart Blvd. WA. 2847.

BUILDERS
Must sell three ideal residence lots including large corner. High ground. Nr. Fairfax & Pico Blvd. $8000. Reasonable terms. OWNER, 4211.

WESTWOOD BUSINESS LOT.
A boulevard lot in the fastest-growing section of Los Angeles. Right in the heart of the business activity. Only $30000 cash necessary. Phone 490385.

CHANCE OF YOUR LIFETIME!
$13 front ft., 1 to 15 lots & 5 completed sts. with lights, facing blvd. 30 mins. downtown, car or bus. Mtg. trouble, cause to sell. Owner. Address O. box 547. Times Branch.

WESTWOOD
50-ft. east front, Midvale ave. $1600 cash. FRED A. GLEIFORST, 2005 Westwood Blvd. Ph. Santa Monica 22478.

BEAUTIFUL high lot close to Wilshire, 92½ foot frontage. Close to University of California bldg. site. Price $4100. Easy terms. Call DWIGHT, Gladstone 5151.

BUILDERS—Have several high-class close-in residential lots. No cash required; will take back T. D. following 1st mortgage in full payment. See Mr. Auer, 357 So. Hill st.

SOUTH Brand Blvd., grouped, San Fernando, increasing in value with its rapid development. Have some frontage at prices which assure good profits. E. Jones, 206 S. Brand Blvd., San Fernando. Ph. Green 32.

WESTWOOD
Holmby Hills estate, 1.7 acres. Will consider good income lot as down payment. Mr. Pierce, GLadstone 5151 evenings, GRanite 4937.

A REAL bargain in apartment lot 60x150, $3500. Terms if desired. See Preston, 4154 W. Wash. EM. 6042.

BARG., 50x140, Pacoima ave., San Fernando, 14 nav. orange trees. Infor. VA. 6462.

$2650, COR. 52x135, FOR $1600, CASH. MUST SELL. CALL 1559 W. Manchester. TH. 8128.

50 FT. lot north of Pico, bet. La Cienega & Prusse Hd. Spot cash. Address N. box 31, Times Branch.

MUST SELL lots in Laurelwood, Westwood & Los Feliz hills. Reasonable terms. Phone HE. 1632.

BUILDER'S chance. Nr. Venice High School. $2000 lot for $1250 cash or $1450 terms. OL. 6768.

INCOME lot 40x139, on York Blvd., $1000, half cash. 1704 Phillips Way. Phone GA. 9007.

75x165, ADAMS, near 10th Ave. Build apts. or court. Snap. $13,000. Tms. Banks. TR 0951, eve. AT. 0971.

HANCOCK Park, by owner, 89 feet nr. 2nd & June st. Specially priced $12,000. FI. 0421.

LOT near Manchester and Van Ness ave. Small payment down will handle. Inquire 2147 W. 78th Place.

CARTHAY CENTER, choice lot, Sloat Dr., 60 ft. no. front. Bargain. HE. 1574.

WEST HOLLYWOOD
Large corner lot, most exclusive section, priced to sell. Own. GL. 6111

Cor. Lot, Carthay Center
$4975. Owner, Ph. WH. 3757.

WEST HOLLYWOOD
Large corner lot, most exclusive section, priced to sell. Own. GL. 6111

OWNER will sacrifice inc. lot 50x145 on Orange Grove ave. at Wilshire, for cash. Phone WA. 4356.

HANCOCK PARK BARGAIN
$10,500. Highland ave., near 3rd. 60x173. BARKER. WA. 1952.

SOME steal, 50x184. Income lot nr. La Brea & Melrose. $2450. Best buy in dist. C. A. J. Realtors. GL. 1591.

INCOME RESIDENTIAL LOT
Just No. of Wilshire Blvd.
$2000 cash. OX. 6813.

McCADDEN, south of Melrose, single res., fine loc. $1300 handles, cheapest on street. OWNER, 592313.

2 CLOSE in, view lots at sacrifice. Cash or terms. 15 min. from 6th & Broadway. Hurry. HO. 5446.

SAC. by owner, close-in lot. E. 1st st. Address A box 179, Times Office.

COR. lot, 66 ft. ave. 45x150. Cor. 67 & 4 ave., 80x120. BE. 3449.

CORNER 75x140, close in, hotel-apt. site. Take part trade. GL. 1690.

## CITY LOTS AND LANDS—
For Sale —33

MUST SELL
HANCOCK PK. PRICE SLASHED
S.E. COR. LAS PALMAS & 1ST ST., NEARLY ½ ACRE IN THIS EXCEPTIONALLY WELL LOCATED SITE. WILL ACCOMMODATE TENNIS COURT OR SWIMMING POOL.
$32,500 WITH ONLY $8700 CASH. BALANCE TRUST DEED.
SEE MR. ALLING.
The Henry de Roulet Co.
Wilshire at Western. DU. 4400.

SAN GABRIEL CORNER LOT
Splendid location. S.W. corner Manley Dr. and Hover ave. 80x150. Lot is covered with avocado trees. One block from good school, 1 blk. No. of Valley Blvd. Think! Just a block from main ocean to ocean highway. Have been asking $3500 and considered it a low figure. Now offering this lot at $2200. Terms. L. H. WILTON, REALTOR. 1630 S. SAN FERNANDO RD., GLENDALE
GLENDALE 1851. Capitol 1714.

NORTH OF LOS FELIZ BLVD.
$6250, 1-4 down, balance in yearly payments for this unobstructed view lot with a frontage of 165'. This is an ideal building site and a very gradual climb takes you to this lot. Price includes highest type improvements, all paid for. Protective restrictions.
PHONE OWNER, OL. 2222

SICKNESS is forcing me to dispose of my 2 income lots at Westwood, 2000 ft. from New University. Centered in the greatest activity of West Los Angeles. They are priced for quick sale. Building restrictions. Apts. or hotels. Information, call Mrs. Ruth Eagle, Glendale 1248-R. 622 N. Howard, Glendale.

AUCTION
WEDNESDAY, AUG. 17, 2 P.M.
York Blvd., just W. of Verdugo Rd. Business lot 40x140x142, in the path of unusual activity. Unreserved. The Liquidators, 625 S. Hope. TU. 8548. Alex Silverthorne, Auctioneer.

WONDERFUL BUY. 103x280. Overlooking L. A. C. Riviera Golf Course & Botanical Gardens. With unobstructed ocean view. Price $22,500. Terms if desired. Try to duplicate this buy. WAsh. 1161.

HAVE Westwood business lot near Wilshire boulevard. $11,500. Will take Westwood residence or income as part payment and balance terms. Washington 5258.

WANTED, Westwood lots between Wilshire and Sico Boulevard. Have beautiful 6-room home in Hollywood near University in Westwood Hills. Will exchange. OXford 1261.

GLENDALE, 1-3 ACRE
SACRIFICING—GOING EAST
Approximately 1-3 ac. $3250. Charming lot. WH. 5715.

BUILDING business corner, nearer to sac. 4 lots, suitable for Veterans' Homes, in good district, nr. Culver City. Call MARSTON, EM. 1165. Eve. Glen. 7-J.

LOTS ON 10% BASIS
Some good residence lots for builders. You can place 1st in front of T.D. We can place your building loan. GILMORE Const. Exc. Bldg.

VENICE BLVD.
N.E. cor. Berendo. Business or factory site. Price $4500. Terms. 4951.

APARTMENT HOUSE BUILDERS
Will sacrifice my B ZONE lot, 100x178 to alley, for $23,000. Opposite Park. Address owner, 1141. 2210 YOUR CHANCE AT LAST
Owner forced to sell valuable lot at great loss. Portland st.

PHONE OWNER, OL. 6204.

North of Los Feliz Blvd.
4 home sites in this beaut. district, see office of Wm. Mead, original owner and subdivider. All improvements in and paid for. Investigate our small payment plan. Home purchase plan. 4701 Los Feliz Blvd. OL. 1606.

SPECIAL VALUE
Beautiful restricted lot 60x150, among exclusive homes, San Marino Tract. Owner must sell. For business reasons. Sacrifice $3750, $1500 cash. DE. 2369.

LOT $2200 clear, $2000 underpriced. Located at the beautiful Palisades Del Rey, where many millions will be spent durin gthe next few years. Will sacrifice for $350 down, bal. easy monthly payments. Address A. box 404, Times Office.

VAN NUYS Post American Legion, must sell their choice 100x140 corner business lots, heart of Van Nuys. Appraised by G. M. Bard Beard at $12,500. Priced for quick sale, $10,500. Only $1500 down. Address P. O. box 314, Van Nuys, Cal.

NOTHING DOWN
Bona fide resident can acquire splendid VIEW LOT adjoining my $25,000 home, for $2250. Improvements in and paid for. Will permit financing for building purposes. No contractors or speculators. P.O. Box 145, Station C, City.

200 50-FT. LOTS
Half block from Se yellow car, adjoining city park. To close trust will sell at bargain price. Address L. box 487, Times Branch.

50x140 TO alley on Carondelet st., close to 7th & Westlake Pk. 10 & 9 rm. house on lot. A-1 apt. site. $35,000. Terms. The CRESCENT REALTY CO., 705 So. Hampart Blvd. WA. 2847.

BUILDERS
Must sell three ideal residence lots including large corner. High ground. Nr. Fairfax & Pico Blvd. $8000. Reasonable terms. OWNER, 4211.

WESTWOOD BUSINESS LOT.
A boulevard lot in the fastest-growing section of Los Angeles. Right in the heart of the business activity. Only $30000 cash necessary. Phone 490385.

CHANCE OF YOUR LIFETIME!
$13 front ft., 1 to 15 lots & 5 completed sts. with lights, facing blvd. 30 mins. downtown, car or bus. Mtg. trouble, cause to sell. Owner. Address O. box 547. Times Branch.

WESTWOOD
50-ft. east front, Midvale ave. $1600 cash. FRED A. GLEIFORST, 2005 Westwood Blvd. Ph. Santa Monica 22478.

BEAUTIFUL high lot close to Wilshire, 92½ foot frontage. Close to University of California bldg. site. Price $4100. Easy terms. Call DWIGHT, Gladstone 5151.

BUILDERS—Have several high-class close-in residential lots. No cash required; will take back T. D. following 1st mortgage in full payment. See Mr. Auer, 357 So. Hill st.

SOUTH Brand Blvd., grouped, San Fernando, increasing in value with its rapid development. Have some frontage at prices which assure good profits. E. Jones, 206 S. Brand Blvd., San Fernando. Ph. Green 32.

WESTWOOD
Holmby Hills estate, 1.7 acres. Will consider good income lot as down payment. Mr. Pierce, GLadstone 5151 evenings, GRanite 4937.

A REAL bargain in apartment lot 60x150, $3500. Terms if desired. See Preston, 4154 W. Wash. EM. 6042.

BARG., 50x140, Pacoima ave., San Fernando, 14 nav. orange trees. Infor. VA. 6462.

$2650, COR. 52x135, FOR $1600, CASH. MUST SELL. CALL 1559 W. Manchester. TH. 8128.

50 FT. lot north of Pico, bet. La Cienega & Prusse Hd. Spot cash. Address N. box 31, Times Branch.

MUST SELL lots in Laurelwood, Westwood & Los Feliz hills. Reasonable terms. Phone HE. 1632.

BUILDER'S chance. Nr. Venice High School. $2000 lot for $1250 cash or $1450 terms. OL. 6768.

INCOME lot 40x139, on York Blvd., $1000, half cash. 1704 Phillips Way. Phone GA. 9007.

75x165, ADAMS, near 10th Ave. Build apts. or court. Snap. $13,000. Tms. Banks. TR 0951, eve. AT. 0971.

HANCOCK Park, by owner, 89 feet nr. 2nd & June st. Specially priced $12,000. FI. 0421.

LOT near Manchester and Van Ness ave. Small payment down will handle. Inquire 2147 W. 78th Place.

CARTHAY CENTER, choice lot, Sloat Dr., 60 ft. no. front. Bargain. HE. 1574.

WEST HOLLYWOOD
Large corner lot, most exclusive section, priced to sell. Own. GL. 6111

Cor. Lot, Carthay Center
$4975. Owner, Ph. WH. 3757.

WEST HOLLYWOOD
Large corner lot, most exclusive section, priced to sell. Own. GL. 6111

OWNER will sacrifice inc. lot 50x145 on Orange Grove ave. at Wilshire, for cash. Phone WA. 4356.

HANCOCK PARK BARGAIN
$10,500. Highland ave., near 3rd. 60x173. BARKER. WA. 1952.

SOME steal, 50x184. Income lot nr. La Brea & Melrose. $2450. Best buy in dist. C. A. J. Realtors. GL. 1591.

INCOME RESIDENTIAL LOT
Just No. of Wilshire Blvd.
$2000 cash. OX. 6813.

McCADDEN, south of Melrose, single res., fine loc. $1300 handles, cheapest on street. OWNER, 592313.

2 CLOSE in, view lots at sacrifice. Cash or terms. 15 min. from 6th & Broadway. Hurry. HO. 5446.

SAC. by owner, close-in lot. E. 1st st. Address A box 179, Times Office.

COR. lot, 66 ft. ave. 45x150. Cor. 67 & 4 ave., 80x120. BE. 3449.

CORNER 75x140, close in, hotel-apt. site. Take part trade. GL. 1690.

## BUSINESS PROPERTY—
For Sale —35

WILSHIRE BLVD.
EAST OF VERMONT
We control and offer for sale 2976 Wilshire Blvd. Will build to suit and deliver same on a basis that makes it the best buy between Vermont & Westlake Park. Investigate. Make us a proposition.
SEE
G. B. CULLEY, SALES MGR.
Harold G. Ferguson Corp.
756 South Spring st. TR. 2804.

WE HAVE
An Exclusive Sales Contract
On a Close in 100 Foot
10TH STREET CORNER
At Less
Than $375.00 a Front Foot.
We Firmly Believe That There is a Large Profit in This Property Soon.
See Mr. JEFFERSON
W. M. GARLAND & CO.,
FAber 2440.

CALLED EAST
100x125 ft. cor. on blvd., store bldg., and 4 rm. house. Store is leased for 4 yrs. and house rented. must be sold in next 3 days. $6000. Terms. Also good buys and exchanges all kinds. See Mr. Mitchell, 7 offices. Call at 320 So. Market St. or 1215 Inglewood av. Inglewood

BUSINESS FRONTAGE
41x175 on Huntington Dr. Improved with good 3-rm. cottage & dbl. gar. on rear. Splendid location for small business. Terms to responsible buyer. Phone Towle, WE. 9191. No brokers.

AUCTION
Thurs. Aug. 18, 10 a.m. VA. 4551. 4436 Huntington Dr., South. Store bldg. Apt. above, large double frontage. Sell positively without reserve. BANKS, Auctioneer.

VERMONT AVE. COR.
At 45th st. 2 brick stores, 8x45 ft. 143 to alley. $7500 dn., bal. 5-yr. mtge. Owner nonresident, says sell. 4800 S. FIGUEROA. AX. 6829.

Broadway's Best Buy
$8000 underpriced. Temporary bldg. Now pays $105 mo. $17,000, terms. 7113 S. Broadway. TH. 6234.

BUSINESS lot on Vermont north of Pico. Owner needs cash and will sacrifice at less than $400 per foot. Think of it! Consult C. A. PETERSON, 10th & Vermont. DRexel 5265

WILSHIRE BLVD. corner. 120 ft. on Wilshire near Westlake Park. To close estate, priced way below market. CAREY & JOHNSON, Fuller 0876. 1209 Great Republic Life Bg.

WESTERN AVE. $13,500
Get this! Lot 45x135 to alley. No. of Vernon, includes 6-rm. hse. Never again. 5606 S. Vermont. YO. 2516.

OWNER'S sac. for cash. 65 feet on Century Blvd. Close to Western $2500. Just half of adjoining prices. TH. 6167.

300 FT. bus. frontage, 4-rm. house & store, on Baker ave., Bell, worth $20,000. Owner going east. Sacrifice $10,500 cash. DR. 4245.

$36,000, FART exchange lge. cor., Whittier Blvd. cor. Esperanza. 52x172. 6-unit bung., flats on rear. AX. 0201.

SACRIFICE, vacant business lot on Vermont ave., in exact center of film row. Owner, HE. 1723.

BUS. corner, Prairie ave., 110x150, A-1 loc. super serv. sta. Worth $5000. Sac. $3600, $1400 cash. VE. 8802.

3530 FIGUEROA, $600 a ft. Near new hotel, Coliseum, college, Shrine & $9,000,000 museum. Apts needed.

HOLLYWOOD'S choicest apt. site. May lease 175x190. 1901 Argyle. GR. 2645.

FOR sale or trade, good bus. prop. Brick bldg., 7 stores and apts. Call ALbany 4149. 861 Annandale Blvd.

IDEAL corner, 80x135, 44th & Central, nr. Goodyear. R. Pi. Call WE. 3820.

EAST SIDE bus. cor., 6 stores, 3 apts. Income now $347.50 mo. For quick sale $20,000, ½ cash. 4119.

FOR SALE BY OWNER
S.W. COR. 25TH & MAIN ST. 95x140. A. KAHN. 422 S. MAIN.

DRUG store doing good business. Will sacrifice if taken at once. Professional Bldg. VA. 7692.

FOR SALE OR LEASE—
Hollywood business corner. Address O. box 232, Times Branch.

AUCTION
Thurs. Aug. 18, 10 a.m. VA. 4551. 4436 Huntington Dr., South. Store bldg. Apt. above, large double frontage. Sell positively without reserve. BANKS, Auctioneer.

## VERMONT AVE. COR.
At 45th st. 2 brick stores, 8x45 ft. 143 to alley. $7500 dn., bal. 5-yr. mtge. Owner nonresident, says sell. 4800 S. FIGUEROA. AX. 6829.

## Broadway's Best Buy
$8000 underpriced. Temporary bldg. Now pays $105 mo. $17,000, terms. 7113 S. Broadway. TH. 6234.

BUSINESS lot on Vermont north of Pico. Owner needs cash and will sacrifice at less than $400 per foot. Think of it! Consult C. A. PETERSON, 10th & Vermont. DRexel 5265

## Fine Lot, Carthay Center
Trust deed basis WH. 3413

SPAULDING AVE. Between Pico and Venice Blvds. 51-ft. residence lot, east front. $2100. Owner. Address O. box 1746, Times Office.

SOTO St. Blvd. Pasadena to Long Beach. Corner lot, 1 block N. Whittier Blvd. Apt. site. Must sell. Phone CHEloe. 4061.

GENUINE barg., only $15,000. Terms. Worth $50,000. Lge. bus. cor., junc. 2 100-ft. blvds., N. Holly. DR. 4879.

VAN NUYS cor., $2150, 2 blk. bus. center. Terms. $300 dn. 4751 Vesper.

FOR SALE—Equity in lots, acreage. Phone AX. 2162.

APT. site, Crenshaw Blvd. nr. Washington. Corner, 100x150. WA. 2413.

$3750 REST. lot, 60x150, St. Andrews, nr. Country Club Dr. TR. 9655. DR. 2899.

## APARTMENT, FLAT PTY.—
For Sale and Exchange —51

FOR SALE—Walking dis. Apt. site 49 x84. Sound invest. Income until you build. $10,000. Terms. DE. 3719.

DOWNTOWN apt. house paying 12% on investment, close in, specially priced. Professional bldg. VA. 7692

Apartment Units —54-A
DOUBLES in exceptional Own Your Own Apt. Beaut. furn. Attractive price. Terms. UN. 1764.

## BUSINESS PROPERTY—
For Sale —35

WILSHIRE BLVD.
EAST OF VERMONT
We control and offer for sale 2976 Wilshire Blvd. Will build to suit and deliver same on a basis that makes it the best buy between Vermont & Westlake Park. Investigate. Make us a proposition.
SEE
G. B. CULLEY, SALES MGR.
Harold G. Ferguson Corp.
756 South Spring st. TR. 2804.

WE HAVE
An Exclusive Sales Contract
On a Close in 100 Foot
10TH STREET CORNER
At Less
Than $375.00 a Front Foot.
We Firmly Believe That There is a Large Profit in This Property Soon.
See Mr. JEFFERSON
W. M. GARLAND & CO.,
FAber 2440.

CALLED EAST
100x125 ft. cor. on blvd., store bldg., and 4 rm. house. Store is leased for 4 yrs. and house rented. must be sold in next 3 days. $6000. Terms. Also good buys and exchanges all kinds. See Mr. Mitchell, 7 offices. Call at 320 So. Market St. or 1215 Inglewood av. Inglewood

BUSINESS FRONTAGE
41x175 on Huntington Dr. Improved with good 3-rm. cottage & dbl. gar. on rear. Splendid location for small business. Terms to responsible buyer. Phone Towle, WE. 9191. No brokers.

AUCTION
Thurs. Aug. 18, 10 a.m. VA. 4551. 4436 Huntington Dr., South. Store bldg. Apt. above, large double frontage. Sell positively without reserve. BANKS, Auctioneer.

## VERMONT AVE. COR.
At 45th st. 2 brick stores, 8x45 ft. 143 to alley. $7500 dn., bal. 5-yr. mtge. Owner nonresident, says sell. 4800 S. FIGUEROA. AX. 6829.

## Broadway's Best Buy
$8000 underpriced. Temporary bldg. Now pays $105 mo. $17,000, terms. 7113 S. Broadway. TH. 6234.

BUSINESS lot on Vermont north of Pico. Owner needs cash and will sacrifice at less than $400 per foot. Think of it! Consult C. A. PETERSON, 10th & Vermont. DRexel 5265

## Fine Lot, Carthay Center
Trust deed basis WH. 3413

SPAULDING AVE. Between Pico and Venice Blvds. 51-ft. residence lot, east front. $2100. Owner. Address O. box 1746, Times Office.

SOTO St. Blvd. Pasadena to Long Beach. Corner lot, 1 block N. Whittier Blvd. Apt. site. Must sell. Phone CHEloe. 4061.

GENUINE barg., only $15,000. Terms. Worth $50,000. Lge. bus. cor., junc. 2 100-ft. blvds., N. Holly. DR. 4879.

VAN NUYS cor., $2150, 2 blk. bus. center. Terms. $300 dn. 4751 Vesper.

FOR SALE—Equity in lots, acreage. Phone AX. 2162.

APT. site, Crenshaw Blvd. nr. Washington. Corner, 100x150. WA. 2413.

$3750 REST. lot, 60x150, St. Andrews, nr. Country Club Dr. TR. 9655. DR. 2899.

## APARTMENT, FLAT PTY.—
For Sale and Exchange —51

FOR SALE—Walking dis. Apt. site 49 x84. Sound invest. Income until you build. $10,000. Terms. DE. 3719.

DOWNTOWN apt. house paying 12% on investment, close in, specially priced. Professional bldg. VA. 7692

Apartment Units —54-A
DOUBLES in exceptional Own Your Own Apt. Beaut. furn. Attractive price. Terms. UN. 1764.

## BUSINESS PROPERTY—
For Sale —35

WILSHIRE BLVD.
EAST OF VERMONT
We control and offer for sale 2976 Wilshire Blvd. Will build to suit and deliver same on a basis that makes it the best buy between Vermont & Westlake Park. Investigate. Make us a proposition.
SEE
G. B. CULLEY, SALES MGR.
Harold G. Ferguson Corp.
756 South Spring st. TR. 2804.

WE HAVE
An Exclusive Sales Contract
On a Close in 100 Foot
10TH STREET CORNER
At Less
Than $375.00 a Front Foot.
We Firmly Believe That There is a Large Profit in This Property Soon.
See Mr. JEFFERSON
W. M. GARLAND & CO.,
FAber 2440.

CALLED EAST
100x125 ft. cor. on blvd., store bldg., and 4 rm. house. Store is leased for 4 yrs. and house rented. must be sold in next 3 days. $6000. Terms. Also good buys and exchanges all kinds. See Mr. Mitchell, 7 offices. Call at 320 So. Market St. or 1215 Inglewood av. Inglewood

BUSINESS FRONTAGE
41x175 on Huntington Dr. Improved with good 3-rm. cottage & dbl. gar. on rear. Splendid location for small business. Terms to responsible buyer. Phone Towle, WE. 9191. No brokers.

AUCTION
Thurs. Aug. 18, 10 a.m. VA. 4551. 4436 Huntington Dr., South. Store

## BUSINESS PROPERTY—
For Sale —35

AUCTION
3 P.M. WED., AUG. 17TH
BUSINESS LOT, D ZONE
146 GLENDALE BLVD.
Unsurpassed location for loft or space bldg. Adjoins Security Bank warehouse on North & Pac. Elec. prop. on south. No vacant property within 2 blocks. Only 1½ minutes from heart of city.
DIRECTIONS: Drive north on Glendale Blvd. from W. 1st. st. to property.
CHECK VALUES IN THIS VICINITY AND BUY
AT YOUR OWN PRICE.
S. C. KLECK, AUCTIONEER.
626-28 N. WESTERN. GR. 7726.

FOR sale or trade, 34 blvd. frontage business lots, Riverside. Address B. box 105, Times Office.

BUS. lot 25, tract $100, Belvedere. East'n ave. $2000 cash. BE. 6797.

DOUBLE your money. My situation your gain. Owner, OX. 2785.

## INDUSTRIAL PROPERTY—
For Sale and Exchange —50

SMALL FACTORY SITE
Adjoining P.E. R.R. 104x275 ft. Will sell at bargain. Ph. DE. 5432 or see A. B. Gettelman, 2708 Merrill ave.

AUCTION TODAY, 10 A.M.
D zone lot, about 98x120 ft. 157-163 W. Jefferson st. 50 feet east of Hill. FI. 1564.
C. H. O'CONNOR & SON

LOT 40x128 on E. 21st st., improved with 5-rm. house, value $7500. Will exchange T.D.'s, mtgs. or any paper of equitable value. Address N. box 204, Times Branch.

26 ACRES with 1200 ft. frontage on Alameda street

## WANTED—
### Real Estate

**For Cash, Not Classified —71**

WANTED, 5- or 6-room bungalow, clear or nearly clear; well located. If bargain, can deal quickly. Might trade. Address N, box 461, Times Branch.

LIST your business property, apts., ranches, hotel and houses for sale. C. C. TATUM, REALTOR 216 Mer. Nat. Bk. Bldg. MU. 3126.

IF you want cash for your prop., call H. N. Wood, 705 W. 48th. AX. 9726

**Houses —71-A**

WILL TRADE
Want 3 bedroom house between Hollywood & ocean. Have equity of $15,000 in valuable business property at one of principal business corners of flourishing Santa Monica. Income $165 month. Room 508, Merchants Bldg., Los Angeles. This. 1255.

WANT HOUSE OR INCOME PROP. Have clear 9 acres over 700 feet frontage on R. R. switch track. Small house, located in small town in Orange county. Price $10,000. Will assume.
CHAS. UMBSTEAD
466 Johnson Bldg. Ph. VA. 5542.

HAVE $3000 cash. Want best bargain in 5- or 7-room home, in west or S.W. Near street cars & stores. Must be well built. Private party. Address O, box 253, Times Branch.

WANTED—Small place to raise Boston Terriers, on bus st. to Hollywood. Quit rent or write. 5159 Range View, Highland Park.

BUNGALOW 5-r, near Florence and Figueroa. Trade for 2 or 3-room. East Side. Owner, R. I. Bx. 148, Gardena.

HOLLYD. or vicinity up to $15,000. Have Hollyd. court or San Fernando acreage. Call 1E. 5114 today.

WANT residence Beverly Hills. Have clear Pentagon 6% gold bonds. Must be West public utility. HEnc. 1459.

HAVE $5000 CASH FOR HOME. MUST BE WELL LOCATED AND ARCHITECTURAL PR. MR. MARTIN. WA. 7918.

Wanted from owm., 5 or 6-rm. bung. to $4500. Holly. Dist. Fairfax dist. R. D. Cooper, 1080 N. Cahuenga. WH.4212

WANT—5- or 6-rm. new home, $7000. All cash. Give full particulars. Address A, box 228, Times Office.

A MOD. single or duplex bung., W. of Western, N. of 18th. Cash. Owner your equity, 1114 N. KENMORE AV.

HOUSE equity in acre, will assume back payments; must be bargain. HAVE several sml. notes & cash want C. bung. or duplex. Sherman, 1375 W. Jefferson. Room 204. 3819.

$14000; 5-r. D. clse in; bungalow, for home, with 1st loan only, 6%. 0567.

**Lots —71-B**

# LOTS WANTED

AM in the market for from 25 to 50 lots in locality that are ripe for improvement with homes. North Hollywood, Terrasse, Inglewood or West side preferred.

LOTS must be clear except for street work.

WILL offer in exchange for same fully modern business and improved properties or will exchange several improved properties owned by me, subject to first mortgage.

Owner deals direct only.
Westmore 1271.

WANT vacant lots, Santa Monica, Sawtelle, Lankershim. Give full description, price and terms. Address assessments, Answer Box 1172, Hollywood.

WANTED—Lots on trust deed basis, improved or unimproved; will build some cash. Give full details. Address A, box 252, Times Office.

WANTED—Lot for residence, close in, must be cheap; cash or will assume give price and location. Address R, box 207, Times Office.

LOT north of Santa Monica in Beverly Hills Section; must be cheap for cash for bargain. Owners only. OR. 1502.

WANT income or res. lot N.W. Pico and Hoover. Inside only. Cash. Give best if required. Reliable builder. Address R, box 222, Times Office.

BUILDER wants apt. site for 16 apts. Cash. Owner, 1705 Ivar. GR. 6584, 5816 HOLLYWOOD BLVD.

WANTED—Best cheap level lot. Owners only. Write particulars, price. 1139 E. Commercial.

CLEAR apt. or hotel site for first mortgage. See MR. CROMIE, lobby Hinde Bldg., 257 S. Hill.

CLOSE use for an acre or up for new home. Owner, 1415 S. Vermont. TH. 7336.

LOT 50 ft. no. of Pico, between La Brea and Fairfax. Cash. Will pay. Address N, box 340, Times Branch.

WANT res. lot for $2500 or so, in 1 to 4 acre with new 4-rm. house. 448 N. Minn. Glendora, Calif.

WILL build for owner who has clear lot; will finance 1st 50%. Address R, box 239, Times Office.

WANTED—Lots from owner or farms to suit builders. HE. 9025.

**Business Property —71-D**

BUSINESS BLOCK UP TO $150,000. Have $45,000 clear brick store on Washington; $55,000 clear brick commercial and all cash for difference on high-class piece of business income. Mr. Sale, 421 Pac. Mut. Bldg. TU. 6934. Evenings, OL. 8227.

WANT best buy for cash in brick business bldg. from $40,000 to $100,000. Owners or exclusive agent only need apply. Address A, box 249, Times Office. Pay cash and $25,000 clear prop. for equity. Vandike 2716.

**Income Property —71-H**

## Have $25,000 in Cash

$45,000 IN CLEAR PROPERTY. Want good business income, will assume. No flats, apartments or bungalow courts wanted.
Address A, box 49, Times Branch.

HAVE $10,000 cash and 5 large modern home. 144 Georgina ave. Santa Monica, near the ocean. Will exchange for income. Will assume. TINSTRUM, 220 22nd st., Santa Monica. Phone 28411.

DUPLEX, 10-rm. clse in, will exchange clear $40,000 business lot. Bldg. near cash. Address B, box 231, Times Office.

BUNGALOW ct., duplex or income wanted for 2 A. sporting & equipped ranch. Inquire R. THORTON SMITH, Tempis, Cal.

WANTED—Clear lots in trade for good income-producing property. Address R, box 15, Times Office.

WANT income for clear Orange or West Covina, will assume 1st mort. case. Olesen 7504.

CLEAR LOTS for going business; inst. paper or cheap for cash. WE. 7541.

**Country Ranch Prp. —71-M**

WANTED—To rent or buy 1 acre of land, land that has been under cultivation, suitable for turkeys, poultry, etc. House, would income; without gas & lights. R. or N.E. of L. A. Address C. L. SIMPSON, 1223½ Preslie ave., Mar Vista, Cal.

WANT chicken ranch to $8500. Give $2000 ct. as first P. and L. can let interest. ME. 1396. Owner.

CLEAR 10 acres, equally worth $17,000, for home and income, $200 mo. Address C, box 115, Times Branch.

WANTED—To hear from owner of land for sale for cash; state price. O. K. HAWLEY, Baldwin, Wis.

## REAL ESTATE—
### For Exchange

**Miscellaneous —72**

# FOR EXCHANGE
# BEVERLY HILLS
# 708 LINDEN DRIVE

Beautiful new Italian residence, 10 rooms and baths, double garage lot 83x165; fine lawn, trees and flowers; exchange for vacant or improved city property or San Fernando Valley to $25,000.
PRICE $45,000.
Commission to brokers.
See Gowan or Simpson.
224 Swarts & Wilder Bldg.
1264 E. 2nd Swarts & Wilder Bldg.
TRinity 4925.

WANT vacant lot or lots in H or C zone. Have beautiful 7- & 8-rm. houses with furnace, frictdairre, 3 baths and every modern convenience, 2x10 floor and ceiling joists, 2x6 studding. Real construction, large lots. Priced $14,000 to $16,000. Deliver subject only to 1st T.D. What have you?
**Call David E. Thompson**
709 Tatt Bldg. HE. 2120.

## WE SPECIALIZE

In high-class exchanges. Have the largest and finest listing in the city. Do not telephone. Bring your listing in for quick result. Brokerage Dept. Harris-Frank Co. 6th & Spring.
**PHILLIPS-HAMBAUGH**
714 South Hill. Suite 210. TR. 0595.

A TRIP IN TIME SAVES MINE
A trip to our office beats nine letters about trading your property. We have the largest listing of exchanges in the U.S. 25 experienced salesmen to discuss your problems.
PHILLIPS & REAMS
747-49 N. Vermont. GLad. 2131.

WANT APTMT.-HOUSE
Property & furniture, have $900 acres clear land in Kern County, plenty water—Value $100 acre. Exchange all or part & assume. Principals only.
See Pangborn or Fox, with
H. H. DOMINT & CO., INC.,
511 San Fernando Bldg., 6th & Olive.

NEW 44 room apt. in the heart of Alhambra on First street near Main. New 9-unit modern Spanish bungalow court on Colorado Blvd. Glendale, will trade for single residence lots or restricted lots.
H. A. GROTILIAN
229 W. W. Hellman Bldg.
Fourth & Spring.

1800 AC. or more, improved, practically adjoining Riverside. Lots irrigation water, prosperous small farm community. Will trade for improved income. Owners, write me full details your proposition. MR. GLOSSOP, 239 Grand ave., Beverly Hills.

160 ACRES near Indian Wells, well improved, 5-rm. furnished modern home, 17 acres alfalfa, lots of trees, farm implements, $25,000. Clear terms or will trade for L.A. income. WILSHIRE REALTY CO., 2301 Wilshire, Santa Monica.

**Houses —72-A**

OWNERS
We are now completing several beautiful homes, west side, tiled baths, unit heat, refg. Best yet. Will exchange equity for your lot; builder. 3624 W. Pico. EM. 5412.

WANT—4- or 5-rm. home in PASADENA, SO. PASA., or ALTADENA, to $7500. Have 5-rm. frame on 50x150 lot, N. Western & Wilder Bldg. apt. site. Lot worth $16,000. LONDON REALTY., 2506 Sunset. DU. 2977.

## FORECLOSURES—

An opportunity to obtain property at right price. Will exchange.
DAVID WALTER
Mutual Guarantee Bldg. Entrance 8844.

FOR trade, equity in apartments costing $1.250,000. Present incumbrance $650,000. This is one of the largest, finest apartment properties in Southern California. TRinity 2501.

## Property—Anywhere

Exchanged. Bring or mail to Seaman & Lang, Joiner-White Co., 1023 Guaranty Bldg., Hollywood.

REAL ESTATE FOR EXCHANGE
Send us description of what you have and tell us what you want.
C. C. TATUM
2801 Wilshire Blvd. DU. 2950.

BALBOA ISLAND
Splendid fully improved INCOME COR. 5-rm. bung. with dbl. cottage in rear. $21500. Accept part trade. Terms. Owner, 1500 Balboa Blvd. 6584, 5816 HOLLYWOOD BLVD.

WANTED—Best clean level lot. Owners only. Write particulars, price. 1139 E. Commercial.

CLEAR apt. or hotel site for first mortgage. See MR. CROMIE, lobby Hinde Bldg., 257 S. Hill.

CLOSE use for an acre or up for new home. Owner, 1415 S. Vermont. TH. 7336.

LOT 50 ft. no. of Pico, between La Brea and Fairfax. Cash. Will pay. Address N, box 340, Times Branch.

WANT res. lot for $2500 or so, in 1 to 4 acre with new 4-rm. house. 448 N. Minn. Glendora, Calif.

WILL build for owner who has clear lot; will finance 1st 50%. Address R, box 239, Times Office.

WANTED—Lots from owner or farms to suit builders. HE. 9025.

**Business Property —73-D**

BUSINESS BLOCK UP TO $150,000. Have $45,000 clear brick store on Washington; $55,000 clear brick commercial and all cash for difference on high-class piece of business income. Mr. Sale, 421 Pac. Mut. Bldg. TU. 6934. Evenings, OL. 8227.

WANT best buy for cash in brick business bldg. from $40,000 to $100,000. Owners or exclusive agent only need apply. Address A, box 249, Times Office. Pay cash and $25,000 clear prop. for equity. Vandike 2716.

**Income Property —73-H**

## Have $25,000 in Cash

$45,000 IN CLEAR PROPERTY. Want good business income, will assume. No flats, apartments or bungalow courts wanted.
Address A, box 49, Times Branch.

HAVE $10,000 cash and 5 large modern home. 144 Georgina ave. Santa Monica, near the ocean. Will exchange for income. Will assume. TINSTRUM, 220 22nd st., Santa Monica. Phone 28411.

DUPLEX, 10-rm. clse in, will exchange clear $40,000 business lot. Bldg. near cash. Address B, box 231, Times Office.

BUNGALOW ct., duplex or income wanted for 2 A. sporting & equipped ranch. Inquire R. THORTON SMITH, Tempis, Cal.

WANTED—Clear lots in trade for good income-producing property. Address R, box 15, Times Office.

WANT income for clear Orange or West Covina, will assume 1st mort. case. Olesen 7504.

CLEAR LOTS for going business; inst. paper or cheap for cash. WE. 7541.

**Country Ranch Prp. —71-M**

WANTED—To rent or buy 1 acre of land, land that has been under cultivation, suitable for turkeys, poultry, etc. House, would income; without gas & lights. R. or N.E. of L. A. Address C. L. SIMPSON, 1223½ Preslie ave., Mar Vista, Cal.

WANT chicken ranch to $8500. Give $2000 ct. as first P. and L. can let interest. ME. 1396. Owner.

CLEAR 10 acres, equally worth $17,000, for home and income, $200 mo. Address C, box 115, Times Branch.

WANTED—To hear from owner of land for sale for cash; state price. O. K. HAWLEY, Baldwin, Wis.

## REAL ESTATE—
### For Exchange

**Miscellaneous —73**

$245 AC.—Wonderful land convenient to Riverside and paved roads, in wonderful small farm community. Improved section abundance of water; excellent land for fruit, poultry, rabbits or garden. Ideal home site for immediate or eventual use. Value $2700. Incumbrances $1575, payable $100 monthly. Will exchange for $3125 equity for auto; lot house equity or small clear eastern property. Wonderful opportunity for someone. Call or write 1345 So. Hope, L. A.

$30 ACRE vineyard, $10,000 to $15,000 equity on; at present, Have $50,000 equity, 5% loan. Will take up to $35,000 trade for L. A. res. equity, 7441 Santa Monica Blvd. HE. 4830.

DUPLEX—10 very large rms., 2 bedrms. and extra bed, good income, nr. Wilshire and cars. $15,500; $5000 equity for clear lot. Mr. Hancock, 3 Wilshire Blvd., Beverly Hills.

HAVE good house & lot in Salt Lake City, value $45,000. Has $2000 assistant C. Will add cash & assume to $20,000 for L. A. Phone WH. 3114.

WILL TRADE EQUITY IN COUNTRY & EASTERN EXCHANGES.
GLENN & SMITH
622 S. Western ave. WA. 9971.

ASSEMBLY PLAT, 22 lots, Glendale, Wilshire, $15,000; 1st mtg. $15,000. Assume on grove. TU. 7817.

WANT TO TRADE?
SEE
Al Smith, 7160 Hay. Blvd. GR. 5804

TRADE WHAT YOU HAVE FOR WHAT YOU WANT
When. 7160 Beverly. GR. 5804.

WANT clear bungalow or lot for my equity; over four miles. CH. 1538.

$5000, FIRST T.D., 8%, 3 yrs. for what? CE. 4472.

$5400 EQTY. 2 houses in Santa Ana for res. in L. A. Owner. AX. 2853.

SAFE MOTOR, enhanced specialty. Write G. W. Mayes, 310 Quinby Bldg.

## REAL ESTATE—
### For Exchange

**Miscellaneous —73**

$245 AC.—Wonderful land convenient to Riverside and paved roads, in wonderful small farm community. Improved section abundance of water; excellent land for fruit, poultry, rabbits or garden. Ideal home site for immediate or eventual use. Value $2700. Incumbrances $1575, payable $100 monthly. Will exchange for $3125 equity for auto; lot house equity or small clear eastern property. Wonderful opportunity for someone. Call or write 1345 So. Hope, L. A.

$30 ACRE vineyard, $10,000 to $15,000 equity on; at present, Have $50,000 equity, $14,000, 6% loan. Will take up to $35,000 trade for L. A. res. equity, 7441 Santa Monica Blvd. HE. 4830.

DUPLEX—10 very large rms., 2 bedrms. and extra bed, good income, nr. Wilshire and cars. $15,500; $5000 equity for clear lot. Mr. Hancock, 3 Wilshire Blvd., Beverly Hills.

HAVE good house & lot in Salt Lake City, value $45,000. Has $2000 assistant C. Will add cash & assume to $20,000 for L. A. Phone WH. 3114.

WILL TRADE EQUITY IN COUNTRY & EASTERN EXCHANGES.
GLENN & SMITH
622 S. Western ave. WA. 9971.

ASSEMBLY PLAT, 22 lots, Glendale, Wilshire, $15,000; 1st mtg. $15,000. Assume on grove. TU. 7817.

WANT TO TRADE?
SEE
Al Smith, 7160 Hay. Blvd. GR. 5804

TRADE WHAT YOU HAVE FOR WHAT YOU WANT
When. 7160 Beverly. GR. 5804.

WANT clear bungalow or lot for my equity; over four miles. CH. 1538.

$5000, FIRST T.D., 8%, 3 yrs. for what? CE. 4472.

$5400 EQTY. 2 houses in Santa Ana for res. in L. A. Owner. AX. 2853.

SAFE MOTOR, enhanced specialty. Write G. W. Mayes, 310 Quinby Bldg.

## REAL ESTATE—
### For Exchange

**Miscellaneous —72**

# I WANT GOOD
INCOME PROPERTY
and will assume a reasonable amt. FOR MY 234 acres hillside unimproved land in Orange co. Price $400 per acre, all clear of incumbrance.
PHONE OWNER GR. 5278
924 N. STANLEY AVE.

## 60 ACRES
SAN FERNANDO VALLEY, JUST SOUTH of VENTURA BLVD.
# Only $1800 Per Acre
Will take $40,000 in trade, must be clear property; long time on balance.
Call
MR. D. L. SMITH, TRinity 2804.

## TORRANCE

For sale or exchange, prominent business corner; 2-story brick bldg. Good income. See HOWARD W. MOORE, with
**Ford & Becker**
607 S. Western ave. DU. 1800.

2-STORY brick corner bank, store & office building on major traffic artery. Leased Citizens Trust & Savings Bank and other good tenants. Price $125,000. Trade for equity.
**HARRY GROSSMAN**
204 Haas Bldg. 7th-Bdwy., TU. 2471

## WANT APT. HOUSE

Have 18-acre orange grove, part navels and Valencias, 4-rm. house, cement underground water system, near Colton. Equity $14,000. Mtg. $6000. See Mr. Schober, 542 Pac. Mut. Bldg. TR. 2911.

## $65,000 Misc. Lots Clear

Also $25,000 home, Mar Vista Pk., clear. All or part. Want $12,000 home, or $15,000 5-bdrm. duplex, nr. Hi Sch. Also larger home, apts. or bus. inc. Will assume. MU. 5161.

WANT BUSINESS PROPERTY
One mortgage. Have 3 good 7-room stucco bungalows and bungalow court in Long Beach. Will trade one or all. Want quick action. Exchange Department, W. L. TWINING, Capitol 6605.

TAKE SOME EXCHANGE

50 to 100 feet fine boulevard business frontage, active nearby town. Can accept some exchange. Address HN, box 475, Times Branch.

CORNER business lot, Sixth st. between Vermont & Western. $75,000 clear; trade for improved business up to $125,000. Mr. Sale, 421 Pac. Mut. Bldg. TU. 6934. Evenings GL. 8227.

NEW FURNISHED APT.-HOUSE
24 attractive rooms. Finest furniture and best of locations. On Manhattan pl., Adams. Will take good lot up to mortgage. Inquire 2450 S. Manhattan Pl. EM. 2946.

NEAR new Firestone tire factory at South Gate. 3 houses on 3 lots, 40x150, sidewalks, gas lights, water, good transportation. Take trade cash and terms. REID. 115 W. Jefferson. HU. 4723.

I HAVE a brand new 18-unit apt. house just furnished at 229 S. Cloverdale ave., 2 blks. from le car line. Total price $45,000. Will exchange property. All rented. Shows very good income. Call owner, OR. 9875.

$1100 EQUITY 5-rm. bung. & car, Lot 40x150 in W. Western & Wilder Bldg. apt. site. Lot worth $16,000. LONDON REALTY., 2506 Sunset. DU. 2977.

$3,000 EQUITY in Hollywood income property, want house or duplex. Equity about $3000. Owner, 1721 N. Sunset Blvd. GR. 7643. Eve. HE. 2201.

SACRIFICE account going to Europe, 12-unit corner court. Sell or trade for business. Inquire 307 Las Palmas, Chicago 3545.

WANT INCOME PROPERTY
Will assume; have $8000 cash and clear $16,000 income property in City, town. No agents. GR. 7935.

PORTLAND properties for L.A. Dismukt, Kaufenberg, 262 E. 29th N., Portland, Or.

$75,000—San Joaquin grain ranch, 1000 deed income always. Dolton, 310 Quimby Bldg. TU. 5889.

HOUSES, 6 & 8 RMS. CLEAR AND CASH, FOR APARTMENTS OR APT. SITE, OR FLAT. NO AGTS. AM. 2840

200 ACRES at Victorville, $15,000, clear. Want L. A. home. Will assume 10% S. Vermont ave. WA. 5844.

SEVERAL 10 acre tracts, Blvd. nr. Fontana, $4000 to $7000. Want L. A. or what? 499 MOLINO.

FOR SALE—Or exchange, duplex, 2128 Rhodewood Terrace. Apply 6537 St. Elmo Drive, or phone WH. 3122.

4-FAM. flat and corner, 8-zone, exchange for two 5- or 6-room homes. $4000 to $5000. Bellevue ave. FI. 2826.

$8-APT. Manchester box, frontage, value $125,000, for $50,000 equity, clear lot, or inc. 5566 S. Vermont. VO. 2516.

WILL trade Detroit (Mich.) lots on bungalow. Will pay some cash. Address A, box 142, Times Branch.

WANT—10 to 30 ac. orange grove for clear property to $40,000. Address A, box 191, Times Office.

FRUIT & dairy farm, Hood River Valley, for L. A. clear or close in. W. Hall, VAn. 0907. 23 E. 4th.

RARE chance, close in bus. imp. $35,000; Misc. $7000. Want alfalfa or walnuts etc. 5566 S. Vermont. VO. 2516.

5-room bungalow on Vermont, 100 ft. on, trade for realty inc., or les. & cash, apt. bus. Shutts, 321 W. 3d. VA. 5518.

CLEVELAND, O., or L. A. income. Have 5-rm. ranch, rice for subdivision. OWNER, 810 W. 110th st. AD. 2375.

6-RM. unfinished house, close in, for sale at bargain, or will trade for Highland Park or Eagle Rock. CA. 6458 eves.

HAVE house in L.A., want Pronto. Glendale property, write Blanchwell 316 G st., Bakersfield, Cal.

6-RM. house on cor. lot in S.W. dist. Submit for $1500 equity. Owner, 1020 E. 27th. Call after 6 p.m.

6-RM. 2-sty. frame, close in, 3 yrs. old, $11,500, 1st mtg. $8500. Want trade for equity, HO. 8449.

FOR SALE, lease, rent or exchange, 32-rm. rooming house. Lot 60x150. 6-unit court for exchange. 1705 MAPLE AVE. WE. 8777 or AX. 6792.

CLEAR MONTANA RANCH
320 A., $4500; want R. trade and assume 461 N. Western. HE. 2207.

BUSINESS lots on 100 ft. blvd. Will exch. equity for good bung., acreage or auto. Owner, OR. 7204.

CLOSE-in subdivision, all or part, for income to $20,000; will assume. HOLLYWOOD, 4622 Monroe st.

CLEAR UTAH wheat & farm land. For your equity. See Mr. Downie, HOLLENBECK CO., 746 S. SPRING

WILL TRADE $6000 in 10-11 flat income for clear lot worth $5000. Address C, box 96, Times Office.

SEE us for real estate exchanges. Glen M. Bailey Realty Co., 306 Nat. City Bk. Bldg. TU. 2582

INGLEWOOD house, lot, $4000. Mtg. $1000. Want Bellflower lots. Larimer, VA. 2261.

WE TRADE ANYTHING. If you want action, just describe it to us. Stephens & Co., 461 N. Western. HE. 2207

WE TRADE the earth. Also money. Good invest. M. FRENCH CO. 846 S. Hill. VA. 2261

DUPLEX 14 rms., 4 baths, 1-4 blk. from bus. Nr. schools. Will trade sub. to 1st mtg. for clear. OR. 6902

BERKELEY, 2-story stucco home, 7 rms., $12,500. Want L. A. lot. 2260

ANTELOPE Val. 40 A. equip., alfalfa, 5-rm., for city prop. TH. 1374.

**Houses —72-A**

NEW Spanish home, 7 large rooms, 2 baths, unit heat, $8750. Owner will accept part trade or will assume on good property. Ralph A. Skinner Co., 3023 Wilshire Blvd., Santa Monica.

SIERRA MADRE—House, finest view conceivable. One blk. from city park and garage. Address O, box 346, Times Branch.

FOR trade, $12,000, two houses on one lot. Submit. INGRAM, 2459 MINES AVE., ANg. 5064. Eves., UN. 4823.

5 BLK. Pomeroa nr. Santa Barbara, 6 rms. mod., 2 cars; $500 cash, bal. $50 mo., or take clear lot in L. A. 3716 S. FIGUEROA.

6-RM. residence, 3 bedrms., fine location, almost clear, $9000. Want income not over $12,500. Owner's address, 911 N. VIRGIL AVE., L. A.

WANTED—Clr. bung. S.W. for my $7500 eq. in beaut. 7-rm. bung. Beverly Hills N. Wilshire. Owner, OX. 2375.

5

**MONEY WANTED—**
Real Estate, Contracts —80

$300 DISCOUNT
$3000 First Mortgage
3-year, 8 per cent, monthly, on 5-rm. home and garage. Beautiful corner location. Give a small first mtg. to take you out to own this home without any cash. 1012 S. HILL.

$3000 FIRST mortgage on 5-room home in Venice. Full-paid value $6000. Partial payments. Call 7:30 to 9 a.m. 2514 S. ...

WANTED—$45,000. Will purchase on improved business property. Owner, 1000 S. ...

WANTED—$22,500 cash for ... Will give as security $64,000 worth of 1st. trust deeds. Principal ... PARTIES CAP. ...

$50,000 1ST MTG. ... 3 YEARS, 6% INT. ... BEVERLY & SAN FERNANDO ... VALUE $57,000. OWNER, ...

WANTED—$40,000, 6% ... vate party. Appraised at $60,000. ... small and medium-priced ... crystals; quicksilver ... gives more mileage ... 3 gal. ... Hornet. Cheaper ... quarts and 2 gallons at ... Horn. City. Vandike 1677.

Hollingsworth. DU. 1678.

$5000 2nd T. D. 12% ... Principals only. DU. 6726.

$9500 AMORTIZED on 2-story ... blocks west ... Washington. See Owner, ...

$5000, 5%, 5 yrs. ... $5000, 6%, 5 yrs. ... 7934. ... WANT $15000, 6% 1st ... vate party. Want quick action. ...

WANTED—$3000, 1 yrs., 8% 1st ... on 5-rm. frame on paved ... 1158 W. 54TH ST. YO. 0...

WANT private money, $2000 ... new bungalow. VE. 6481.

$1650, 8. Sanborn ave., near ... 4 rooms, $1250. Owner, ...

$7000, 5, Alvarado—New, six ... duplex. WA. 2661.

$5000, 5%, mtg. for sale on ... fruit ranch. GLEN. 7788-W.

**MORTGAGES—**
Trust Deeds

$100 DISCOUNT
1ST MTG.—8% INT.
Have a wonderful $6500 ... first mortgage for sale, ... or 8%. Runs 3 years or ... months. Secured by a beautiful ... room & 2 bath new home ... lot in Beverly Hills, 1 block ... ROBERT A. KLEIN & CO., INC. ... WILSHIRE BLVD. and ... SWEETZER AVE.

3 blocks west of Fairfax. ... Phone OLeson 1341.

$3000 DISCOUNT
Has 2 yrs., 10 mo. to run ... $30,000. First mortgage loan ... 8%. On 16-unit apartment. Value $65,000.
MacDONALD, MTG. BROKER.
Sunland Mortgage Co.
Tujunga 6451. 704 S. ...

WE OWN & OFFER FOR SALE THESE CONSERVATIVE TRUST DEEDS:
8% 1st, Dorrington ave. ...
8% 1st, Dorrington ave. ...
8% 1st, Hobart blvd. ...
8% 1st, Harvard blvd. ...
8% 1st, Harvard blvd. ...
8% 1st, Harvard

# Children — Homes *and* Complexions

## This enormous group of over 2,300,000 women reflects a keener, more intelligent interest in all these

A FORWARD-LOOKING and vigorous editorial policy has builded a magazine of a new kind, devoted to the widened interests of the alert American women so characteristic of our time.

Women of travel; women familiar with the broadening contacts of club and social life; enlightened housekeepers; clever girls and comely younger women eager to enhance their charms—all these make up the vast army of Pictorial Review readers..

Inevitably the most responsive market for the national advertiser! The statements reproduced herewith bear overwhelming testimony to this:

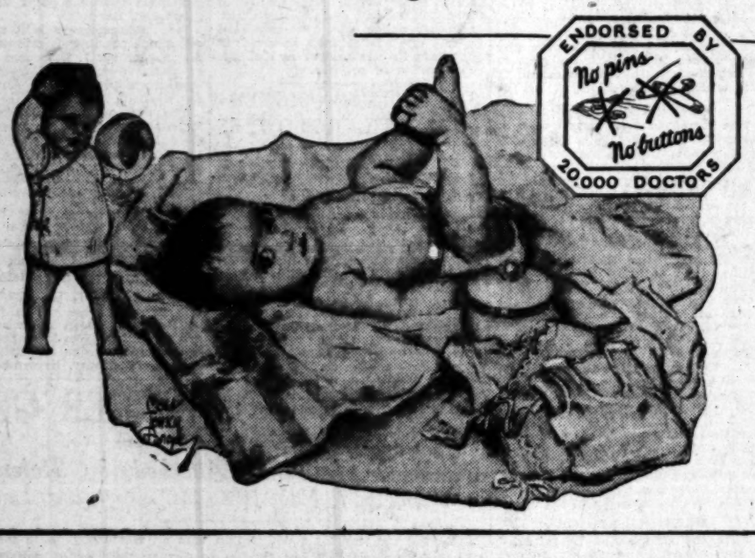


## Vanta Baby Garments

### that dress baby without pins or buttons

*"Pictorial Review was tested by publication of a half-page in the issue of February, 1927, featuring VANTA Baby Garments. It produced the largest number of inquiries of any magazine used."*

EARNSHAW SALES COMPANY

## JOHNSON'S POLISHING WAX··national authority on the care of floors

*"Our latest campaign is straight publicity without coupons, but prior to this we ran copy with coupons in a long list of magazines.*

*"Because PICTORIAL REVIEW made such a fine record in the cost per inquiry, we have continued to use it with color pages.*

*"We believe that the same reader interest which prompts inquiries, is also responsible for the success of advertising."*

S. C. JOHNSON & SON

## *Woodbury's Facial Soap··*

### *Used by* debutantes, college girls, and members of distinguished women's clubs

*"Pictorial Review last year brought us the greatest response of any magazine used."*

THE ANDREW JERGENS CO.

# PICTORIAL REVIEW

## OVER 2,300,000 --- SECOND LARGEST AMONG ALL WOMEN'S MAGAZINES